GUERNSEY

Breeders' Journal

August 1, 1950

T. B. Accredited — Vaccinated and Vaccinated Appro. — No. A2027

FOREMOST GUERNSEYS

Foremost Acme

Foremost in Name and Breeding Fame

Foremost Guernseys Are A Good Investment

They Will Make You Money

Langwater Foremost

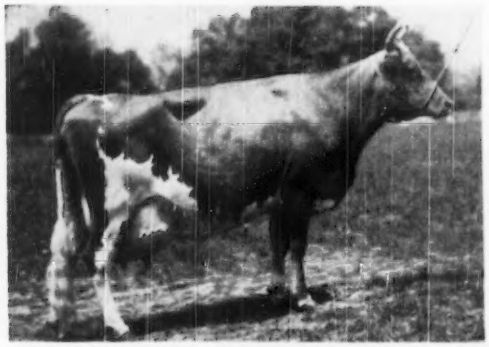

FOREMOST PERFECT LADY

Sells to Arthur D. Pinkham, High Mowing Farm, Wilmington, Vt., for $10,000.

13192—721—G
17581—864—AA
15244—758—AAA
Class Leader when made.
16029—772—9yrs—305C—3x
5 A. R. daughters.

This great cow, sold to Sterling Farms, Inc., in 1942. She dropped 7 calves, one every year, and her two sons sold for a total of $8,500. 6 bulls from her 3 daughters sold for $11,800, a total of $20,300 for 8 bulls from Perfect Lady and her 3 daughters.

Perfect Lady's daughter by **Foremost Royal Valor** sold for $10,000 to John W. Hanes, Ben Tulloch Farm, Millbrook, N. Y.

Perfect Lady and 3 daughters and 3 granddaughters out of her daughters sold for $35,800.

Add this proved valuable FOREMOST Blood To Your Breeding Program.

Foremost in Name and Breeding Fame

Send for prices and pedigrees on bull calves rich in the best of proved Foremost blood.

FOREMOST GUERNSEY ASSOCIATION, INC.

Hopewell Junction (Dutchess County), New York

J. C. Penney, President — W. K. Hepburn, Manager

LANGWATER FARM

Do You Remember March 1950?

Snow, ice, wind and cold rains from Maryland to Minnesota. Yet from Maryland to Minnesota, daughters of Langwater bulls were producing heavily despite the weather. Below are the March credits of daughters of ten different Langwater bulls, appearing in the last Journal. Sorry if we have missed others equally as good or better.

2052 lbs. milk 93 lbs. fat
1657 lbs. milk 88 lbs. fat
1911 lbs. milk 87 lbs. fat
1780 lbs. milk 84 lbs. fat
1461 lbs. milk 81 lbs. fat
*1818 lbs. milk 79 lbs. fat
1498 lbs. milk 78 lbs. fat
1336 lbs. milk 77 lbs. fat
1578 lbs. milk 73 lbs. fat
1528 lbs. milk 70 lbs. fat

*Blakeford Revelaina at 12 years of age. A daughter of Langwater Reveller.

The annual Field Day of the Massachusetts Guernsey Breeders' Association will be held at Langwater on August 4. All Guernsey Breeders are cordially invited. Please let us know if you plan to attend.

GOLDEN GUERNSEY

LANGWATER FARM

North Easton, Massachusetts

FEDERAL ACCREDITED NO. 78201 — BANG'S ACCREDITED MASS. NO. 117

JOHN S. AMES, Owner JOSEPH NAGLE, Herdsman HORACE M. CLARK, Manager

CHERUB'S DORA OF HILL GIRT
12078 m 681 f Jr2 365
15064 m 836 f 5yrs 365C
dam of HILL GIRT EMERSON.

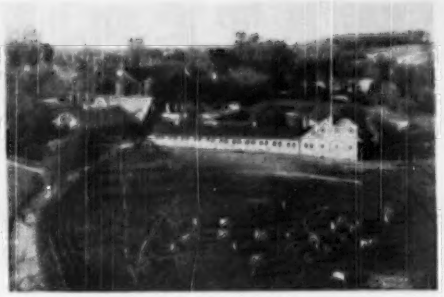

GREEN MEADOW MELBA
15342 m 963 f Sr2 365C
National Record
dam of RIDGEDALE MELBA'S EMORY.

HILL GIRT COUNTESS
12540 m 620 f Jr2 365
13616 m 681 f 5yrs 365C
dam of HILL GIRT COUNT

The home of Hill Girt Guernseys

GROTON HOUSE MISTRESS
12425 m 620 f Sr2 365C
14157 m 691 f Sr3 365C
dam of HILL GIRT LEGACY.

AS DEMONSTRATED in the recent record breaking sale at Sterlingold Farm, where the top cow sold for $31,000, and the high bull for $50,000, the Green Meadow breeding was appraised by Guernsey buyers as a profitable investment.

Hill Girt Guernseys are strong in Green Meadow blood lines, they are noted for their production and what they contribute to other herds. We are concentrating on the same families today that made history in the past. The older matrons have daughters and granddaughters with creditable records. Following is listed a few of the females and their records.

Cherub's Bell of Hill Girt	13715—862—G	15501—885—AA
Cherub's Dora of Hill Girt	12078—681—G	15054—836—AA
Cherub's Mayfair of Hill Girt	11845—652—FF	15803—828—AA
Hill Girt Cherubelle	13513—711—GG	15170—829—Sr4—365C
Hill Girt Chevalier's Gal	11192—563—Jr2—365C	14016—732—Jr4—365
Hill Girt Chevalier's Honora	10336—586—Sr2—305C	13921—767—Sr4—365
Hill Girt Chevalier Lassie	10861—629—Sr3—305	14444—837—Sr4—365
Hill Girt Chevalier's Violet	9482—566—Sr2—305C	12724—771—Sr3—365
Hill Girt Countess Bell	11814—633—Jr3—305C	
Hill Girt Joy	11822—570—Jr2—365C	14875—700—5yrs—365
Hill Girt Lady Rose	11854—529—G	14552—702—D
Hill Girt Princess Mayfair	13715—642—Sr2—365	14324—691—Sr3—365
Meadow Truda of Hill Girt	13539—733—7yrs—365C	13837—737—BB
Brandywine Truda	11423—630—FF	15295—806—A
Nora Mignon of Hill Girt	14701—835—C	15130—841—AA
Top Golda of Hill Girt	13677—654—G	17189—769—AA
Royal Artless of Hill Girt	12746—581—GG	18261—855—AA
Hill Girt Princess Nora	10474—577—Sr3—305C	13947—796—5yrs—365
Truda of Hill Girt Farm 2d	8856—462—FF	15954—827—AA

AVAILABLE—

just arrived—son by Emory out of Cherub's Mayfair of Hill Girt, 15803—828—AA.
son by Emory out of Meadow Truda of Hill Girt, 13837—737—BB.
son by Legacy out of Hill Girt Joy, 14875—700—5yrs—365.

GOLDEN GUERNSEY

HILL GIRT FARM CHADDS FORD, PA.

Two miles south of Chadds Ford on Rt. 100

H. G. HASKELL, Owner STUART MALCOLM, Herdsman JAMES H. DODDS, Supt.

ADVERTISERS' INDEX

Guide to BUYING...

GOLDEN GUERNSEY

• Indicates ADVERTISER IS SUPPORTING BREED-MILK Program

Alderney-Brooklawn Farms—N. J. 1102
American Guernsey Cattle Club—N. H. 1054
Anchor Point Farm—Wis. 1080
Anchor Serum Co.—Ind. 1030
Andis Clipper Co.—Wis. 1032
Applebrook Farm—Pa. 1050

Bacon, Ralph D.—Mass. 1036
Barron County G. B. A.—Wis. 1079
Beaver Brook Farm—Vt. 1101
Ben Tulloch Farm—N. Y. 1011
Big Springs Farm—Ind. 1069
Biscoe Farm—Conn. 1038
Bonneville Farm—Wash. 1092
Boulder Bridge Farm Co.—Minn. III. Cover
Box 53 1039
Box 56, 57 1034
Brae Bonnie Farm—Ohio 1085
Brandtjen Farms—Minn. 1063
Brian Boru Farm—N. J. 1061
Brindle's Stock Farm—Ind. 1068
Bryn Farm—Wis. 1078
Burger's Place—Calif. 1043
Burlingame, Field, Pierce & Browne—R. I. 1036

Calif. G. C. C.—Calif. 1092
Cedar Drive Farms—Kans. 1075
Chadwick Farm—Utah 1060
Charan Farm—Wis. 1079
Charmel Farm—Pa. 1105
Chedco Farm—Mass. 1046
Chesterbrook Farm—Pa. 1108
Chester County G. C. C.—S. C. 1048
Church Farm School—Pa. 1108
Clear Springs Farm—N. C. 1057
Clinton Farm—Minn. 1072
Coldsprings Farm—Pa. 1160
Colonial Hill Farm—N. Y. 1051
Colorado State G. C. C.—Colo. 1120
Conde Milking Machine Co.—N. Y. 1033
Conora Farm—Ohio 1085
Crestwood Farm—Minn. 1073
Crumdale Farm—Pa. 1108
Curtiss Candy Co.—Ill. 1146

Dandy Collar Co., Jim.—Ill. 1032
Dangra Farm—N. J. 1087
Darby Maple Farms—Ohio 1086
Dellahome Farm—Iowa 1065
Doughoregan Manor—Md. 1112
Douglaston Manor Farm—N. Y. 1159
Dunn and Harwood—N. Y. & Mass. 1036
Dunn's Tour—N. Y. & Mass. 1043

Eagle Valley Farm—Ind. 1067
Eastern States Exposition—Mass. 1109
Edisto Farms—S. C. 1116
Elderbrook Farm—Wis. 1078
Elmstead Farm—Mass. 1104
Endean Farm—Mass. 1089

Fairlawn Farms Co.—N. Y. 1012
Fairview's Farm—Ohio 1086
Fireside Farms—Ohio 1085
Five Star Ranch—Mass. 1098
Florham Farm—N. J. 1096
Flying Horse Farm—Mass. 1093
Foremost Guernsey Ass'n., Inc.—N. Y. II. Cover
Franklin Serum Co.—Ohio 1032
Fritzlyn Farms—Pa. 1121
Fuller Farms—Ind. 1071

Garnavillo Guernsey Farm—Iowa 1065
Gaylord Guernsey Farms—Okla. 1094, 1095
George Sales Service—Ind. 1030
Golden Arrow Farms—Ind. 1035
Granger's Course in Auctioneering—Conn. 1034
Grayce Farms—Pa. 1103
Gray Haven Farm—Ohio 1086
Green Needles Farm—Minn. 1072
Greystone Farm—N. Y. 1071
Guernsey Breeders' Journal—N. H. 1114
Guernsey Service Bureau—Ill. 1036

Hales and Hunter Co.—Ill. 1035
Hall, Gordon—N. J. 1028
Hamby Farm—Okla. 1062
Haven Hill Farms—N. H. 1155
Henslee Farms—Tenn. 1081
Hermitage View Farm—Tenn. 1083
Highland Farm—Minn. 1072
High Mowing Farm—Vt. 1041
Hill Girt Farm—Pa. 1062
Hill View Farm—Va. 1040
Holliknoll Farm—Va. 1049
Housatonic Farms, Inc.—Conn. 1039

Ideal Guernsey Farms—N. J. 1096
Iowa Guernseys—Iowa 1065
Ithaca Sales and Pedigree Co.—N. Y. 1109

Jardine, A.—Pa. 1032
Jerry Oven Guernsey Farm—Okla. 1062

Kansas Guernseys—Kansas 1075
Ka-Wa Farms—Ind. 1088
Kent Guernsey Farm—Ala. 1089
Kentucky Artificial Breeding Ass'n—Ky. 1034
Kimberton Farms—Pa. 1109
Knightengale Farm—Md. 1112

Luacke Co., R.—Wis. 1033
Lake Delaware Farm—N. Y. 1040
Lane Guernsey Farm—Ind. 1066
Langwater Farm—Mass. 1061
Lansdowne Farms—Ky. 1074
Laurel Locks Farm—Pa. 1039
Lawguern Farm—Minn. 1072
Lazy River Farms—Md. 1112
Lecky, Glenn—Ohio 1036
Lehman Dairy—Ind. 1070
Lian Fair Farms—Pa. 1007
Locust Grove Dairies—N. J. 1111
Lynndale Farm—Ariz. 1107

Maple Lane Farms—N. Y. 1104
Maple Leaf Farm—Wis. 1079
Maple View Farm—Wis. 1078
Marlow Milking Machine Co.—Minn. 1031
Maryland Guernseys—Md. 1112
Mathews Supplement—N. Y. 1030
Maywood Farm—Pa. 1122
McDonald Farms—N. Y. 1055, 1058
Med-O-Dale—N. Y. 1101
Merryman and Sons, Inc.—Md. 1044, 1045, 1047, 1052, 1056, 1064, IV. Cover
Miniborya Farms—Va. 1099
Minnesota Guernseys—Minn. 1072-1074
Moore Bros. Corp.—N. Y. 1035
Moreau Farm—N. Y. 1077
Mt. Ararat Farms—Md. 1115

Near's Food Co.—N. Y. 1035
Nutritional Research Assoc.—Ind. 1035
Nyala Farm—Conn. 1077

Oak Lane Guernsey Farm—Minn. 1074
Oklahoma Guernseys—Okla. 1062
Osterlea Farm—Ohio 1084
Overhill Farm—Ala. 1089

Pate Sales Co.—N. J. 1053, 1060
Pebblebrook Farm—Ohio 1039
Pleasantview Farm—Pa. 1043

Quaker Oats Co.—Ill. 1042

Rhoadsacres—Pa. 1088
Rich Acres—Md. 1112
Ridgewood Farms—Ind. 1069
Riggeldale Farms—Ga. 1156
Robin Roost Farm—Tenn. 1083
Rosebud Farm—Iowa 1064

Saddleback Farm—Vt. 1113
Salley Sales Service—S. C. 1117
Seath & Shultz—N. H. 1030
Shantituck Farm—Wis. 1079
Shawnee Springs Farms—Mich. 1051
Shoal Falls Farm—N. C. 1054
Skagit County G. B. A.—Wash. 1090
Sobelman Farms—Pa. 1045
Sonny Acres—Ind. 1067
Spruce Shadows Farm—Minn. 1097
Station Camp Farm—Tenn. 1082
Stromheyer and Carpenter—N. Y. 1030
Sunbright Farm—Okla. 1062
Suneslope Farm—Iowa 1065
Sunrise Farm—Kans. 1075

Tarbell Guernsey Farms—N. Y. 1059
Tomah Guernsey Farm—Wis. 1078
Tormey, Lynthia Browning—R. I. 1032
Transcript Printing Co.—N. H. 1064
Twin Birch Farm—N. Y. 1054

Undulata Farm—Ky. 1084

Valley Gem Farms—Wash. 1091
Valleyland Farm—Minn. 1074
Valley Pride Farm—Wash. 1091
Valleyrun Farm—Pa. 1030, 1032, 1036, 1124, 1125
Van Dyke Guernsey Farm—Minn. 1073
Virginia G. B. A.—Va. 1118, 1119

Wagner, Ralph—Wis. 1079
Wakefield Farm—N. C. 1109
Walker Farms—Miss. 1106
Walker's Cloverland Dairy—La. 1120
Walmar Farm—Kans. 1075
Warriston Farm—Pa. 1030
Waukesha County G. B. A.—Wis. 1080
Weber County G. B. A.—Utah 1060
Wern Farms—Wis. 1080
Western Guernsey Service—Calif. 1030, 1123
Weston Mfg. Co.—Colo. 1032
Wethersfield Farm—Mass. 1128
Wetmore, Fred C.—Ohio 1030
White Hall Farm—N. Y. 1037
White Lick Farm—Ind. 1068
Wilgorlan Farm—N. J. 1029
Willowmere Farms—Va. 1076
Windy Hill Farm—Minn. 1073
Wisconsin Guernseys—Wis. 1078, 1079
Witchwood Farm—Pa. 1110
Woodacres—N. J. 1027
Woodvale Farms—N. C. 1088
Wychmere Farm—N. Y. 1101

Yakima Valley—Wash. 1092
Yule Lane Farm—Wis. 1079

Chat . . .

Curtiss Candy Company was highly honored in the August issue of Fortune when they were given six pages, three of them in color, on "Baby Ruth's Baby Bulls." The many pictures illustrated the operation on the farm, particularly all their dairy herds.

Both Otto Schnering, president of the Company, and Delbert Kingston, superintendent of livestock, were pictured.

A. P. "Baldy" Cole, field-secretary of the Michigan G. B. A., received a painful injury. He was in quest of young Tommy Cole, who was visiting one of the city's ball parks, and while watching the game a sharp foul ball was hit, it glanced off a telephone pole and caught Baldy full on the left cheekbone. When he appeared the next day he said, "Of course, everybody is going to accuse my wife of having hit me."

Entered as Second Class Matter, December 15, 1909, at the Post Office at Peterborough, New Hampshire, under act of March 3, 1879. Acceptance for mailing special rate of postage provided in section 1113, Act of October 3, 1917, Authorized August 9, 1918.

Excellent Dams - - Excellent Daughters

A great many dam-daughter comparisons have been made in all dairy breeds. The latest in Guernseys comes from Irving E. Nichols, of the Performance Register Division, who summarizes the Excellent dams and daughters.

As of June 15, there were 301 Excellent cows, which makes a small percentage of all cows classified. However, 24 of these 301 have one or more Excellent daughters. The breakdown is as follows:

Two Excellent dams have two Excellent daughters.

Dam:	*Daughters:*
Gray Haven Pat	Gray Haven Pansy
	Gray Haven Argo's Pat
Pansy's Patsy of Meadow Lane	Patsy Jane of Meadow Lane
	Patsy Jean of Meadow Lane

One Excellent dam has three Excellent daughters.

Dam:	*Daughters:*
Vallevue Butterfat Beauty	Coldspring's Hardwick's Beauty
	Coldspring's Romulus' Beauty
	Coldspring's Romulus Bunny

One Excellent dam has four Excellent daughters.

Dam:	*Daughters:*
Douglaston Lady Augusta	McDonald Farms Deressa
	McDonald Farms Della
	McDonald Farms Flute
	McDonald Farms Gentle

Three Excellent dams have one Excellent daughter and one Excellent granddaughter.

Dam:	*Daughter:*
Vallevue Butterfat Beauty	Coldspring's Hardwick's Beauty

Granddaughter:
Coldspring's B. R. Bella

Dam:	*Daughter:*
Douglaston Lady Augusta	McDonald Farms Della

Granddaughter:
McDonald Farms Fenella

Dam:	*Daughter:*
Walnut's Ella's Pansy	McDonald Farms Gentian

Granddaughter:
McDonald Farms Iris

The Cover . . .

Edith Stringfellow, age five, and her pet Guernsey. Edith is the daughter of Mr. and Mrs. W. B. Stringfellow, Jr., Hillbright Farm, Chester, S. C.

The American Guernsey Cattle Club

OFFICERS AND EXECUTIVE COMMITTEE

R. F. Loree, Florham Park, N. J., President '53.
Kent B. Hayes, Oklahoma City, Okla., Vice-President 53.
John S. Ames, Boston, Mass., 2nd Vice-President '51.
Karl B. Musser, Secretary-Treasurer.
James B. Sweeney, Attorney.
George W. Emde, P. O. Box 319, Lodi, Calif. '52.
Granville H. Hibberd, Brooklandville, Md. '51.
George Watts Hill, 111 Corcoran St., Durham, N. C. '52.
Otto H. Liebers, Lincoln, Neb. '54.
J. W. McCoy, R. F. D., West Chester, Pa. '55.
J. M. McDonald, Cortland, N. Y. '55.
Gavin W. McKerrow, Pewaukee, Wis. '51.
R. H. McMurtrie, Huntingburg, Ind. '55.
Kenneth C. Price, Port Orchard, Wash. '54.
Fred C. Siess, Lebanon, Ind. '52.
G. B. Walker, Stoneville, Miss. '54.
Howard J. Ziegler, Clyde, Ohio '53.
(Year indicates Committee term expiration.)

ADMINISTRATION

Karl B. Musser, Secretary-Treasurer.
Robert D. Stewart, Asst. Secretary-Treasurer.
Elmer H. Shattuck, Purchases and Production.

COMPTROLLER

F. Russell Abbott.

HERD REGISTER

J. E. Cunningham, Director.
Floyd L. Greenburg, Asst.

ADVANCED REGISTER

C. M. Cummings, Director and Office Manager.
Clarence W. Greenie, Superintendent of A. R.
Irving E. Nichols, Superintendent of Performance Register and Pedigrees.

GUERNSEY BREEDERS' JOURNAL

Lincoln R. Lounsbury, Managing Editor.
Richard G. Price, Advertising Manager.
Ray L. West, Asst. Advertising Manager.

PROMOTION

E. W. Bunce, Director.
Carman B. Hill, Asst.

EXTENSION

Ballard K. Bennett, West Main St., Lebanon, Tenn.
George W. Chambers, 202½ North Cedar St., Owatonna, Minn.
Henry T. Child, 34 Brainard St., Mount Holly, N. J.
R. L. Holden, Room 300, 125 North 4th Street, Lafayette, Ind.
J. McK. Jeter, Little Bldg., Second Floor, Box 162, Union, S. C.
Fred W. Madden, 423 East Main St., Grand Prairie, Tex.
Elmer J. Meadows, Room 302, Corbett Bldg., Portland 4, Ore.
Joseph Pendergast, Cobleskill, N. Y.
Arthur W. Telfer, Room 420, Ness Bldg., 28 W. 2nd South, Salt Lake City, Utah.

TYPE CLASSIFICATION

L. V. Wilson, Excelsior, Minn.
C. B. Finley, Grimes, Iowa.

Golden Guernsey, Inc.

Officers

R. F. Loree, Florham Park, N. J., President '53.
Kent B. Hayes, Oklahoma City, Okla., Vice-President '52.
Karl B. Musser, Secretary-Treasurer.
Robert D. Stewart, Asst. Secretary-Treasurer.
Vera B. Westover, Chief Accountant.

Directors

Gavin W. McKerrow, Pewaukee, Wis.
Fred C. Siess, Lebanon, Ind.

Advisory Council

Lloyd B. Wescott, Chairman, R. 3, Clinton, N. J. '51.
Oliver M. Burton, Lake Forest, Ill. '53.
W. W. Fitzpatrick, Quail Roost Farms, Rougemont, N. C. '51.
W. C. Locke, Kalamazoo, Mich. '52.
John Lyman, Middlefield, Conn. '53.
S. C. Price, Hazleton, Pa. '52.
Dudley P. Rogers, Danvers, Mass. '52.
Clarence Sheridan, Fond du Lac, Wis. '52.
A. Ralph Shoemake, Dayton, Ohio '53.
Harold Wakefield, Adohr Milk Farms, 1901 S. LaCienega Blvd., Los Angeles 35, Calif. '52.
E. C. C. Woods, Hanover, Va. '53.
John D. Worthington, Bel Air, Md. '51.
(Year indicates Council term expiration.)

MILK MARKETING

J. Frank Johnson, Director.
Peterborough, N. H.
Lucius P. Nanning, Asst.
Room 300, 125 North 4th St., Lafayette, Ind.
Michael Freedman, Asst.
Box W., Cornwall Ave., Cheshire, Conn.

STATE REPRESENTATIVES

CALIFORNIA

Frank A. Loughary, Sec., California G. C. C., Inc., Room 401, Calif. Fruit Bldg., Sacramento 14, Calif.

CONNECTICUT

Clair B. Sheldon, Field-Sec., Connecticut G. B. A., Drawer 72, Southington, Conn.

ILLINOIS

George A. Campbell, Jr., Field-Sec., Illinois G. B. A., Inc., 108 East Wilson Street, Batavia, Ill.

INDIANA

E. T. Wallace, Sec.
Ind. G. B. A., 821 Lafayette Life Bldg., Lafayette, Ind.

MARYLAND

Arthur L. Mulford, Field-Sec., Maryland G. B. A., 103 West Chesapeake Ave., Towson 4, Md.

MASSACHUSETTS

James E. Harper, Sec.
Massachusetts G. B. A., 146 Summer St., Boston, Mass.

MICHIGAN

A. P. Cole, Field-Sec.
Edward Smith, Field-man
Michigan G. B. A., 212 Abbot Bldg., East Lansing, Mich.

NEW JERSEY

Wm. M. Nulton, Jr., Field-Sec.
New Jersey G. B. A., New Jersey Agricultural Exp. Sta., New Brunswick, N. J.

NEW YORK

B. J. H. Rikert, Business Manager.
Maynard B. Abbott, Asst.
John A. Sims, Asst.
New York G. B. Co-Op., 1606 E. Erie Blvd., Syracuse, N. Y.

NORTH AND SOUTH CAROLINA

Mack H. Alman, Field Sec., North and South Carolina G. B. Associations, 114 Brookside Rd., Spartanburg, S. C.

OHIO

Robert W. Bishop, Field-Sec.
Ohio G. B. A., Public Sq., Wooster, Ohio.
H. E. Denlinger, Milk Marketing Representative.

PENNSYLVANIA

William H. Juzi, Field-Sec., Pennsylvania G. B. A., 1211 Payne-Shoemaker Bldg., P. O. Box 491, Harrisburg, Pa.
John B. Blyholder, Jr., Northeastern Fieldman, R. D. No. 1, New Cumberland, Pa.
Lloyd R. Eyler, Southeastern Field-man, Pennsylvania G. B. A., 1211 Payne-Shoemaker Bldg., P. O. Box 491, Harrisburg, Pa.
Francis L. Fulton, Western Field-man, 404 Coulter Bldg., Greensburg, Pa.
Corey C. Garey, Jr., Field-man, Pennsylvania G. B. A., 1211 Payne-Shoemaker Bldg., P. O. Box 491, Harrisburg, Pa.
Samuel F. Meisenheider, Field-man, Dover, Pa.

VIRGINIA

K. M. Mace, Field-Sec.
Stewart Rivers, Asst. Field-Sec.
Virginia G. B. A., 914 Capitol St., Room 903, Richmond, Va.

WISCONSIN

George D. Britts, Sec.
Maynard Matthys, Asst. Sec.
Wisconsin G. B. A., Box 14, Waukesha, Wis.

GUERNSEY *Breeders' Journal*

Vol. 79 **CONTENTS** No. 7

FOR THE ISSUE OF *AUGUST 1, 1950*

FEATURE ARTICLES

Pondering With the Label—By Karl B. Musser 1013

Herd Care and Management—Panel Discussion 1014

English News Notes—By Major D. Mac L. Macmillan 1019

Costa Rica Exposition—By H. H. Kildee 1020

West Virginia Field Days—By J. McK. Jeter 1022

DEPARTMENT INDEX

Advertisers' Index 1003

Editorial Comment—Excellent Dams—Excellent Daughters 1004

Changes Among the Leaders:

Ideal's Beacon's Daughter 1025

Idylbrook Mistress Squaw 1025

Applicants for Membership 1032

What the Cows are Doing in the Advanced Register 1127-1158

State Champions 1145

Subscription Price: United States, South America and Central America, $2.00 for 1 year; $3.00 for 2 years; $6.50 for 5 years. Canada, 60c additional per year; Foreign, $4.50 per year.

CLOSING DATES FOR ADVERTISING COPY
7th of the month preceding for issue of the 1st.
23rd of the month preceding for issue of the 15th.

Published the first and fifteenth of each month by The American Guernsey Cattle Club, Peterborough, New Hampshire.

Copyright, 1950, by The American Guernsey Cattle Club.

Bull — born: May 13, 1949

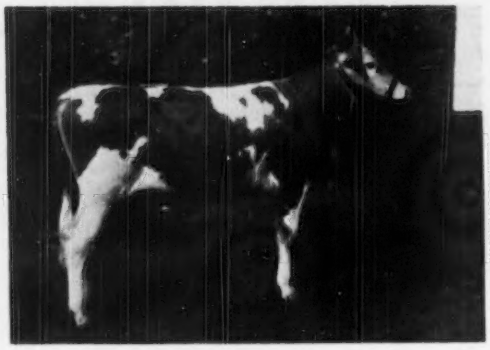

Sire:

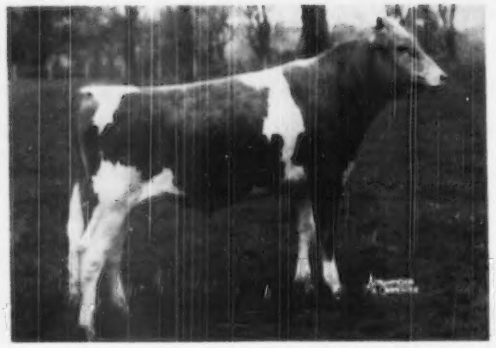

◀ **FLORHAM POLLY'S PRINCE**

Sire of 2 A. R. daughters
Florham P. Carnation
11187—554—Sr2—365 (pending)
Florham P. Cherry
10402—539—Sr2—365C (pending)
Prince is out of Florham Polly, with 19509—1013—A, 15463—846—Jr2—365, Class Leader 5th place.

Dam:

FLORHAM C. BEATRICE ——▶

(picture taken after 12 months on test)

14112—730—Jr3—365C (pending)

Beatrice is out of Florham Corona, with 15360—691—CC; on retest as a 9-year-old has milked 65 to 70 pounds a day.

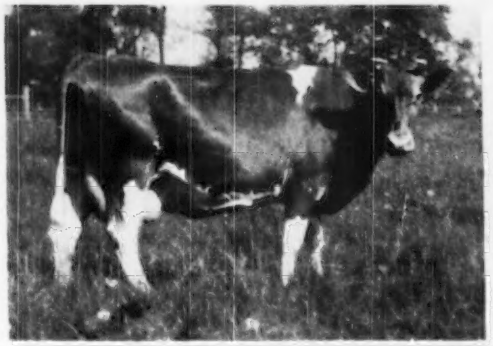

FEDERAL ACCREDITED HERD NO. 93802 . . . NEW JERSEY STATE HERD NO. 103

MISS RUTH V. TWOMBLY, Owner

R. H. ALLEN, Manager

Florham Farm

MADISON, NEW JERSEY

Guernsey CALENDAR

Sales . . .

Aug. 1. Mid-Summer Sale, Old Farms, Farmington, Conn. Sale managed by Seath & Shultz Sales Service, Peterborough, N. H.

Aug. 2. Bear Haven Reduction Sale, Roughsedge Brothers, owners, Bloomsburg, Pa. Sale managed by the Pennsylvania G. B. A., Box 491, Harrisburg, Pa.

Aug. 7. Maine State Sale, Augusta, Maine. Sale managed by Seath & Shultz Sales Service, Peterborough, N. H.

Aug. 12. Shoal Falls Consignment Sale, Hendersonville, N. C. Sale managed by Seath & Shultz Sales Service, Peterborough, N. H.

Aug. 14. Louis Merryman's 75th Sale, Maryland State Fairgrounds, Timonium, Md. Sale managed by The Louis McL. Merryman & Sons, Inc., Sparks, Md.

Aug. 17. Tidewater Guernsey Breeders Sale, Fairgrounds, Warsaw, Va. Sale managed by the Virginia G. B. A., 914 Capitol Street, Room 903, Richmond, Va.

Aug. 18. Rolling Hills Dispersal, Baskerville, Va., Herbert Gordon, owner. Sale managed by the Virginia G. B. A., Inc., 914 Capitol St., Room 903, Richmond, Va.

Aug. 18. Spring Rock Dispersal, Rockville, Md. H. L. Welsh, owner. Sale managed by The Louis McL. Merryman and Sons, Inc., Sparks, Md.

Aug. 21. Est. J. C. King Dispersal Sale, at Clear View Farm, Chesterfield, S. C. Sale managed by the Salley Sales Service, Orangeburg, S. C.

Aug. 25. Dinnerbell Farm Dispersal, L. E. Kincaid, owner, Fishers, Ind. Sale managed by The Russell George Sales Service, Lebanon, Ind.

Aug. 25. Third Franklin - Burkeville Sale, Burkeville, Va. Sale managed by The Louis McL. Merryman & Sons, Inc., Sparks, Md.

Aug. 26. Wigwam Dispersal, Chester Walters, Prop., Mattoax, Va. Sale managed by The Louis McL. Merryman & Sons, Inc., Sparks, Md.

Aug. 29. Luana Farm Dispersal, with consignments from Valley Rogue Farm, Luana Farm, Medford, Ore. Sale managed by the Western Guernsey Service, 1311 South Pleasant Avenue, Lodi, Calif.

Aug. 30. Fifteenth Annual Consignment Sale of the Chester County Guernsey Cattle Club, Fairgrounds, Chester, S. C.

Sept. 1. Complete Dispersal Lakewood Farm, J. Paul Mullin, owner, Newark, Del., and Colonial Hill Farm, The Colonial Kitchen, Inc., owner, Hamburg, N. Y., at Glenburnie Farm, Trenton, N. J. Sale managed by the Pate Sales Co., 2064 Lawrence Rd., Trenton 8, N. J.

Sept. 4. Labor Day, Annual Colorado State Guernsey Sale, Fairgrounds, Greeley, Colo. Sale managed by F. C. Kay, Pueblo, Colo.

Sept. 5. Southeastern Guernsey Sale, Valdosta, Ga. Sale managed by the Salley Sales Service, Orangeburg, S. C.

Sept. 7. Millen, Ga., Sale, managed by the Salley Sales Service, Orangeburg, S. C.

Sept. 7. 32nd Special Guernsey Sale, Lancaster, Pa. Sale managed by the Pennsylvania G. B. A., Box 491, Harrisburg, Pa.

Sept. 8. North Carolina G. B. A. Annual Sale, Greensboro, N. C. Allan Mims, Rocky Mount, N. C., chairman sales committee.

Sept. 9. Fourth Annual Intermountain Guernsey Sale, Ogden Coliseum, Ogden, Utah. Sale managed by Cliff J. Smout, North Ogden, Utah.

Sept. 11. Connecticut State Sale, Old Farms, Farmington, Conn. Sale managed by Seath & Shultz Sales Service, Peterborough, N. H.

Sept. 13. 26th Vermont Guernsey Sale, Fairgrounds, Rutland, Vt. Sale managed by Dunn & Harwood, Schoharie, N. Y., and Cordaville, Mass.

Sept. 13. Fourth Annual Western New York Sale, Fairgrounds, Little Valley, N. Y. Sale managed by New York State Guernsey Breeders' Coop., Inc., 1606 Erie Blvd., East Syracuse, N. Y.

Sept. 14. Bonneville Farm Dispersal, Dr. James F. Scott, Yakima, Wash. Sale managed by the Western Guernsey Service, C. W. Robinson, 1311 S. Pleasant Ave., Lodi, Calif.

Sept. 15. 8th Ohio Classic Sale, Fairgrounds, Columbus, Ohio. Sale managed by the Ohio G. B. A., Wooster, Ohio.

Sept. 16. 4th Western Michigan Sale, held at Lowell, Mich. Sale managed by the Michigan G. B. A., 212 Abbot Building, East Lansing, Mich.

Sept. 18. New York State Sale, Rhinebeck, N. Y. Sale managed by The Louis McL. Merryman & Sons, Inc., Sparks, Md.

Sept. 20. Minnesota State Sale, Fairgrounds, St. Paul, Minn.

Sept. 20. West Virginia Sale, Lewisburg, W. Va. Sale managed by The Louis McL. Merryman & Sons, Inc., Sparks, Md.

Sept. 21. Dispersal Benjamin Wetty Guernseys, Waynesboro, Pa. Sale managed by the Pennsylvania G. B. A., Box 491, Harrisburg, Pa.

Sept. 22. Tri-State Guernsey Breeders Sale, Purebred Livestock Pavilion, Bristol, Va. Sale managed by the Virginia G. B. A., Inc., 914 Capitol Street, Room 903, Richmond, Va.

Sept. 23. Fourth Happyholme Invitational Sale, at the Farm, Lodi, Calif. Sale managed by the California Guernsey Cattle Club Inc., Room 401, California Fruit Bldg., Sacramento, Calif.

Sept. 23. Third Annual Mohican District Sale, Fairgrounds, Cobleskill, N. Y. Sale managed by The New York State Guernsey Breeders' Coop., Inc., 1606 Erie Blvd. East, Syracuse, N. Y.

Sept. 23. Eastern Indiana Guernsey Breeders Third Annual 4-H Sale, Muncie Fairgrounds, Muncie, Ind.

Sept. 25. Chedrene Farms Dispersal, Mr. and Mrs. Edgar Lee Yeager and Son, owners, Greencastle, Ind. Sale managed by the Russell George Sales Service, Lebanon, Ind.

Sept. 25. Complete Dispersal Brian Boru Farm, owned by C. Russell O'Brien, Harlingen, N. J. Sale managed by the Pate Sales Company, 2064 Lawrence Rd., Trenton 8, N. J., and The Louis McL. Merryman & Sons, Inc., Sparks, Md.

Sept. 25. Tennessee State Sale, Fairgrounds, Nashville, Tenn. Sale managed by the Salley Sales Service, Orangeburg, S. C.

Sept. 25. Cornhusker Invitational Sale, Lincoln, Nebr. Sale managed by Al Vary, Sterling, Ill.

Sept. 27. Essex County Fall Sale, Fairgrounds, Topsfield, Mass. Sale managed by Seath & Shultz Sales Service, Peterborough, N. H.

Sept. 28. New Hampshire State Sale, Putnam Hall, Durham, N. H. Sale managed by Seath & Shultz Sales Service, Peterborough, N. H.

Oct. 6. Boulder Bridge Farms Company Dispersal, Excelsior, Minn. Sale managed by The Louis McL. Merryman & Sons, Inc., Sparks, Md., and the Pate Sales Co., 2064 Lawrence Rd., Trenton 8, N. J.

Oct. 6. Darke County Guernsey Sale, Fairgrounds, Greenville, Ohio. Sale managed by the Ohio G. B. A., Wooster, Ohio.

Oct. 7. Wey Acres Sale, Thiensville, Wis. Sale managed by The Louis McL. Merryman & Sons, Inc., Sparks, Md.

Oct. 9. Wisconsin State Sale, Waukesha, Wis. Sale managed by Wisconsin G. B. A., Box 14, Waukesha, Wis.

Oct. 12. Indiana Fall Sale, Lafayette, Ind. Sale managed by the Indiana G. B. A., 821 Lafayette Life Bldg., Lafayette, Ind.

Oct. 12. 9th Annual Butler-Lawrence County G. B. A. Sale, Butler Fairgrounds, Butler, Pa. Sale managed by the Pennsylvania G. B. A., Box 491, Harrisburg, Pa.

Oct. 14. Second Capitol District Sale, Fairgrounds, Altamont, N. Y. Sale managed by the New York State Guernsey Breeders' Coop., Inc., 1606 Erie Blvd., East, Syracuse, N. Y.

Oct. 14. Kern County Union High School FFA Sixth Invitational Pure Bred Guernsey Cattle Sale, at the School Farm, Bakersfield, Calif.

Oct. 16. Second Franchester Sale, West Salem, Ohio. Sale managed by The Louis McL. Merryman & Sons, Inc., Sparks, Md.

Oct. 17. Texas State Sale, Fairgrounds, Dallas, Tex. For catalogs write W. C. Hardman, Grand Prairie, Tex.

Oct. 17. Knox County Guernsey Sale, Fairgrounds, Mt. Vernon, Ohio. Sale managed by the Ohio G. B. A. Wooster, Ohio.

Oct. 18. Sale, to be announced later, managed by the Seath & Shultz Sales Service, Peterborough, N. H.

Oct. 19. Eastern Ohio Sale, Fairgrounds, Canfield, Ohio. Sale managed by the Ohio G. B. A., Wooster, Ohio.

Oct. 20. Sixth Invitational Sale, Glenburnie Farm, Trenton, N. J. Sale managed by the Pate Sales Co., 2064 Lawrence Rd., Trenton 8, N. J.

Oct. 21. 12th New Jersey State Sale, Glenburnie Farm, Trenton, N. J. Sale managed by the Pate Sales Co., 2064 Lawrence Rd., Trenton 8, N. J.

Oct. 21. Kentucky State Sale, Shelbyville, Ky.

Oct. 21. Michigan Fall Sale, held at Williamston, Mich. Sale managed by the Michigan G. B. A., 212 Abbot Building, East Lansing, Mich.

Oct. 23. Maryland State Sale, Fairgrounds, Timonium, Md. Sale managed by The Louis McL. Merryman & Sons, Inc., Sparks, Md.

Oct. 23. Klondike Sale, Klondike Farm, Elkin, N. C. Sale managed by the Salley Sales Service, Orangeburg, S. C.

Oct. 23. Sunnyside of the Arbuckles Sale, Primrose Farm, Ardmore, Okla. For catalog write Mort Woods, Ardmore, Okla.

Oct. 24. Wyandot County Sale, Fairgrounds, Upper Sandusky, Ohio. Sale managed by the Ohio G. B. A., Wooster, Ohio.

Oct. 25. Kansas State Sale, Fairgrounds, Hutchinson, Kan. For catalogs write C. J. Grieser, Route 1, Newton, Kan.

Oct. 25. 18th Annual Virginia State Sale, Atlantic Rural Exposition Grounds, Richmond, Va. Sale managed by The Louis McL. Merryman & Sons, Inc., Sparks, Md.

Oct. 25. Elkhart County, Ind., G. B. A. Annual Fall Sale, Goshen, Ind.

Oct. 26. 12th Annual Pennsylvania State Sale, Lancaster, Pa. Sale managed by the Pennsylvania G. B. A., Box 491, Harrisburg, Pa.

Oct. 27. 25th New England Guernsey Sale, Eastern States Exposition Grounds, Springfield, Mass. Sale managed by Dunn & Harwood, Schoharie, N. Y., and Cordaville, Mass.

Oct. 27. Boone County Sale and 4-H Heifer Sale, Lebanon, Ind. Sale managed by the Russell George Sales Service, Lebanon, Ind.

Oct. 30. Illinois Fall Sale, Fox River Valley Livestock Center, St. Charles, Ill. Sale managed by the Illinois G. B. A., Batavia, Ill.

Oct. 31. Fourth Riegeldale Farm Sale, Trion, Ga. Sale managed by The Louis McL. Merryman & Sons, Inc., Sparks, Md.

Nov. 2. Florida Guernsey Cattle Club Sale, 1:00 p. m., Fairgrounds, Largo, Fla.

Nov. 3. Southwest Missouri G. B. A. Third Fall Sale, Springfield, Mo. For catalogs write Ray W. Pursley, Route 9, Springfield, Mo.

Nov. 4. Covington Hill Farm Dispersal, Fort Wayne, Ind. Sale managed by the Indiana G. B. A., 821 Lafayette Life Bldg., Lafayette, Ind.

Nov. 8. 33rd Special Guernsey Sale, Lancaster, Pa. Sale managed by the Pennsylvania G. B. A., Box 491, Harrisburg, Pa.

Nov. 15. 2nd Yankee Special, Fairgrounds, Northampton, Mass. Sale managed by Seath and Shultz Sales Service, Peterborough, N. H.

Nov. 15. Everett R. Beaty's 6th Annual Fall Sale, Beaty's Sale Pavilion, Huntington, Ind.

Dec. 8. 31st Glenburnie Sale, Glenburnie Farm, Trenton, N. J. Sale managed by the Pate Sales Co., 2064 Lawrence Rd., Trenton 8, N. J.

Meetings and Shows . . .

Aug. 3. York County Parish Show, York Fairgrounds, York, Pa.

Aug. 4. Massachusetts G. B. A. Field Day, Longwater Farm, North Easton, Mass.

Aug. 10. Lancaster County Pennsylvania Field Day, at the farm of Elmer Lapp, Kinzer, Pa.

Aug. 12. Connecticut Parish Show, Durham, Conn.

Aug. 13. Vermont Parish Show, Phillips Farm, Montpelier, Vt.

Aug. 15. North Central Pennsylvania Field Day, at the farm of Spencer Gernert, Columbia Cross Roads, Pa.

Aug. 17. New Hampshire Parish Show, University of New Hampshire, Durham, N. H.

Aug. 18. New Jersey G. B. A. Annual Show, Glenburnie Farm, Trenton, N. J. George W. Snyder, judge.

(Please turn to page 1026)

Talking it Over

Fly Control

THE U. S. D. A. has approved three chemicals for use in dairy barns to help control flies. They include methoxychlor, pyrethrins-piperonyl butoxide and isotox-lindane. Experience seems to favor isotox-lindane as the most effective, as it kills flies faster than even DDT and will last from two to four weeks.

BETTER FARMS INSTITUTE

"Lani-Moo"

THE winner of the Dairymen's Association, Ltd., calf-naming contest for Oahu school children, is Miss Patricia Colburn, seven-year-old daughter of Mr. and Mrs. Solomon K. Colburn, Honolulu, Hawaii. The winning name for Miss GOLDEN GUERNSEY of 1950 is "Lani-Moo." The calf was selected by Dairymen's as the symbol of Dairymen's Golden Anniversary year—50 years serving the people of Oahu.

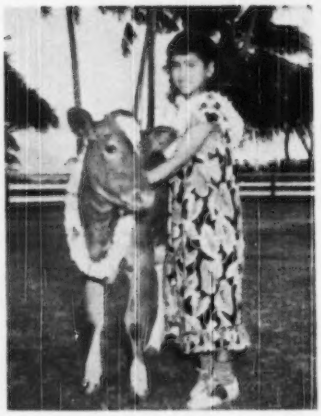

Seven-year-old Patricia Colburn shown presenting a Carnation lei to "Lani-Moo." (In Hawaiian, "Lani" (in adjective form) means heavenly, pertaining to sky. As a noun, refers to upper area of the sky, or heaven).

Patricia, who attends Kamehameha Schools, will receive prizes amounting in value to $100, $50 will go into a savings deposit in the bank of her choice, as designated in the contest rules, and for the other half of the prize Patricia will select anything she wants amounting to $50 in purchase price.

More than 3,500 school children submitted names in the contest, and thousands of Oahu school children, accompanied by teachers and parents, went to see the brown-eyed Guernsey calf at Pa O Na Keiki during the March and April contest.

Pa O Na Keiki, the Hawaiian phrase meaning Corral of the Little Ones, is Dairymen's Association, Ltd., calf farm at Niu.

CLASSIFICATION SCHEDULE

The following classification schedule has been arranged by field territory:

DATES	TERRITORY	FIELD REPRESENTATIVE
August 1-August 12	Colorado, Idaho, Montana, Oregon, Utah, Washington, Wyoming	Elmer J. Meadows A. W. Telfer
October 16-October 21	Alabama, Kentucky, Louisiana, Mississippi, Tennessee	Ballard K. Bennett
September 18-23 November 27-29	Iowa, Minnesota, Nebraska, North Dakota, South Dakota, Wisconsin	George W. Chambers
October 23-28	Florida, Georgia, North Carolina, South Carolina	J. McK. Jeter
October 17-28	Illinois, Indiana, Michigan, Ohio	R. L. Holden
November 6-11	Connecticut, Maine, Massachusetts, New Hampshire, New York, Rhode Island, Vermont	Joseph Pendergast
November 13-18	Arkansas, Kansas, Missouri, Oklahoma, Texas	Fred W. Madden
November 13-18 December 5-16	Delaware, Maryland, New Jersey, Pennsylvania, Virginia, West Virginia	Henry T. Child

Write for application blanks to The American Guernsey Cattle Club to have your herd classified.

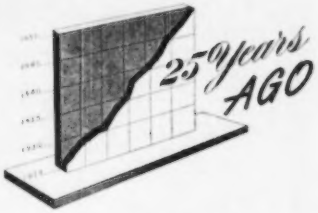

Thirty-three dairy animals were distributed at Prairie Township, Ind. With the cooperation of the Farm Bureau and the Sugar Creek Creamery Company, the 33 Guernsey cows and heifers were drawn by breeders to open a new Guernsey community in Indiana.

May Rose Lad of the Spurs, shown by F. W. Browning of Guernsey, was given special recognition at the R. G. A. S. Whitsuntide Show.

C. L. Burlingham became a member of the staff of The Breeders' Gazette, while C. T. Conklin took his place as secretary - treasurer of the Ayrshire Breeders' Association of America.

The seventh annual sale held by the Vermont G. B. A. saw the largest number of Guernseys to be sold in that state. Eighty-two head averaged $182. The sale was combined with the dispersal of the Fairview Farm owned by Charles H. Foote Estate of South Burlington.

Maxim's May Queen of Dassel bred by E. E. McGrew, Dassel, Minn., and owned by R. B. Shepard, Newport, Minn., won first place in class F for butter fat production for one month. She produced 1411 lbs. of milk and 82 lbs. of fat.

Between 500 and 600 men, women and children attended the annual Eau Claire County, Wis., G. B. A. picnic.

PRODUCTION IS WHAT — — COUNT'S!!

As Our Herd Grew — — Production Grew

Here are the production records of our herd for 6 yrs.

1949	10843 milk	523.4 fat	56.74 cows
1948	9315 milk	454.1 fat	42.22 cows
1947	8932 milk	458.4 fat	44.42 cows
1946	9122 milk	451.4 fat	33.31 cows
1945	9876 milk	463.3 fat	22.67 cows
1944	8625 milk	423.7 fat	16.32 cows
6 year average	9452 milk	462.3 fat	

All milking animals in the herd were included in these records from two-year-olds up to 16 and 17-year-old cows.

Count is Adding Production

(COLDSPRING'S BEAUTY'S COUNT)

Sire: COLDSPRING'S BEAUTY'S HARDWICK

Dam: COLDSPRING'S ROMULUS BUNNY E '47-'48-'49
12525—646—GG—1095, 12912—705—Sr4C

Llan Fair Count's Bess	14170—690—Sr2—365C
Llan Fair Count's Verna	12619—660—Jr2—365C (pending)
Llan Fair Count's Jule	13143—632—Jr2—365C
Llan Fair Count's Joyce	10885—619—Jr2—365C (pending)
Llan Fair Count's Linda	13804—616—Jr2—365C (pending)
Llan Fair Count's Jean	9345—483—Jr2—365—312 days on test
Llan Fair Count's Beauty	7448—364—Sr2—365—194 days on test

Do you need Count's Production?

LLAN FAIR FARMS **Pine Grove, Pennsylvania**

Farms located 10 miles southwest of Pottsville, Pa., near Freidensburg (Pa. Route 443)

WILLIAM L. JONES, Owner Telephone Auburn 44R24 HARVEY C. DREIBELBIS, Manager

So We're Told ... Chat...

Guernsey friends will be glad to know that Elsa Juzi, wife of Bill Juzi, field secretary of the Pennsylvania G. B. A., and her mother are recovering nicely from a recent automobile accident.

Two new class leaders have freshened and are continuing their unusual production. Spot's Whittie, that is in fifth place as a seven-year-old, 20606—1109—365, produced in April, 2302.7 lbs. of milk and 118.82 lbs. of fat, and in May 2373.4 lbs. of milk and 113.45 lbs. of fat. Ideal's Peter's May Jewel, that holds third place, 5yrs—23275—1194—365, produced 2568.1 lbs. of milk and 112.48 lbs. of fat in April and 2557.1 lbs. of milk and 115.07 lbs. of fat in May. Both of these animals are owned by Jacob Tanis, Ideal Guernsey Farms, Augusta, N. J.

C. L. Pelissier has been added to the staff of the Agricultural Extension Service of California. Mr. Pelissier will be extension dairyman located at Davis.

Andrew Ketchen and Priscilla Harrington were married on June 18. Andy is the well-known manager of Mainstone Farm, Wayland, Mass.

G. R. Worthington and sons, Gordon and Glen, of Jackson, Miss., are converting their herd of grade Jerseys to a registered herd of Guernseys. At present they have 43 head of pure breds.

Harold Ogle, a Guernsey breeder of Senatobia, Miss., is recovering from a recent appendectomy.

J. R. Flint of Jackson, Miss., has recently purchased the herd of Clyde Carnes in Arkansas and that of Carl Winkler of Indiana. The milk is being merchandized as GOLDEN GUERNSEY in Jackson, through the Walker-Flint Farms organization.

Mr. and Mrs. Bud Egbert of Burlington, Wash., are building a new home on their farm.

GOLDEN GUERNSEY milk is now available on the Jackson, Miss., market through the Walker-Flint Farms organization. This product was put on the market shortly after June 1, and last reports were that sales were very satisfactory.

L. S. Riford has recently been elected chairman of the Board of the Beacon Milling Company, Inc., Cayuga, N. Y.

Mr. and Mrs. Kenyon B. Brown, Doylestown, Pa., announce the arrival of Craig Michael Brown on July 6. Kenyon is with the Pate Sales Company at Trenton, N. J.

Lewis Meyer has recently become manager of R-Lane Farm, J. H. Rustman, owner, Bassett, Wis. Mr. Meyer was formerly connected with Sanitary Farm Dairies, E. G. Riedel, president, St. Paul, Minn. Prior to that time, Mr. Meyer was connected for many years with L. J. Drake, Rock Creek Farm, Plano, Ill.

GOLDEN GUERNSEY homogenized has invaded the home town of the Holstein-Friesian Association, Brattleboro, Vt. The Shaw Dairy is the first distributor in New England to offer this product, according to James E. Harper.

Floyd and Wilmer Smith, Richmondville, N. Y., recently purchased a young herd sire from Ideal Guernsey Farms, Augusta, N. J. This young bull is sired by Ideal's Beacon and out of Ideal's Noranda's Carrie, 17556—874—Sr4—365—3x.

Good farm management and careful selection of herd sires have played an important part in developing a fine herd of Guernseys for the Smiths.

In the Spring Guernsey Show, Salem, Ore., the 4-H Club, led by George L. Penrose, Union Pacific Development Agent, exhibited four Guernseys and won four blue ribbons.

At the Pacific International last fall Ralph Crawford, a member of George Penrose's Club, won the senior yearling class and junior championship in the open division.

Dr. T. W. Allen, Las Cruces, N. Mex., recently purchased a bull and two heifers at the Green Meadow Sale at Trenton, N. J., and later secured 17 Guernseys which he shipped to his farm in New Mexico. He now has one of the largest pure bred herds in the state.

Mr. and Mrs. Andy Warner were recent visitors at The American Guernsey Cattle Club. Andy is assistant herdsman at Fairlawn Farms, Port Chester, N. Y.

Vincent Riggio, Chairman of Board American Tobacco Company and owner of Roaring Brook Farm, Chappaqua, Westchester County, N. Y., is now in St. Lukes Hospital, New York City, recovering from two major operations.

In the January 1 Journal, on page 725 under Guernsey Scholarship awards, Hector Cuellar was listed as being employed at North Farm. This was an error as no trainee is to be employed at North Farm, Bristol, R. I.

Beauty's Noble Justice is by Coldspring's Romulus Noble and not his son, Coldspring's Beauty's Noble King as stated in The Louis McL. Merryman & Sons, Inc., back cover advertisement in the July 1 Journal.

Wendell H. Savery, Savery Farm, Williamstown, Vt., recently purchased four daughters of Great Elm C. Bell Buoy and one daughter of Great Elm C. Earl from Richard Fancy, Riford Farm, Proctersville, Vt.

Three years ago Arva S. Helmuth, Arthur, Ill., bought an 11-year-old cow, Jean's Winnie Lou. She is now 14 and has dropped three heifer calves and her first heifer calf has now freshened with a heifer calf.

A. D. Wicks, Jackson, Miss., a real booster for Guernsey cattle, has a Grade A barn under construction. His son, Arthur, is looking after the growing herd that is being established.

The Lynbeth Farms herd at Chattanooga, Tenn., owned by the late Dr. John R. Martin, was recently sold to L. C. Langford, owner of Hermitage View Farm, Nashville, Tenn. Before the death of Dr. Martin, Mr. Langford had purchased 15 head of foundation animals from the Lynbeth herd. It was thought at that time that Dr. Martin would recover from a serious illness and that he could handle the smaller herd.

BEN TULLOCH BROOD COWS

BLOSSOM'S BRIGHT HILDA

11153—531—G, 15158—739—Jr3—365C
13709—621—Sr4—305C
On retest, 16616—789—7yrs—365 in 308 days.

KLONDIKE PENELOPY

13126—681—Sr2—365
11885—606—Jr4—305C
On retest, 5260—273—6yrs—365 in 93 days.

Hilda is a daughter of Blossom's Bright Lad, A. R. out of Homestead Desire (516—G). We have two daughters of Hilda in the herd, one making over two pounds of fat a day as a two-year-old, the other a bred heifer by Belfast.

Penelopy has three daughters in the herd and a son by Belfast. (See our July 1 Advertisement).

FOREMOST ACME'S QUARTILLIE

9092—448—Jr2—365C
On retest, 11270—512—6yrs—365 in 207 days.

Quartillie is an Acme daughter out of a daughter of Foremost Pre-eminent. We have three daughters of Quartillie in the herd, one on test with 4892—235—109 days as a Jr2-year-old.

KLONDIKE LORETTA

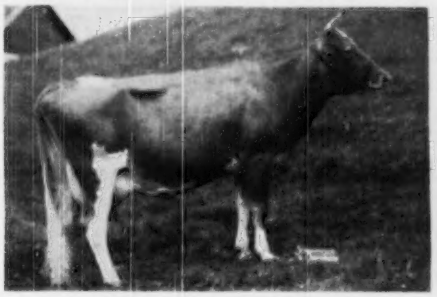

12619—558—Sr4—365

Loretta has four daughters in the herd, two with records over 600 as two-year-olds, and one on test with 3713—188—102 days as a Jr2-year-old. (See our March 1 advertisement.)

BEN TULLOCH FARM - Millbrook, New York

T. B. ACCREDITED 511466 . . . STATE BANG'S FREE A1167

JOHN W. HANES, Owner GEORGE KENNEDY, Herdsman THOS. W. PRENTICE, JR., Manager

FAIRLAWN GUERNSEYS

Consign to the

THIRD FRANKLIN-BURKEVILLE SALE

Burkeville, Va. — August 25, 1950

FAIRLAWN ACTOR'S BIDDY

Born: March 15, 1947

HER DAM

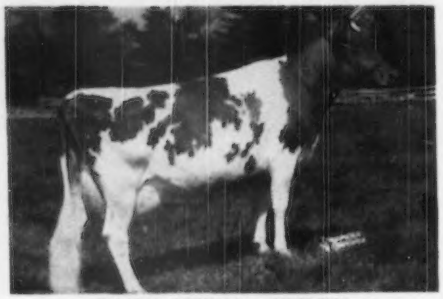

FAIRLAWN K. HELEN
12179—585—Jr2—365C
17019—825—Sr4—365
Sire: Fairlawn H. Eastern King
Dam: Fairlawn H. Freckles
17630—814—Jr4—365C

Biddy has 12332—594—Jr2—365C (Pending). She is due right after the sale, September 2, 1950, to Fairlawn H. Eastern King.

FAIRLAWN ACTOR'S IONA

Born: April 14, 1944

HER DAM

Iona has 15196—628—Jr3—365; 16279—705—Sr4—365C. She was fresh April 22, milking right at 60 lbs. per day and was bred June 19 to Fairlawn Actress' Hornet.

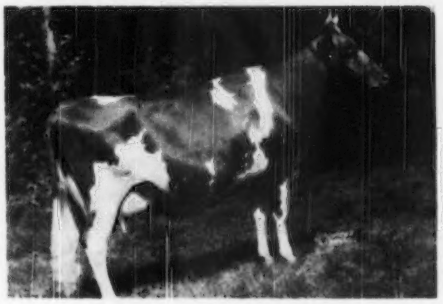

FAIRLAWN DAFFODIL
13661—622—Sr2—365
16247—745—5yrs—365C
A full sister to Freckles.

FAIRLAWN FARMS COMPANY

King Street—Just off the Merritt Parkway
Port Chester, New York

S. L. KATZ, Owner
T. B. Accredited No. 511540

SAM PIKE, Herdsman
Telephone Office 5-1936

DR. E. B. HOPPER, Manager
Bang's Accredited No. 2696

Pondering with the Label

By

Karl B. Musser

PRACTICALLY everybody has heard the expression, "Nothing is as constant as change," and very few people will argue the point in the light of present day business activities, regardless of the avenue traveled. Yet, when we examine our own situation, we find that many times we have a tendency to operate on the policy that no change is acceptable.

Almost 30 years ago this breed started merchandizing its produce under a trademark. It was thought that this great opportunity for marketing our unexcelled product should be restricted to the producer-distributor, and that not more than one seller was desirable on each market. It was also felt that we should sell our whole, raw milk, under a bacteria and inspection standard, which was at that time considered most excellent but which today would be ridiculously inadequate. This is about the basis upon which we operated, and it proved to be in error within a very few years.

The demand to place agencies with local organizations and they, in turn, to authorize distributors took almost two years to accomplish, but it was accepted and proved to be a step in the right direction. Someone took up the idea that pasteurization was our only protection if we were to get wide distribution. Here, again, in meeting after meeting, pasteurization was discussed because of its tendency at that time to destroy flavor in milk. Gradually, with improvements in pasteurization, it was accepted in the program.

About that time, undulant fever was traced to milk supplies. To meet the demand on the part of the raw milk people, after pasteurization was accepted, a ruling was made that a herd, to qualify, must be free from Bang's disease. There have been many intermediate steps between the beginning and the present qualifications for merchandizing GOLDEN GUERNSEY milk.

Homogenization was accepted after a three-year deliberation. Within this project alone the matter of standardization as to the content of fat has been under consideration for an almost equal length of time. This has apparently crystallized into a policy of homogenizing what we conceive to be the normal flow of the breed in relation to its fat content.

The merchandizing of our product through chain stores, or any retail unit other than from the milk wagon, was somewhat frowned upon. Yet, today, it holds as much promise for increasing sales as any avenue, other than diligent, constant selling in the avenues we already have at our disposal.

Certain conditions now exist in the dairy industry that promise to cause more and more problems of surplus in the general milk market. The liberation of butter substitutes, without restraint, the Federal Government protection of butter prices, and cheese prices, are three factors that cannot possibly of themselves alone improve consumption of dairy products in America.

All of this discussion is merely to point out that we must no longer question avenues of merchandizing. We must not only accept them but devote ourselves to perfecting them and sustaining them to the ultimate end of increasing dairy products consumption. The GOLDEN GUERNSEY program must seek new avenues to merchandize Guernsey milk, and if we can find a market for our products as powdered, condensed, evaporated, or canned, or any other avenue, we should work at it and accept it. We believe in many cases where milk is used in forms other than fluid, that we could follow through our system of inspection today and make our trademark mean something on every type of dairy product available. If the baker finds he can make a better loaf by using Guernsey products in any form, we should seek to identify ourselves with the qualified product.

We know where opportunities are available in the use of the Guernsey cow's products, properly identified, in more avenues than table milk. We believe we are approaching the time when we must devote energy to multiplying our avenues for sales and we should not take years in deciding to embrace these opportunities.

Herd Care and Management

Barns -- Udder Care -- Mineral Mixtures --

Panel Discussion - Part II.

MODERATOR KNOX: ***How important a management feature is it to allow no walking in front of the cattle?***

MR. RAINEY: I think it is important, but it may not be as important as some people think because most visitors are not wearing the same clothes or shoes they wear at home. However, it is a strong point because Bang's infection is traceable through the mouth. It is a point, and we should watch not only the visitors but ourselves and the men. Infection of different kinds, like Bang's and shipping fever, can be picked up and carried on the feet or on the clothes in handling the cattle.

MODERATOR KNOX: Any other comments?

MR. SLY: I think walking in front of the cow is more dangerous where you have sweep-in mangers. We are trying to eliminate sweep-in mangers entirely.

MODERATOR KNOX: ***In the pen barn system, would the built-up litter tend to have an adverse effect on cattle whose feet and legs are weak?***

I believe, Lawrence, you have had some observation on this.

MR. RAINEY: I am close to the Petrin Experimental Farm and I think their operation is a very good example of the pen-type barn. I do feel it has some beneficial results on the feet and legs of the animals, provided they are in there all the time and you do not allow their feet to grow out too much. It could be non-beneficial if you do not watch the results. On pasture and feed lots there is a spring that you do not get from concrete or other floor surfaces.

MR. SLY: I have built-up litters. The feet will grow faster because they do not have the chance to get worn down. It is more necessary to watch the feet and see that they are properly trimmed than on an animal that has a firmer footing.

MODERATOR KNOX: ***In drying off a cow, is it necessary to milk her***

after three days? Should the teats be sealed with collodion?

MR. ALLEN: We do not milk our cows except in extreme cases or where one quarter does not recede in uniform proportion with the others. Our general practice is to leave the cow alone and cut the hay down. Watch the feeding program.

MR. KINGSTON: I think it is good management to watch them until you are sure the udder is down and the cow is dry.

MR. COARSEY: We have never had the nerve to turn her loose and let her go. We keep looking at her and take a little milk out.

MR. ALLEN: We don't have the nerve to touch that udder.

MR. SLY: Occasionally we have a cow that starts to break out when you first start to dry her off. In that case it is very necessary to milk her out. We like to watch them and let them go, and milk them out at the end of the week and seal the teats with collodion.

MR. RAINEY: Each cow presents a different problem. Our practice is to let the cow go as long as we think it is safe, but we watch the cow and milk her out and then let her go for another period or as long as is necessary.

MR. ALLEN: I would like to stress the importance of controlling the amount of feed you give the cow. I think that is the most important thing.

MR. SLY: It is very important to know the cow's history before you try to dry her off. If the cow has at any time had mastitis, the stopping of milking is very dangerous.

MODERATOR KNOX: *Do you recommend stripping cows after machine milking? Most milking machine manufacturers do not recommend stripping, but can this be done safely?*

MR. KINGSTON: We check to see if they have all the milk out. Of course, in regard to machine milking, I think it all depends on the man who handles that machine. We have some excellent men and we have some men not so good. I think it would be a dangerous practice not to check on them.

MODERATOR KNOX: *Do any of you practice machine stripping?*

MR. RAINEY: We try to do both machine stripping and hand stripping afterwards. I do not believe in saying the cow is not going to be hand stripped.

MODERATOR KNOX: *What program of management and operation can be introduced to help our colleges have better herds?*

MR. KINGSTON: I think that is comparatively easy in my opinion. I believe they should give one man the responsibility and the authority to do a good job without interference. I think in most of the colleges there are too many fingers in the pie, and the responsibility is not centered around an individual to make him absolutely responsible for that program. I was very much impressed several years ago with the work done at Cornell by Prof. E. S. Harrison, where he had a comparatively free hand. He did a marvelous job in the development of a dairy breed in that herd. I believe the same kind of a job could be done in many of the State Universities if they would give that responsibility to an individual and keep the breeders from giving him a lot of free advise.

MR. RAINEY: That is very important.

MR. KINGSTON: I often recall a discussion I had with Mr. Schnering before I went there. I wouldn't have dared to answer the question as abruptly had I known he was considering me for the position. He asked, "Why aren't more pure bred breeders a success?" I said, "They listen to every Tom, Dick and Harry, except the man they hire." I think that is true with the Colleges, if one man is given the responsibility over a period of time I think we would have some excellent College herds.

MR. SLY: One thing that is also a drawback to our College herds is the necessity of carrying on experimental work. That has always been a drawback to College herds, and one of their purposes is experimentation.

MODERATOR KNOX: Many of them are up against the problem of limited barn space and the fact that they carry five breeds.

MR. ALLEN: I am inclined to agree with Delbert on centering responsibility. We have a school in our area where the man in charge is directly responsible and it happens he has one of the finest herds of a different breed than the Guernsey in California.

MODERATOR KNOX: *According to Eckles, the production of a cow during a given lactation can be foretold quite accurately by the peak of the production after calving. We find that our not overfitted cows reach a peak 15-20 days after calving, then drop for two weeks, and finally settle down to a lower production curve than the peak would indicate. Is this because we bring them up to full feed too quickly or too slowly? We have tried both methods, but see no difference in the production curve. How can the drop be avoided? Is it correct that the peak production indicates annual production under the best conditions of feed and care?*

MR. ALLEN: I think the cow families would differ. It isn't easy to set a hard and fast rule. However, we are inclined to bring them up to full feed as quickly as possible.

MODERATOR KNOX: Is that your experience?

MR. KINGSTON: I think you have to use judgment on your different cows. I think each breed is perhaps a little different in that respect.

One thing I hope we will never lose in Guernseys is persistency of production, which is a very valuable asset in the breed. I believe if you bring a Guernsey cow up more slowly and not hurry her along too fast, she will do better over her lactation period than if the grain is shoved at her too fast.

MR. SLY: The faster they bring up the production the faster they come down, and the lower they go.

MR. COARSEY: We like to bring the cows up slowly to full feed. I think sometimes the recommendations we get, based on certain experiments, are misinterpreted by those who attempt to put them into practice, because the average place is operating under average conditions.

Variation and quality of hay, and variation in temperature would have a very definite effect on these production curves.

MODERATOR KNOX: On the average, how long does it take a fresh cow to get to full feed?

MR. COARSEY: Thirty days, if she has no complications.

MR. SLY: We like to see them reach their peak four to six weeks after they come fresh. Cows that come up slowly and gradually seem to hold their peak longer. A cow that reaches her peak in 15 days usually starts down again in four to six weeks.

MR. ALLEN: We believe that they should be brought to full feed as quickly as possible.

MR. KINGSTON: The horse that pays off is the one that crosses the finish line first.

MODERATOR KNOX: *Should the small herd owner (15-20 cows) mix his own grain feed? If so, should such things as vitamins and minerals be added or would the normal mixture, properly balanced for protein, TDN, and fat, generally be satisfactory?*

MR. KINGSTON: I believe it depends upon the operation. Have your own oats and you have your home-ground feeds. If you are set up to mix

the feeds properly it might be to your advantage to mix your own feed. If you have to buy different ingredients, it might be more profitable to buy from a feed company.

I think it just depends on your operation. Some of the feed companies also have supplements that can be added to the home-ground feed. I think it is very important that feeds are properly mixed. It is of tremendous importance, so that you are not feeding all oats one time or all corn another time, and all your protein another time.

Moderator Knox: ***Should a commercial mineral mixture be fed with the grain mixture, or can it be fed "free-choice," or both?***

Mr. Rainey: I feel some sort of a mineral mixture should be fed at all times, and I like to have some in the ration and then give it to them free-choice with salt.

Moderator Knox: ***What percentage do you include in the ration?***

Mr. Rainey: One or two per cent.

Moderator Knox: Is that basic mixture?

Mr. Rainey: Yes.

Mr. Allen: Ours is a trace mineral and we put one per cent in the mix and feed free-choice, also.

Moderator Knox: Are any of you using trace mineralized salt?

Mr. Allen: We do.

Mr. Rainey: I think the areas where you have home-grown feeds has something to do with what is needed. Some soils are deficient in some things and then the feeds are deficient that are raised on that soil.

If you can get high quality feed raised under the proper fertilizing conditions, then I doubt if you have to use your trace minerals too much.

Moderator Knox: Do you feed trace minerals in your mixtures?

Mr. Coarsey: We do not feed any mineral mixtures with the grain. We sometimes have bone meal available, free-choice in the pastures. I have a feeling that with a ration reasonably well-balanced, if you have a high quality roughage you won't get much of a significant difference by the addition of trace minerals in your mixtures.

Mr. Sly: I believe the quality of the roughage and the kind of soil upon which it is grown are very important.

Mr. Kingston: I believe that the value of your trace minerals and all of your minerals should come through the feed. In other words, I believe that oats, corn, and alfalfa, raised on soils that are properly fertilized, are more beneficial to your animals, in the minerals they get, than from any other source.

I do not believe that the oats, corn or alfalfa raised on land that has raised nothing but alfalfa, putting nothing back into the soil year after year, is as good as feed raised on properly balanced soils with proper fertilization. I would much prefer to see the mineral come in through the feeds than from the feed sacks.

Moderator Knox: ***If molasses is fed, what is the best method of feeding it in the small herd—with the hay or with the grain feed? How much should be fed?***

Mr. Allen: We feed molasses to our herd with the grain. The deciding factor is, there is a little more labor involved in putting it on the hay, rather then in the grain with a mixing machine.

Mr. Sly: We feed molasses mixed with the grain. It is much easier to handle and when it has been put on with a good mixer it isn't as messy to handle as when you try to feed molasses on hay.

Moderator Knox: ***Have you fed molasses and grass silage?***

Mr. Coarsey: We used molasses and grass silage seven or eight years ago. We started using something else with the silage and we discontinued the molasses.

Moderator Knox: ***Can a breeder afford to tear out the inside of a stanchion barn and build himself a four to six-cow milking parlor and a loafing barn? If such a procedure is followed, what is the probable result?***

(a) Greater Production?
(b) More profit?
(c) More net profit? or,
(d) Just a different way of caring for the cattle?

Mr. Rainey: I frankly do not think a breeder can afford to make the change if he has a good set-up the way it is. I think he would be foolish if he made a change.

Mr. Kingston: I feel the same way.

Mr. Sly: I very definitely think a stanchion barn is alright. Our new comfort stalls, I believe, are about as comfortable and they are safer for a cow.

Moderator Knox: My observation has been that when anything new comes out there is an inclination to get on the band wagon. By and large in those areas that have tried it, it comes back to personal preference of the man who likes it. If a man likes that type, alright, if he doesn't he is making a mistake to change. The advantages are not great enough, one way or another, to overlook personal preferences. I think some folks would be very much disappointed in the results, because they were simply sold a bill of goods on one type of housing in preference to another.

Mr. Sly: In New York State I know of two or three pen type set-ups where a man tore out his stalls and went into the pen barn set-up, and within two years was back to a stall barn again.

Moderator Knox: I was impressed a few years ago in your area when we visited several farms and saw pen type barns. Elmer Zimmerman said he had to buy bedding for a conventional barn, and if that is the case he would be worse off if he changed.

Mr. Kingston: In our stanchions, we do not bed our cows heavy enough, as a whole, and I believe some of our difficulty in that respect is being a little stingy with the amount of bedding put under the cows.

Mr. Sly: I think the bedding proposition is one of the best ways to prevent mastitis.

Mr. Rainey: I think on the pen type barn discussion, the area has something to do with it. If the herd is going to be housed a large percentage of the time, the most conservative way of handling it is in the tie stall set-up. However, in some areas where they are not in the barns so much, the stanchion barn is very satisfactory.

I do not go too strongly for the pen type or loafing barn if those cows are to be housed too much. I would either take one of the other two set-ups, personally, but I do not think it would be profitable in any locality to change a barn from one type to another.

Moderator Knox: There are cases, though, where you have cows growing gradually larger in size. I have been in several barns where the cows were standing in the stanchions that were built for smaller animals.

Mr. Rainey: It would be cheaper to put in new stanchions.

Mr. Sly: Just change equipment.

Moderator Knox: ***In the great Southwest, how much barn housing is required for the proper care of a good herd?***

Mr. Rainey: There isn't nearly as much barn space required in the great Southwest as it takes in Cortland, N. Y. They are not in the barn as much. It isn't necessary, but I do think there are quite a few herds in the Southwest that would have a little more efficient production if they were handled properly during cold spells.

Definitely in this territory and further South, about all they need is the pen type barn with the open shed.

Build them deep enough so the cows can get in away from the outside exposure when it is necessary.

MODERATOR KNOX: ***I have heard tell of a cow losing a quarter for some reason or another, and then the herdsman being able to bring that quarter back and have it sound in another lactation, or maybe two lactations. How is that accomplished? Or can it be accomplished?***

MR. ALLEN: Let's not forget to give Mother Nature her just and due share of credit. However, in out operations we do have a treatment which we employ during the dry period and sometimes we are successful and sometimes we are not in regaining a lost quarter or a quarter that has been partially lost.

We use penicillin first and after we milk that out, 24 hours later, we use a tyrothricin injection and leave that in the udder. We do not milk it out again.

MR. SLY: We believe, after you have taken care of the infection by treatment, that rest of that quarter for a long period of time is good. As much rest from period of treatment as possible until the next freshening helps to heal up the damaged tissues. I know of one case where a cow had mastitis so badly it broke out on the side of her udder. This cow was treated. Then she had mastitis in all four quarters. She was treated, left dry for five months, and when she calved her udder was alright. Each quarter was tested at 10-day intervals for a month after she freshened, because we could not believe they would ever be normal again, and every test was O. K. and the cow's udder stayed alright after that for four years.

MR. COARSEY: We haven't had much success in bringing back quarters that were definitely infected, particularly if the infection had progressed to any great extent. We have had some cows which Clinical evidence showed no infection, yet the udder would just dry up during one lactation. They would just get shy and finally quit and they came back without anything being done.

MR. SLY: We have been checking with Cornell on the mastitis program, and make an examination every three months.

MR. KINGSTON: We follow a similar procedure. In regard to the treatment, we go along on a similar program as Carl has described under the supervision of our Veterinarian, and we have had fair success with the program, although we are not able to save all of the quarters. However, we do feel it is worth while and we do save a certain percentage of them.

MR. RAINEY: Our experience has been about the same, but they cannot always be brought back. Rest for that quarter, with possible clinical treatments to eradicate infection, will help to bring it back.

MODERATOR KNOX: ***What percentage of those quarters will come right?***

MR. RAINEY: It has been my experience, if you can't cure that quarter within a reasonable time, and it is a serious infection, try to dry that quarter up. If you can get it dried up right, which is a hard job to do, I believe 20 per cent of those quarters can be straightened out, or maybe a little better.

MR. ALLEN: I want to argue a little about that drying up. We are dead set against drying up one quarter and keeping the other three quarters milking. We find it definitely better to give the cow an extra six weeks at the end of lactation, rather than try to dry up one quarter and keep the others milking, and as proof of that, I think we can say we have at least 50 to 60 per cent cures in that treatment.

MR. RAINEY: Maybe that cow happens to be in the early part of her lactation. I had reference to a heavy milking cow where one quarter is decreasing in production.

MR. SLY: We find about 50 per cent of them coming up and we dry individual quarters.

MODERATOR KNOX: ***I have heard tell that a poor milker, an improper milker, can unbalance an udder. What is meant by "improper milker"? How can a man milk a cow and do anything to her that will make her udder come shy or off on one quarter if it was not inherited that way? Just what is meant by bad milking, or poor milking, or incompetent milking?***

MR. ALLEN: That is one thing we watch in our operations. Improper milking is insufficient milking, cross handed. If the heavy quarters are milked first, we have found it is a bad thing on every single cow when that practice is carried on. We are very alert to insufficient milking and insist that our milkers do not do that. We watch every single cow carefully and that happens to be my pet peeve. I think if you watch that, all the other troubles we have been talking about here will be reduced in a surprising manner. I think the trouble starts right there.

MR. SLY: I agree. We have another thing. The strip milker. That causes these so-called spiders in the teats of a cow. I think correct milking can do away with a large percentage of udder trouble. We found one case where the milker caused a thickening half way down on the teat, and if allowed to continue to milk those cows would have made an obstruction in the teat.

MR. ALLEN: I think Mr. Sly is talking about a "thumb punch milker."

MR. SLY: That is right.

MR. KINGSTON: I think it is of tremendous importance for a cow to be properly milked. I think 90 per cent of our udder trouble is man-made. In the handling of these cows, we use the strip cup. We have men in our operation who milk strings of test cows. The cows have the same feed, care and management and yet there may be 100 pounds difference in butterfat from the cows, depending on the difference of how the men do things.

I think milking cows is of tremendous importance, whether it is by hand or whether it is by machine. I think if every milker could see Dr. Petersen's film on milking, a lot of our milkers would change the procedure of milking.

MR. RAINEY: I agree with you 100 per cent. My boys were able to see that film and I had two boys in my group who were not good milkers, but they improved a lot in their operations.

MODERATOR KNOX: ***All right, so much for hand milking, but supposing one is milking with a machine. Is it possible to so handle the milking machine that you wind up with a shy quarter or with a pulled attachment on one side or the other, or both?***

MR. COARSEY: I have not had experience enough with milking machines to be competent to answer that, because we do all hand milking.

MR. ALLEN: We don't milk with a machine either, but we see all our neighbors milking with a machine and when we go back home and compare the udders of our cattle with those milked by machine, we are favorably impressed with ours.

MR. RAINEY: Good machine milking depends on whether the man operating the machine is doing it right. He has to be a good hand milker, and then study his machine. The udder can be unbalanced with machine milking the same as hand milking, because I have seen it happen.

We milk partly by machine and partly by hand. I have never yet come to the point where I thought milking by machine did as good a job of milking as I did. But there is a place for machine milking, and the man running the machine makes it a good machine, not the manufacturer.

MR. KINGSTON: I would like to agree with Lawrence's theory. We use machines and we also use hand milkers,

and it all depends upon the man who is operating and handling the machine. I think that is of tremendous importance—much more than the make of the machine.

MR. RAINEY: I think that if you get a good make of machine and operate it yourself, and are not getting the job done, it is probably as much your own fault as it is the fault of the manufacturer.

MR. ALLEN: If I had to choose between a mediocre or poor hand milker and a machine operation, I would take the machine operation, but we stress the importance of good hand milking.

MODERATOR KNOX: I would like to throw in a little incident that happened on the editor's farm two or three years ago. They started to have a lot of trouble with their cows' teats. It looked like the cows were stepping on the end of their teats, or the neighboring cow was, and we finally got down to the truth of the matter. Apparently one of the boys became imbued with the matter of rapid milking and he was whipping through the milking string, and when it came time to take the teat cups off the cow he would shove off the teat cup before the vacuum was released and the ends of the teats were cracking. It was a careless milker not releasing the vacuum before he pulled the teat cups off the teats.

MR. RAINEY: That can happen. I recently made a ruling at our place that a man runs only one unit of a machine. He can keep busy if he wants to and can milk them about as fast as by using two units, and do a much better job. I proved it by taking a group of cows that were not responding to machine milking and put one man on those cows, and by giving them the proper attention within 90 days those cows were alright with one exception. There were 25 cows in the string, and with only one exception they milked out well by machine milking.

MR. ALLEN: It is not uncommon in our section to see one man operating four units in a milking machine and apparently quite successfully, as far as production and health of the cows. I know one of our neighbors has his man milking 90 cows with a machine and his production is very good. He tells me the health of the cows' udders is quite alright. He does, however, have quite a definite mastitis control program. Those men spend eight hours a day and they handle 90 cows very easily.

MR. RAINEY: I think that he is very lucky, too.

MR. KINGSTON: We haven't got down to eight-hour days in Illinois.

MR. ALLEN: We wouldn't spend very much time at it if we only milked 25 cows.

MODERATOR KNOX: ***Many farmer-breeders in the summertime milk early in the morning and then fairly late at night. Sometimes the hours are five o'clock in the morning and perhaps seven or eight o'clock at night. How seriously does this effect the total production with an individual cow or a herd over the period of a year or a lactation?***

MR. ALLEN: Such a thing in an operation like ours is absolutely unheard of. We insist on our boys starting exactly on time. I would say they would have 20 per cent loss in production. That is a haphazard guess.

MR. KINGSTON: I don't particularly agree with that for the average small breeder's herd or farm in the Middle West. I think ideally it would be well to milk them at six in the morning or six at night, or whatever the hour might be, but I know how busy farmers get at certain times of the year. However, I think timing is of tremendous importance and that they should be milked at regular intervals. I think you sacrifice production in a minor way.

MR. RAINEY: I feel if the farmer-breeder during the busy season of the year finds it is necessary to change milking hours, it is alright, but try to keep the same hours during a period of time.

MR. SLY: I think a cow fixes her habits like human beings, and you may milk her a little offtime, but it is very important to milk her the same hours every day, regularly.

MR. ALLEN: I would like to ask Mr. Sly how much difference in time he would sanction on his farm?

MR. SLY: The twice-a-day herd is milked at five in the morning and four in the afternoon.

MR. ALLEN: An hour's difference, I think, on high producing cows will definitely cut the production down.

MODERATOR KNOX: We tried to get an answer to that question a year or two ago in Wisconsin, on the frequency or variation of milking intervals. They seemed to find that the longer milking interval lowered the percentage of fat and increased the amount of milk.

MR. COARSEY: It seems to me we are all in agreement. The cows would do better if they were milked at regular intervals, and the problem raised by this question is an economic question that must be answered by the man himself.

MODERATOR KNOX: ***Are uneven milking periods and irregular milking periods more serious on a twice-a-day milking program than they are on a three-time-a-day milking program, or is the reverse true?***

MR. KINGSTON: Three times perhaps would be more serious, because it would be just another irregular milking.

MR. ALLEN: On twice-a-day milking program, there is more milk in the udder. I think you are in greater danger when the udder is full. I think maybe the danger would be greater in the two-time operation.

MODERATOR KNOX: We have three questions here on color of milk. ***What is the effect of Sudan grass pasture on the color of*** **GOLDEN GUERNSEY** ***milk?***

MR. RAINEY: As far as I can say, it has the same effect as most any other good succulent green feed. I have always followed Sudan after some other earlier spring pastures, when the color has already come into the milk. I don't believe it will have quite the effect that good alfalfa pasture would have.

MODERATOR KNOX: Is there anyone from the floor who thinks differently?

JAMES EWING, JR., TUCSON, ARIZ.: I have found Sudan grass will definitely lower the color compared to alfalfa. We feed alfalfa and when you turn the cows on Sudan the color will definitely be lowered.

MODERATOR KNOX: ***Is there any temporary pasture that is practical and economical that will help the color of*** **GOLDEN GUERNSEY** ***milk?***

MR. RAINEY: We find that for fall and early spring pasture, temporary pasture like rye, barley, and oats will help definitely.

MR. ALLEN: We don't have a pasture, as I pointed out several times, but the thing we do to boost our color in winter months is to feed oats.

MR. COARSEY: There are certain areas, like in the eastern Carolinas, where they grow cereal grains with crimson clover quite successfully. They furnish a lot of feed in November, December, January, February, and March, and all tend to help maintain the color.

English News Notes . . .

In last quarter's newsletter, mention was made of the attempt by the English Guernsey Cattle Society to improve the standard of animals offered at the Society's own quarterly auction sales. The Council has now decided to institute a strict inspection for type of all animals offered at these sales as from the Autumn Show and Sale at Reading on the 20th and 21st of September. A standing panel of judges has been appointed and, if they consider an animal is not up to the required standard, the owner will be warned in the first instance, but, if he repeats the offence, the matter will be reported to the Council with a view to refusal of further sale entries from that owner. Three members of this panel, who are all experienced senior E. G. C. S. judges, will officiate at each sale.

The Council has inaugurated a scheme as from the present show season to create a supply of members qualified to fill vacancies in the Society's panel of senior breed judges. To do this, each senior judge has been allocated two junior judges for the season of 1950. By arrangement with the major Agricultural Societies throughout the country, the senior judge, when officiating at a show, may be accompanied in the ring by one or both of his junior judges. The scheme is purely instructive and the junior judges will have no official responsbility when accompanying a senior judge in the ring.

The 1950 Show season is now in full swing, and the showing of Guernseys as a breed has been well up to standard. On at least two occasions judges have commented on the quality and promise shown by classes of both young bulls and young heifers which augurs well for the future. The most important show, which has been held up to the time of writing, is that of the Bath and West and Southern Counties Agricultural Society. This show was held on Castle Bromwich Aerodrome, about six miles outside the city of Birmingham, and many attribute the probable financial loss incurred by the Society as a result of poor attendance to the fact that the venue was so far outside their normal area.

The Guernsey breed were paid a Royal compliment when H. R. H. The Duke of Gloucester expressed his wish to inspect a special parade of all Guernsey prize winners. The first, second, and third animals in each class were, accordingly, paraded in one of the cattle judging rings on the second afternoon of the Show, and Their Royal Highnesses spent some time inspecting the animals, accompanied by G. F. Dee Shapland, the breed judge at Birmingham. The Duke of Gloucester has a Guernsey herd of his own on his farm at Barnwell, in Northamptonshire.

The prewar practice of holding social functions under the auspices of the Society is to be revived this year, when a dinner will be held at the Savoy Hotel on the evening of the 24th of October, which is the first day of the London Dairy Show, on the afternoon of which the Society's Annual General Meeting will also take place. H. R. H. The Duke of Gloucester has indicated his intention of attending the dinner as a member of the Society, and music during dinner will be provided by H. M. Grenadier Guards.

Contrary to the expectations of many people that all stock prices would fall, those of pedigree Guernseys do not seem to be dropping to any appreciable extent, and in some cases have actually shown an increase. At the Society's Summer Sale at Reading on the 7th of June, a yearling bull, Freshfield Robert 2nd, by Fernhill Robert's Lad 4th, A. R. (16), out of Rosalie 9th of Park Place, A. R., that shows consistent high production and butterfat for her first three calves, went to 1200 guineas before he was finally purchased for Lt. Col. F. G. G. Bailey for his Lake herd in Wiltshire. Top price for a female was given by Mrs. F. Stilwell, owner of the Caradon herd in Cornwall, when she paid 400 guineas for Paget Rosviscun, a recently served granddaughter of Rose Lad 2nd of Maple Lodge, out of an A. R. Toadsmoor dam. The average for 38 cows and served heifers was £199 17s. 2d, and 25 empty heifers averaged £105 12s. 7d, while 19 bulls made the good average of £186 5s. 10d.

Major D. Mac L. Macmillan

Chat . . .

At the recent meeting of the American Dairy Science Association, held at Cornell University, two Borden awards of $1,000 each were presented. Dr. Samuel Brody, professor of dairy husbandry at the University of Missouri, was the winner of the dairy production award, and Dr. Walter Van Price, professor of dairy industry at the University of Wisconsin, was the winner of the dairy manufacturing award.

The American Feed Manufacturers Association awarded $1,000 to Dr. J. Thomas Reid, associate professor of animal husbandry at Cornell University, for dairy nutrition research.

T. R. H. The Duke and Duchess of Gloucester during their inspection of the Guernsey prize winners at the Bath and West Show. They were accompanied by Sir John F. Shelley, Bt., Chief Livestock Steward, and by the Guernsey Judge, G. F. Dee Shapland, who is momentarily obscured behind the Duke. Colonel T. M. Ker, secretary of the English Guernsey Cattle Society, can be seen following with his catalog clasped in both hands. The cow, champion female and reserve supreme champion, was shown by H. Coriat, from his Petwood herd in Wiltshire.

Guernseys at Costa Rica National Exposition

By H. H. Kildee

When I was called from a luncheon meeting of the Minnesota Guernsey breeders to answer a telephone call from The American Guernsey Cattle Club, little did I anticipate the delightful experience which my friends in that office were making available to me. Fortunately, for me, my schedule permitted me to accept an invitation, relayed through The American Guernsey Cattle Club by A. E. Hernandez, Minister of Finance and Economy, in Costa Rica, to judge the five breeds of dairy cattle at the National Agricultural, Livestock, and Industrial Exposition held at Campo Ayala, Cartago, Costa Rica, April 15-20.

Upon arriving at the airport in San Jose, in the land of "Eternal Spring," I was welcomed by Mr. Hernandez G., Claudio A. Volio, the Minister of Agriculture, and Rodolfo Fernandez G., who is in charge of all cattle registrations in Costa Rica.

After making sure that I was comfortably and luxuriously settled in the Hotel Europa, "which has a well merited reputation of serving the best food in Central America," we drove to Campo Ayala where I was given a preview of the attractive and well arranged exposition grounds, buildings and exhibits. Here I met for the first time many of Costa Rica's leading citizens who are breeders of pure bred livestock. Nowhere in my travels have I found more intelligent, progressive, friendly and hospitable people than are my newly made friends in Costa Rica. I wish that space permitted me to list many of these good people who, as governmental and exposition officials and as breeders of pure bred dairy cattle, are doing such constructive work for their country, themselves and for posterity.

I am very proud of the fact that at the official opening of the 1950 Exposition, the first one since 1945, I was by official decree, signed by President Otilio Ulate, and the Minister of Relations, Ricardo Toledo, made an Honorary Citizen of this very progressive republic.

The following are a few of the many reasons why I am an enthusiastic admirer of Costa Rica: The plateau area is a land of beautiful scenery; delightful climate; a progressive and diversified agriculture that provides excellent crops of coffee, bananas, sugar, fruits, and grass which provides feed for superior herds of dairy cattle, and the people are very intelligent, progressive, friendly and hospitable.

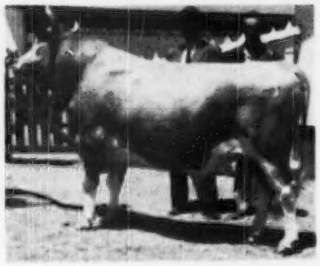

McDonald Farms Pre Kaddie (Imp.), senior and grand champion bull, with Gordiano and Rodolfo Fernandez, owners.

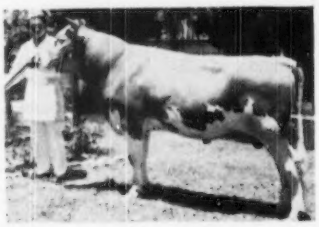

Noble de La Laguna, junior champion bull, owned by Maria E. de Roy.

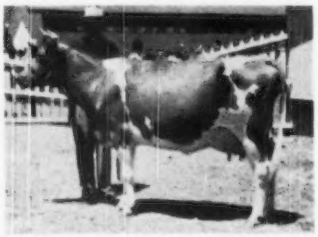

Anita de La Laguna, senior and grand champion female, owned by Alfredo Volio & Cia., Ltda.

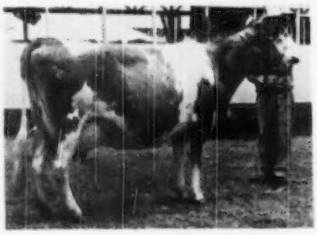

Melodia de La Flory, reserve senior and grand champion female, owned by A. E. Hernandez.

The following facts are cited as evidences of progress: Schools are now provided for *all* of the children, 4-H clubs have been started, agricultural research has been initiated, an increasing number of agricultural advisers comparable to our county agricultural agents are employed, programs in soil conservation, pasture improvement, improved feeding and management of livestock, artificial insemination, dairy herd improvement associations, eradication of pests and the promotion of sanitation and health are in progress.

I did not have time to visit either the Atlantic or the Pacific Coastal areas. However, from the edge of the crater of the Volcano Irazu, which I visited, I was told that on a clear day one can view both the Atlantic and the Pacific coast lines, each about 80 miles distant. I was informed that corn, beef cattle and a few pigs are produced in those areas in which heat, humidity, insects and diseases must be met and combated in all livestock production programs.

The Cattle Show

I have mentioned the very attractive and well arranged exposition grounds, buildings and exhibits. The exposition has grown until the physical facilities were, this year, taxed to the limit. The center of the court, about which the dairy cattle are housed, and the well arranged Livestock Judging Arena were well filled with men, women and children, all interested in the excellent animals on display. Never have I seen a more keenly and intelligently interested ringside than filled all seats and patiently stood in the aisles of the Judging Arena.

The management of the show did a commendable job in arranging for all of the entries in each class to enter the arena in order of age, as soon as an interpreter and I had finished giving reasons over a public address system in support of the placing which I had made on the class preceding. While there could not help but be some disappointments in a livestock show so full of desired type and quality, every placing met with applause and the spectators seemed to follow closely the reasons given for the placing of each class. I had anticipated that many of the dairy cattle might lack in size and condition, due to inadequate feeding. This was not the case. Of course, there were variations among the animals and herds exhibited just as exist

in this country. However, most of the cattle exhibited showed evidence of satisfactory feeding and herd management.

All five dairy breeds were represented by animals of good type and quality. In the matter of number of animals exhibited at this exposition, the breeds ranked as follows: Guernsey, Jersey, Ayrshire, Holstein-Friesian, and Brown Swiss.

The Guernsey cattle shown were of superior type and quality. The top place animals in many classes would rank among the tops in their respective classes in our shows here in the United States. The breeders are very wisely emphasizing utility dairy characteristics in both their breeding and feeding programs.

Many of the top animals were either imported from the United States or were but one or two generations removed from imported ancestry of United States origin. The breeders are very well informed concerning the history, the bloodlines emphasized, the achievements, and the present status of the leading herds of Guernseys in this country.

In the younger classes, the numbers were fairly large and the type and quality were very satisfactory. A few of these young bulls and heifers had been imported from the United States. However, many top prize winners, including both junior champions, furnished ample evidence that some of the Costa Rican breeders have the quality of breeding stock and the "know-how" to breed and develop Guernsey heifers and bulls of preferred type and top quality. A. E. Hernandez, Maria E. de Roy, Alfredo Volio and Ramon Aquilar had the winning entries in the junior bull classes, with Maria E. de Roy showing the junior champion bull, and A. E. Hernandez as the breeder and exhibitor of the reserve junior champion. In the junior heifer classes, A. E. Hernandez was the breeder and exhibitor of three of the four blue ribbon winners and the junior champion, while Maria E. de Roy bred and exhibited the other blue ribbon winner which was the reserve junior champion. Very superior animals were shown by a number of other exhibitors.

In the classes for bulls two years old and over, many excellent bulls, the majority imported from the United States, were shown. The grand champion bull was the winner in the four-year-old class, McDonald Farms Pre Kaddie, bred by McDonald Farms and owned and exhibited by Gordiano and Rodolfo Fernandez. This bull excelled in top line, capacity, balance and blending of parts, but was not equal in dairy character to the reserve grand champion, Caumsett Cartigines, bred by Caumsett Farm, and owned and exhibited by Alfredo Volio.

It was unfortunate for Antonio Escarre that his great bull, McDonald Farms Josie's King, was on but three legs. In dairy character, balance and blending of parts, length of body and in adherence to the most desired type, this bull gave every evidence that he would have been the grand champion had he not been so badly crippled.

In the classes for cows two years old and over, the top entries would have looked good in the stronger shows in the United States, and a few of the entries would have been well up in the money in many of the larger shows which I have judged.

To mention all of the exhibitors who presented superior animals would require a complete listing of all who made up the show and for which space is not available.

The first prize two-year-old and the winner in the class for cows five years old or over were both exhibited by A. E. Hernandez. The three-year-old and four-year-old classes were headed by entries from the herd of Alfredo Volio. The senior and grand championship prize, as well as the prize for the best uddered cow, were won by Alfredo Volio on his three-year-old, due to her superiority in udder attachments and balance. However, both in the best uddered class and in the race for senior and grand champion, this good three-year-old, Anita de La Laguna, was closely pressed by the aged cow, Melodia de La Flory, and by Cora de La Flory, the first prize two-year-old of great promise.

An unusual and very significant achievement was made by A. E. Hernandez in winning first prize in each of the group competitions and in addition winning second place as well in the produce of dam class. He also won the premier breeder and exhibitor awards.

Two other exhibitors made phenomenal winnings in the group competitions. They were Alfredo Volio and Maria E. de Roy. Many other breeders presented some excellent Guernseys in the Arena.

Time and space do not permit me to report the delightful trips through this country of beautiful scenery to visit herds and homes, both of which were very superior. My trips were made more enjoyable and informational by the fact that I traveled with many of the leading breeders and governmental officials as we visited the herds of the various dairy breeds grazing in some of the best pastures I have ever seen. I am going to find out whether some of the best grasses we saw can be grown here.

One of our interesting trips was to the Inter-American Institute of Agriculture at Turrialba, Costa Rica, where a great deal of potentially valuable agricultural research is in progress.

Space does not permit me to tell you of the luncheons, dinners and many other courtesies which my newly made friends so thoughtfully and kindly provided.

It was a very delightful experience.

Following is a list of awards:

SENIOR AND GRAND CHAMPION BULL
McDonald Farms Pre Kaddie (Imp.), Gordiano y Rodolfo Fernandez.

RESERVE SENIOR AND GRAND CHAMPION BULL
Caumsett Cartagines (Imp.), Alfredo Volio & Cia., Ltda.

JUNIOR CHAMPION BULL
Noble de La Laguna, Maria E. de Roy.

RESERVE JUNIOR CHAMPION BULL
Melody Prince de La Flory, A. E. Hernandez.

SENIOR AND GRAND CHAMPION FEMALE
Anita de La Laguna, Alfredo Volio & Cia., Ltda.

RESERVE SENIOR AND GRAND CHAMPION FEMALE
Melodia de La Flory, A. E. Hernandez.

JUNIOR CHAMPION FEMALE
Ingrid de La Flory, A. E. Hernandez.

RESERVE JUNIOR CHAMPION FEMALE
Thais de La Vijagua, Maria E. de Roy.

BULL CALF, 4 MONTHS AND UNDER 8
1, Pendenciero Real de La Laguna, Alfredo Volio & Cia., Ltda; 2, Franco de Villa Francisca, Eloy Ortega; 3, Marques de Villa Francisca, Eloy Ortega.

BULL CALF, 8 MONTHS AND UNDER 12
1, Melody Prince de La Flory, A. E. Hernandez; 2, Califa de La Laguna, Alfredo

Claudio A. Volio, Minister of Agriculture, Jersey breeder; Dean H. H. Kildee; Alfredo Volio, vice-president of Costa Rica, Guernsey breeder; and Alfredo E. Hernandez, Minister of Economy, Guernsey breeder.

Volio & Cia., Ltda.; 5, Duque de Los Guayabos, Ramon Aguilar.

BULL, 1 YEAR AND UNDER 18 MONTHS

1, Noble de La Laguna, Maria E. de Roy; 2, Foremost Footprint 22nd (Imp.), A. E. Hernandez.

BULL, 18 MONTHS AND UNDER 2 YEARS

1, Principe de Los Guayabos, Ramon Aguilar.

BULL, 2 YEARS AND UNDER 3

1, Langmeadow Monarch (Imp.), Adrian Collado y Alvaro Guardia; 2, Principe, Rafael, Sanabria.

BULL, 3 YEARS AND UNDER 4

1, Bravo Contento de La Rueda, Eduardo Montealegre; 2, Royal Emperor de Quirazu, Fernando Alvarado.

BULL, 4 YEARS AND UNDER 5

1, McDonald Farms Pre Kaddie (Imp.), Gordiano y Rodolfo Fernandez; 2, Lillian's King (Imp.), Anibal Coto; 3, Victor, Rafael Sanabria.

BULL, 5 YEARS AND OVER

1, Caumsett Cartagines (Imp.), Alfredo Volio & Cia., Ltda.; 2, McDonald Farms Josie's King (Imp.), Antonio Escarre.

HEIFER CALF, 4 MONTHS AND UNDER 8

1, Ingrid de La Flory, A. E. Hernandez; 2, Zagala, Abelardo Cantillo; 3, Cubana de Rosamor, Eduardo Montealegre.

HEIFER CALF, 8 MONTHS AND UNDER 12

1, Thais de La Vijagua, Maria E. de Roy; 2, Wally de La Flory 2d, A. E. Hernandez; 3, Dancer de La Vijagua, Maria E. de Roy; 4, Princesa Conrad de Rosamor, Eduardo Montealegre; 5, Rosetica de La Flory, A. E. Hernandez; 6, Mocela, Abelardo Cantillo.

HEIFER, 1 YEAR AND UNDER 18 MONTHS

1, Leda de La Flory 2d, A. E. Hernandez; 2, Kari de La Vijagua, Maria E. de Roy; 3, Grano de Oro, Maria E. de Roy.

HEIFER, 18 MONTHS AND UNDER 2 YEARS

1, Nira de La Flory, A. E. Hernandez; 2, Althea de La Flory 2d, A. E. Hernandez; 3, Turca Noble de La Laguna, Alfredo Volio & Cia., Ltda.

COW, 2 YEARS AND UNDER 3

1, Cora de La Flory, A. E. Hernandez; 2, Chiquita Real de La Laguna, Alfredo Volio & Cia., Ltda.; 3, Castellana Noble de La Laguna, Alfredo Volio & Cia., Ltda.; 4, Bailiwick Hon. Misty (Imp.), Hacienda La Guacamaya Ltda.; 5, Rosette de La Flory 2d, A. E. Hernandez; 6, Estampa, Abelardo Cantillo.

COW, 3 YEARS AND UNDER 4

1, Anita de La Laguna, Alfredo Volio & Cia., Ltda.; 2, Marinera II, Rafael Sanabria; 3, Dalila, Abelardo Cantillo.

COW, 4 YEARS AND UNDER 5

1, Brian Boru Sally (Imp.), Alfredo Volio & Cia., Ltda.; 2, Gloria, Abelardo Cantillo; 3, Marisel de La Flory, A. E. Hernandez.

COW, 5 YEARS AND OVER

1, Melodia de La Flory, A. E. Hernandez; 2, Conchita, Abelardo Cantillo; 3, Woodacres Queen Belleflower (Imp.), Alfredo Volio & Cia., Ltda.

COW IN MILK, ANY AGE
TO BE JUDGED ON UDDER ALONE

1, Anita de La Laguna, Alfredo Volio & Cia., Ltda.; 2, Cora de La Flory, A. E. Hernandez; 3, Melodia de La Flory, A. E. Hernandez.

JUNIOR GET OF SIRE

1, Alfredo E. Hernandez on get of Ransom Atta's Ambassador, showing Ingrid de La Flory, Leda de La Flory and Melody Prince de La Flory; 2, Maria E. de Roy on get of Hamptonburgh Farms General, showing Kari de La Vijagua, Thais de La Vijagua and Grano de Oro de La Vijagua; 3, A. E. Hernandez on get of Ransom Atta's Embassador, showing Nira de La Flory, Rosetica de La Flory and Wally de la Flory 2d.

GET OF SIRE

1, A. E. Hernandez on get of Langwater Good Neighbor, showing Cora de La Flory, Angelic de La Flory and Althea de La Flory 2d; 2, Alfredo Volio & Cia., Ltda. on get of Woodacres Noble Steadfast, showing Noble de La Laguna, Castellana de La Laguna and Turca de La Laguna.

PRODUCE OF DAM

1, A. E. Hernandez on produce of Althea de La Flory, showing Althea de La Flory 2d and Angelica de La Flory; 2, A. E. Hernandez on produce of Rosette de La Flory, showing Rosette de La Flory 2d and Rosetica de La Flory; 3, Maria E. de Roy, on produce of Grano de Oro de La Concordia, showing Grano de Oro de La Vijagua and Grano de Plata de La Vijagua.

DAIRY HERD

1, A. E. Hernandez, showing Melodia de La Flory, Marisel de La Flory and Cora de La Flory; 2, Alfredo Volio & Cia., Ltda., showing Anita de La Laguna, Chiquita Real de La Laguna and Brian Boru Sally.

EXHIBITOR'S HERD

1, A. E. Hernandez, showing Foremost Footprint 22nd, Melodia de La Flory, Cora de La Flory, Leda de La Flory and Ingrid de La Flory; 2, Alfredo Volio & Cia., Ltda., showing Caumsett Cartagines, Anita de La Laguna, Brian Boru Sally, Turca Noble de La Laguna and Melida Noble de Retes; 3, Maria E. de Roy, showing Noble de La Laguna, McDonald Farms Jalena, Virginia de La Concordia, Thais de La Vijagua and Kari de La Vijagua.

PREMIER BREEDER AND EXHIBITOR

A. E. Hernandez.

West Virginia Field Days

DURING the week of May 29, the West Virginia Guernsey Cattle Club, with the cooperation of E. M. Johnson, Shawnee Farms, Louisburg, Don Wood, Beverley, and B. M. Davisson, Jane Lew, had the most outstanding week of Guernsey activities in the state's history. Field days were held at each of the above farms, and the week's activities were concluded with a heifer sale at Jackson's Mill that averaged $205.48. Of this number eight of the animals were grades. The 33 pure breds averaged $225.18.

First on the week's program was a field day held on Monday, May 29, at Shawnee Farm. This beautiful farm, located in the rich pasture region of Greenbriar Valley, was in excellent condition. The entire herd was in excellent condition and well presented by the manager, V. V. Law, and the herdsman, Rush C. Hatch. The program was presented on a hillside that overlooked some of the pasture and farming land. Seats were arranged around the ring so that everyone could view the animals.

A few of the outstanding features of the program was the presentation of 12 daughters of McDonald F. Gershaw Prediction. These 12 females, all half-sisters, were used by Dr. George Hyatt, West Virginia Dairy Department, in the judging contest. The uniformity, dairy character, depth, and udders of these 12 cows was impressive. Dr. Hyatt conducted the contest in an excellent manner.

E. M. Johnson, owner, was most sincere in his remarks of welcome and his aims for the continuance of breeding good cattle. Mr. Johnson realizes the importance of good dairy cattle and also the importance of quality milk due to his affiliation with Greenbriar Dairy Products.

After the complimentary lunch, presented by Shawnee Farms, V. V. Law served as Master of Ceremonies. Presentation of judging awards was made by J. McK. Jeter, Southeastern field representative for The American Guernsey Cattle Club. Winners in the Junior group were: First, Billy Ray Dunn, FFA, Frankfort; second, Charles Simmons, 4-H, Williamsburg, and third, Charles Dotson, 4-H, Louisburg. In the adults, first, for men, T. R. Combs, Louisburg, with a tie for second and third going to Virgil Wilson, Organ Cave, and Amos Combs Louisburg. The ladies' prize was won by Mrs. Park White of Louisburg. Lou Campbell of the West Virginia ABC Farm, Clarksburg, won the consolation prize.

Immediately following this, the highlight of the speakers was the address of Jack C. Nesbit, Columbus, Ohio. Mr. Nesbit very forcefully impressed upon the crowd the importance of their Guernsey industry and the program centered around GOLDEN GUERNSEY milk. His demonstrations, by comparing the sale of soap with all its variations, kept the crowd amused for 45 minutes. He ended by showing what was in a bottle of milk, and by giving advanced ideas on selling this product with as much force as is now behind some of the other less important products on the market.

Lou Campbell, manager of the West Virginia ABC Farm, gave an excellent talk on the importance of cow families. Immediately following his talk, Mr. Hatch, the Shawnee herdsman, presented and explained three outstanding cow families in the Shawnee herd. Mr. Hatch had tied along a picket line, 17 animals that belonged to these families, and gave their records and some interesting remarks about each cow.

Approximately 375 people were present. Mr. Johnson, his entire family, and his farm men should feel proud of the manner in which the

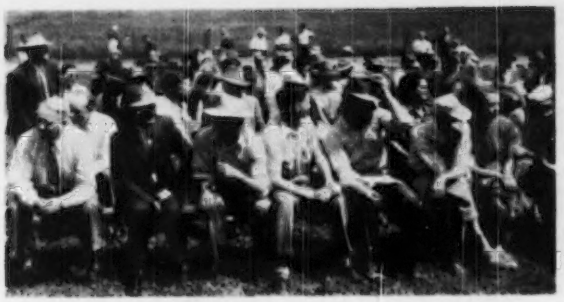

Part of the crowd seated at Shawnee Farms for Jack Nesbit's address. Extreme left, 1st row, Dr. H. O. Henderson, head dairy department, West Virginia University. Directly behind Dr. Henderson, with glasses, J. B. Maxwell, secretary of the West Virginia Guernsey Cattle Club.

program, the lunch, the cattle, and farm were presented.

On Tuesday, May 30, the second field day of the week was held at Don Wood's Farm, Beverly. One hundred forty farmers and neighbors were present. Mr. Wood is developing a beautiful farm, and since his return from the service he has obtained some excellent valley land that grows wonderful pasture and farm crops. A foundation of Guernseys has been purchased in the past few years and Don now has approximately 20 pure breds. He recently completed a practical Grade A barn. During the day, Don made it plain that a large feed room could be easily converted to a milk room so that GOLDEN GUERNSEY may some time in the future be placed on the market.

To start the day's activities, J. McK. Jeter, southeastern field representative, used a nice individual, purchased by Mr. Wood from J. B. Maxwell, secretary for the West Virginia G. B. A., for a type discussion. Following this, I. D. Porterfield, Extension Dairyman, West Virginia University, conducted the judging contest using four cows and four heifers. Prizes were won in the youth division by Waness Scott, first, and Paul Daniels, second. In the Veteran's group, Erma Carr was first, and J. R. Legett and W. G. Burke tied for second and third. In the adult group, Ora Pennington won first, and there was a tie between second and third for Roy Mullenax and G. C. Stalnaker. Don Wood won the consolation prize.

The local County Agent, Bob Hammer, presented Col. E. A. Livesay of the West Virginia University Animal Husbandry Department. Col. Livesay has made a thorough study of grass ins lage and its application to the farm program of West Virginia livestock owners. His talk and demonstration of how to determine when grass is ready to go into the silo was very interesting.

Mr. Wood is somewhat of a pioneer for pure bred Guernseys in this area. With his interest, enthusiasm, and with the help of his fine wife, he is certain to be a leader of Guernsey activities within this area. It is felt that the breed will grow from its start now on the farm of Don Wood.

The third field day was held on the farm of B. M. Davisson, Jane Lew. Mr. Davisson owns one of the older herds of Guernseys in West Virginia. He has made some outstanding contributions and has an enviable 17-year herd average of 8467 lbs. of milk and 404 lbs. of fat. His average for the last five years has been 9215 lbs. of milk and 464 lbs. of fat, on twice-a-day milking. Since starting A. R. testing, 17 records have been completed for an average of 12106 lbs. of milk and 594 lbs. of fat, 365, 2x. For the talk on type, J. McK. Jeter used Sequel's Jessie Rose. Later in the program "Jessie Rose" was again presented with her two daughters.

The class of two-year-olds at Shawnee Farms, all daughters of McDonald F. Gersbaw Prediction. These and eight others were used for the judging contest.

Another cow family in the herd, headed by Davisson Farm's Fancy, produced in four lactations 56106 lbs. of milk and 2887 lbs. of fat, and her three daughters were presented. The West Virginia Artificial Breeding Cooperative is now using a son of "Fancy".

I. D. Porterfield, Extension Dairyman, and Dr. George Hyatt conducted the judging contest. A number of nice individuals were presented in two cow classes, and there were some healthy arguments among the participants. A mid-day rain gave the group time to consume an excellent lunch under the tool shed. This luncheon was served by friends and neighbors of Mr. Davisson. After lunch, winners in the judging contest were announced. Adults: First, Dick Cronin, second, F. L. Englehart, and third, E. D. Williams. The youth prize was won by David Herdman. Tieing for the first place in the Ladies' division was Miss Flo Ramsburg and Mrs. E. R.

At Davisson's Farm, Sequel's Jessie Rose, with Dick Cronin at halter. In the background, extreme left, I. D. Porterfield, extension dairyman; Mrs. John Davisson; B. M. Davisson, and his daughter.

Easts. Second place was also a tie between Hazel Hardman and Joe Cronin. After lunch the two cow families mentioned above were presented.

Mr. Davisson has done an excellent job of breeding cattle and has not kept a very large number of animals. One of his consignments recently sold in The Guernsey Sale for $1,050. The last three animals consigned to sales from this herd have all brought $1,000 or more. At present, his son, John Davisson, is taking an active interest in the herd with his father. His herdsman, Dick Cronin, has been with the herd for a number of years and gives the animals the best of attention.

The cooperation of the West Virginia Extension Service and the very efficient work of the West Virginia G. B. A. Secretary, John B. Maxwell, determined the success of these three field days. Five hundred ninety-five people attended these three events, and a great deal of enthusiasm was displayed among those people present.

J. McK. Jeter

Western Wisconsin

The Guernsey show at West Salem, Wis., drew the largest crowd of any of the shows, and over 100 head of Guernseys were exhibited. Nearly everyone took part in the judging contest. Carol Rowe and June Powers were the winners for the girls, Don Gensch and Gordon Benedict for the boys, Mrs. Leo Gaspar and Mrs. Don Monick for the ladies, and Truman Everson and Guy Jewett won in the men's division.

A county queen contest was part of the program with Marjorie Thiege, Vernon, Avis Hegge, Trempealeau, Edith Blaske, Monroe, and Vonnie Sprain, La Crosse, competing for honors. The judges finally gave the award of queen to Edith Blaske, but agreed the competition was very close. Each girl received a prize.

Gerald M. Jenkins, of Lookout Valley Farm, Lake Geneva, was the official judge, and the breeders liked his placings and good judgment. There were 21 entries in the senior heifer class and 11 in the aged cow class.

Senior and grand championship for females was placed on Sentab Prince's Countess, shown by W. H. Barnes and Sons, New Lisbon, while the junior champion was Tomah Harmony, shown by Donald Gaspar, Tomah. The senior and grand champion bull was Echo's Fame of Pine Lawn, exhibited by Edwin Swenson, Viroqua, while the junior champion bull was Chedco Masterful, shown by H. E. Jacobson, Viroqua.

George D. Britts

North and South Carolina County Meetings

Davidson County, N. C., Guernsey breeders recently held a barbecue chicken supper. This county organization has as its president R. A. McLaughlin and as its secretary-treasurer, Assistant County Agent E. S. Stokes. The meeting was mainly turned over to a discussion of type with the showing of the film "Creating a Standard of Excellence," by J. McK. Jeter, southeastern field representative. This is a small enthusiastic county organization and one that enjoys a discussion of cattle.

County Agent E. S. Millsaps has seen Guernseys grow in Randolph County, N. C., for a number of years. Today the population of Guernseys is large and a number of farmer-breeders own a few head of pure breds. Recently 36 persons attended the county meeting. Type, classification and application of type to their herds, and the influence of type on herds of cattle was discussed by presenting the film, "Creating a Standard of Excellence."

One of the first meetings of its kind ever to be held in Union County, S. C., was held recently at the farm of W. W. Alman. All dairymen in the county were invited by County Agent J. L. Cochran and Mr. Alman to gather at the farm. C. G. Cushman, extension dairyman, discussed two classes of cows and asked those in attendance to place them. After the herd inspection, the group enjoyed a delicious chicken stew. C. B. McAdams, the farm manager, had on hand a 10 gallon can of Golden Guernsey milk which was consumed by the 80 persons present.

J. McK. Jeter

Windsor County Elects

Richard Whitcomb, Springfield, Vt., was elected president of the Windsor County G. B. A. recently. The county group is now starting its second year of operation. Other officers elected included: Roland Greeley, Springfield, vice-president, and Mrs. Barbara Clay, Brownsville, secretary-treasurer. Directors are: Harold Stillwell, Woodstock; Lockwood Reed, Hartford, and Richard Fancy, Proctorsville. Auditors—Mrs. Lockwood Reed, Hartford; Rufus Estey, Springfield, and Alfred Kingsbury, Cavendish.

Speakers at the June supper meeting included James E. Harper, Boston, Golden Guernsey Agent and Executive Secretary of the Massachusetts G. B. A., and Bill Stone, Windsor County Agent. Mr. Harper stressed the practice of raising good calves, attendance at sales, assignment of animals to sales, building good will, testing for production, and advertising. He further pointed out the value of having a very active national organization working with the Guernsey breed.

During the past year the Windsor County group has sponsored 4-H calves, a booth at the Hartland Fair, and worked closely with new breeders. Projects for the coming year include activities at the Fair, the Extension Service field day, the State parish show, and with 4-H calves.

Bill Stone, Windsor County Agt.

Illinois Valley School

The Illinois Valley G. B. A. held their annual Type School on June 22 at Ger-Gar Farm, the home of Garold and Geraldine Kepple near Canton. Prof. E. E. Ormiston, of the Department of Dairy Science of the University of Illinois, officiated and the audience was attentive and appreciative of his placings and his helpful and instructive comments.

Elmer Hillman, Highview Farm, Tremont, was high scorer among the men, and Mrs. Hillman led the ladies. Walter Rankin, Rankin Brothers Farm, Lincoln, led the juniors. Martin Schleder of Schleder and Sons, Green Valley, Mrs. E. Tippey, Havana, and young Lonnie Kepple of Kepple Acres Farm, Farmington, ran close seconds in their respective classes.

A delightful picnic luncheon was enjoyed by all.

L. E. Dennis, Sr.

Windsor County, Vt., G. B. A. Officers: Seated: Mrs. Barbara Clay, secretary-treasurer, and Roland Greeley, vice-president. Standing: Harold Stillwell, director; Richard Whitcomb, president, and Lockwood Reed, director.

Changes Among the Leaders

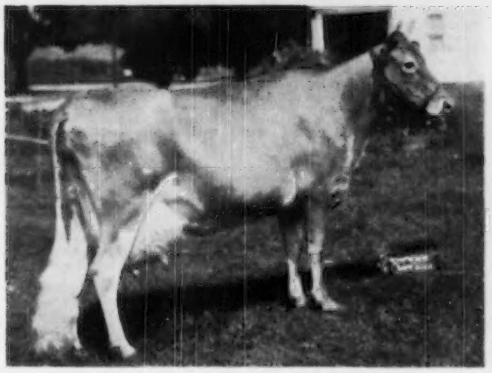

Ideal's Beacon's Daughter

Ideal's Beacon's Daughter
950445, Reentry 101725

8TH SR3—365C—3X

HAVE you seen the "Beacon" daughters? Ideal's Beacon's Daughter, with a production of 19162—917—Sr3—365C—3x, becomes the second daughter of Ideal's Beacon to become a class leader. This young herd sire is rapidly becoming one of the outstanding bulls in active service in the breed. "Beacon" now has 23 A. R. daughters with 27 immature records that average 14048 lbs. of milk and 651 lbs. of fat. There are many daughters of this bull coming on at Ideal Farms, and there are over 100 cows in calf to him.

Ideal's Beacon is a son of Ideal's Susie's Noranda that has 22 A. R. daughters, one over 1000 lbs., one over 900, two over 800, three over 700 and seven over 600 lbs. of fat. "Susie's Noranda" is out of that grand brood cow, Ideal's Emperor's Susie, a class leader, and whose production credits to date show a lifetime production of 6794 lbs. of fat, and this does not include 1438 lbs. of fat shown on the barn records when this cow was not on test. Beacon's dam is Quincy Ultra Wild Rose, 14977—600—G; 17340—703—B; 18944—766—AA; 18569—722—AA, and 18742—760—8yrs—365—3x.

Ideal's Edward's Daughter, 8404—407—G, is the dam of the new class leader. She has another daughter, by Ideal's Lettie's Duke, known as Ideal's L. D. Daughter, in the Ideal Farms herd. "Edward's Daughter" is by Ideal's King Edward, that has 22 A. R. daughters, two with over 700 lbs. fat and seven over 600 lbs., and is out of Ideal's Satellite's Daughter, 9033—477—GG and 13581—684—AA.

Ideal's Beacon's Daughter has a son by Ideal's Claremont at this New New Jersey farm and during her record she was in calf to Ideal's Lettie's Duke, the sire of 15 800-lb. daughters.

Jack Warneke milked and fed this animal throughout her record. This record makes the 17th class leader now listed made at Ideal Guernsey Farms. Fifteen of these were bred by this farm that is operated by Jacob Tanis and Sons, Augusta, N. J.

Sire: Ideal's Beacon 348362
Dam: Ideal's Edward's Daughter 769112
Breeder: Jacob Tanis, Augusta, N. J.
Owner: Jacob Tanis, Augusta, N. J.
Born: July 23, 1945. Calved Mar. 15, 1949.
Served: Aug. 15, 1949. Calved June 6, 1950.
Supervised by New Jersey State College, New Brunswick, N. J.
Carried calf 215 days during test.
3 milkings daily. Total milkings 1095.

1949	Milk Lbs.	Butter Fat %	Butter Fat Lbs.
Mar. 19	707.4	4.01	28.37
Apr.	1955.2	4.01	78.40
May	1976.9	4.57	90.34
June	1801.6	4.42	79.63
July	1726.3	4.61	79.58
Aug.	1698.3	4.79	81.35
Sept.	1543.2	4.95	76.39
Oct.	1499.2	4.71	70.61
Nov.	1420.0	5.20	73.84
Dec.	1454.8	5.58	81.18
Jan. 1950	1393.6	5.06	70.52
Feb.	1226.6	5.34	65.50
Mar. 18	759.7	5.50	41.78
Total	19162	4.79	917

Idylbrook Mistress Squaw
857725, Reentry 23968

2ND SR4—HIR—365—2X

IDYLBROOK MISTRESS SQUAW, owned by Ruth Jackson, Upaway Farms, Ashville, N. Y., places second Sr4—HIR—365—2x with a production of 13852 lbs. of milk and 761 lbs. of fat. She was bred by F. W. Moffett, Rochester, N. Y.

Monie's Maestro of Elmwood, the sire of this new leader, is a son of Tarbell Farms Royal Maestro, 10 A. R. daughters, and out of King's Monie of Munroholm that has five records including 14767—715—AHI. "Royal Maestro" is a son of May Royal's Holliston, 25 P. R. sons and 136 A. R. daughters, including Tarbell Farms Royal Lenda, 20508—1109—365—Jr4—3x, and out of Tarbell Farms Ultra Mignonette, 14618—592—AAA. King's Monie of Munroholm is by Cherub May King of Munroholm, six A. R. daughters, and out of Monie of Munroholm, 10063—550—F.

"Mistress Squaw" is out of Idylbrook Carib's Squaw, a daughter of Flotham Carib, four A. R. daughters, that is a son of Flotham Patrician, 15 A. R. daughters, and out of Caribou Celosia 2d, 10263—635—AA.

Upaway Farms is managed by Amory Minear.

Sire: Monie's Maestro of Elmwood 298570
Dam: Idylbrook Carib's Squaw 601169
Breeder: F. W. Moffett, Rochester, N. Y.
Owner: Ruth Jackson, Ashville, N. Y.
Born: June 25, 1944. Calved: April 4, 1949.
Supervised by Cornell University, Ithaca, N. Y.
2 Milkings Daily. Total Milkings: 730.
Began Test: April 7, 1949. Finished: April 6, 1950.

	Milk	Butter Fat		Days on Test
Record:	13852	5.4	761	365

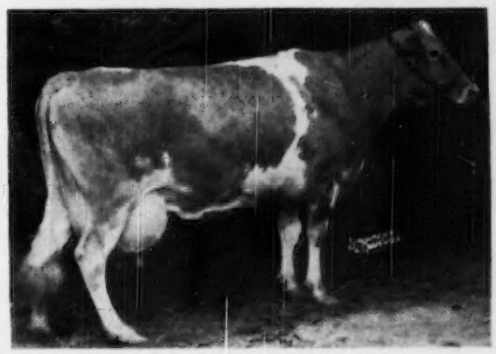

Spot's Whittie, 5th 7yrs—365—3x with a production of 20606 lbs. of milk and 1109 lbs. of fat, owned by Jacob Tanis, Augusta, N. J. Class leader write-up appeared in the May 1 Journal.

Guernsey Calendar

(Continued from page 1007)

Aug. 19. Fourth Newport County G. B. A. Parish Show. Bailiwick Farm, Portsmouth, Rhode Island. Wilfred Jordan, Rochester, N. H., judge.

Aug. 19. Finger Lakes Show, Emerson Park, Auburn, N. Y.

Aug. 22. Northeastern Pennsylvania Association Field Day, at the farm of C. W. Carpenter, Clark Summit, Pa.

Aug. 23. Bucks County, Pa., Parish Show, Dolington Friends Meeting Grounds, Dolington, Pa.

Aug. 24. Chester County Pennsylvania Parish Show, Devon, Pa.

Aug. 25. Delaware G. B. A. Summer Field Day, University of Delaware Agriculture Sub-Station, Georgetown, Del.

Aug. 29. First Pennsylvania Guernsey Show, Sales Pavilion, Lancaster, Pa.

Aug. 29. Fourth Annual Chester Guernsey Festival, Fairgrounds, Chester, S. C.

Sept. 3. Southampton Parish Show and State Guernsey Show, Franklin, Va.

Illinois Parish Shows

Aug. 2. Illinois Valley G. B. A. District 3 Parish Show, Mineral Park, Pekin, Ill. Prof. W. W. Yapp, University of Illinois, judge.

Aug. 9. East Central Illinois G. B. A. District 5 Parish Show, Ursa, Ill. Darrell Rankin, University of Illinois, judge.

Aug. 10. North Central Illinois G. B. A. District 4 Parish Show, Princeton Fairgrounds, Princeton, Ill.

Aug. 23. Western Illinois G. B. A. District 6 Parish Show, Ursa, Ill., Darrell Rankin, Lincoln, Ill., judge.

Michigan Parish Shows

Aug. 1. Grand Rapids G. B. A. Parish Show, Lowell.

Aug. 2. Northwestern G. B. A. Parish Show, Big Rapids.

Aug. 3. Southwestern G. B. A. Parish Show, Cassopolis.

Aug. 4. Southeastern G. B. A. Parish Show, Adrian.

Ohio Field Days and Shows

Aug. 2. Wyandot-Blanchard Valley District Show, Crawford County Fairgrounds, Bucyrus.

Aug. 3. Northeastern Field Day, Fairgrounds, Canfield.

Aug. 5. Logan County Field Day, Fairgrounds, Logan.

Aug. 17. Knox County Field Day, Fairgrounds, Mt. Vernon.

Aug. 17. Southeastern Ohio District Show, Meigs County Fairgrounds, Pomeroy.

Aug. 18. Central Ohio District Show, Fairgrounds, Hillards. Earl Voeller, judge.

Aug. 23. Western Ohio District Show, Fairgrounds, Greenville.

Sept. 5. Stark-Portage-Summit District Show, Canton Fairgrounds, Canton. Paul Priddy, judge.

Sept. 13. North Central District Show, Norwalk Fairgrounds, Norwalk. K. C. Sly, judge.

Sept. 14. Northwestern Ohio District Show, Fairgrounds, Montpelier. C. R. Huston, judge.

Sept. 14. Eastern Ohio District Show, Harrison County Fairgrounds, Cadiz.

Sept. 15. Southwestern Ohio District Show, Hamilton County Fairgrounds, Carthage. R. R. Starbuck, judge.

Pennsylvania 4-H District Shows

Aug. 28-29. Northwest 4-H District Show, New Bethlehem Community Park, New Bethlehem, Pa.

Aug. 31-Sept. 1. Northeast 4-H District Show, Tunkhannock Artificial Breeding Cooperative, Tunkhannock, Pa.

Sept. 8. Monongahela Valley 4-H District Show, Monessen Park, Monessen, Pa.

Sept. 14-15. Southwest 4-H District Show, American Legion Fairgrounds, Ebensburg, Pa.

Sept. 15-16. Central 4-H District Show, Lewisburg Armory, Lewisburg, Pa.

Oct. 5-6. Southeast 4-H District Show, Pennsylvania Guernsey Breeders' Pavilion, Lancaster, Pa.

Fairs . . .

Aug. 7-12. Ionia Free Fair, Ionia, Mich. Guernseys will be judged on August 8.

Aug. 7-13. Midland Empire Fair, Billings, Mont. Guernseys will be judged on Aug. 7 by E. A. Keyes.

Aug. 11-20. Illinois State Fair, Springfield, Ill. Guernseys will be judged on Aug. 16 by J. P. Eves.

Aug. 12-17. All-Iowa Fair, Cedar Rapids, Iowa. Guernseys will be judged on Aug. 16 by Stanley Hanks.

Aug. 12-19. Skowhegan State Fair, Skowhegan, Maine.

Aug. 15-20. Upper Peninsula State Fair, Escanaba, Mich. Guernseys will be judged on Aug. 15 by Earl Weaver.

Aug. 15-21. Mississippi Valley Fair, Davenport, Iowa. Guernseys will be judged on Aug. 18 by Arthur R. Porter.

Aug. 19-27. San Joaquin County Fair, Stockton, Calif. Guernseys will be judged on Aug. 23 by Tom Dewar.

Aug. 19-27. Wisconsin State Fair, West Allis, Wis. Guernseys will be judged on Aug. 24.

Aug. 20-27. Missouri State Fair, Sedalia, Mo. Guernseys will be judged on Aug. 24 by L. O. Colebank.

Aug. 21-26. State Fair of West Virginia, Lewisburg-Ronceverte, W. Va. Guernseys will be judged on Aug. 22 by G. M. Cairns.

Aug. 21-27. Cortland County Fair, Cortland, N. Y. Guernseys will be judged on Aug. 24 by Paul Misner.

Aug. 23. Washington County Fair, Washington, Pa. Joseph Taylor, judge.

Aug. 23-Sept. 1. Iowa State Fair & Mid-Century Exposition, Des Moines, Iowa. Guernseys will be judged on Aug. 29 & 30 by Joe D. Simmons.

Aug. 25-Sept. 4. Pacific National Exhibition, Vancouver, B. C., Canada. Guernseys will be judged on Aug. 28 by W. S. Brooks.

Aug. 25-Sept. 9. Canadian National Exhibition, Toronto, Ontario, Canada. Guernseys will be judged on Aug. 30 & 31 by C. R. Huston.

Aug. 26-Sept. 1. Ohio State Fair, Columbus, Ohio. Guernseys will be judged on Aug. 30 by G. M. Cairns.

Aug. 26-Sept. 4. Minnesota State Fair, St. Paul, Minn. Guernseys will be judged on Aug. 29 by Elmer Hansen.

Aug. 27-Sept. 4. Du Quoin State Fair, Du Quoin, Ill. Guernseys will be judged on Aug. 30 by A. K. Bourland.

Aug. 28-Sept. 1. Colorado State Fair, Pueblo, Colo. Guernseys will be judged on Aug. 30 by H. A. Herman.

Aug. 28-Sept. 1. North Central Kansas Free Fair, Belleville, Kan. Guernseys will be judged on Aug. 29.

Aug. 28-Sept. 2. Red River Valley Fair, Fargo, N. Dak. Guernseys will be judged on Aug. 29 by Frank B. Astroth.

Aug. 29-Sept. 2. Indiana County Fair, Fairgrounds, Indiana, Pa. Dairy Cattle judged on Aug. 30.

Aug. 29-Sept. 4. Heart of Illinois Exposition, Peoria, Ill. Guernseys will be judged on Aug. 30 by E. E. Ormiston.

Aug. 30-Sept. 9. Timonium State Fair, Timonium, Md. Guernseys will be judged on Sept. 6 by William K. Hepburn, Jr.

Aug. 31-Sept. 4. North Iowa Fair, Mason City, Iowa. Guernseys will be judged on Sept. 2 by Wm. McKerrow.

Aug. 31-Sept. 8. Indiana State Fair, Indianapolis, Ind. Guernseys will be judged on Sept. 6 by John Lindsay.

Aug. 31-Sept. 10. California State Fair, Sacramento, Calif. Guernseys will be judged on Sept. 4 by C. S. Rhode.

Sept. 1. Allegheny County Free Fair, Pittsburgh, Pa. Robert Ohmstead, judge.

Sept. 1-4. Nevada State Fair, Fallon, Nev.

Sept. 1-10. Michigan State Fair, Detroit, Mich. Guernseys will be judged on Sept. 5 by J. P. Eves.

Sept. 1-10. Exposition Provinciale de Quebec, Quebec City, Quebec, Canada.

Sept. 2-9. New York State Fair, Syracuse, N. Y. Guernseys will be judged on September 4 by George W. Snyder.

Sept. 3-8. Nebraska State Fair, Lincoln, Neb. Guernseys will be judged on Sept. 5 by Elmer Hansen.

Sept. 3-9. Essex County Fair, Topsfield, Mass. Guernseys will be judged on Sept. 6 by George W. Snyder.

Sept. 4-9. Cambria County Fair, Ebensburg, Pa. Guernseys will be judged on Sept. 5.

Sept. 4-9. Rutland Fair, Rutland, Vt. Guernseys will be judged on Sept. 6.

Sept. 4-9. South Dakota State Fair, Huron, S. Dak. Guernseys will be judged on Sept. 6 by Arthur R. Porter.

Sept. 4-9. Virginia State Fair, Staunton, Va. Guernseys will be judged on Sept. 5 by R. G. Connelly.

Sept. 4-10. Oregon State Fair, Salem, Ore. Guernseys will be judged on Sept. 4 by D. L. Fourt.

Sept. 7-9. Southern Utah Livestock Show, Cedar City, Utah.

Sept. 9-15. Kansas Free Fair, Topeka, Kan. Guernseys will be judged on Sept. 13 by Floyd J. Arnold.

Sept. 9-16. Brockton Fair, Brockton, Mass. Guernseys will be judged on Sept. 13.

Sept. 10-16. Kentucky State Fair, Louisville, Ky. Guernseys will be judged on Sept. 14.

Sept. 10-16. Barrington Fair, Great Barrington, Mass. Guernseys will be judged on Sept. 12.

Sept. 10-16. Saginaw Fair, Saginaw, Mich. Guernseys will be judged on Sept. 12.

Sept. 10-17. Reading Fair, Reading, Pa. Guernseys will be judged on Sept. 12 by George W. Snyder.

Sept. 11-16. Tennessee Valley Agricultural & Industrial Fair, Knoxville, Tenn. Guernseys will be judged on Sept. 12 by G. M. Cairns.

Sept. 12-16. Eastern Idaho State Fair, Blackfoot, Idaho. Guernseys will be judged on Sept. 13 by G. E. Gordon.

Sept. 12-16. Mineola Fair, Mineola, L. I., N. Y.

Sept. 12-16. York Interstate Fair, York, Pa. Guernseys will be judged on Sept. 12.

Sept. 15-23. Utah State Fair, Salt Lake City, Utah. Guernseys will be judged on Sept. 16 & 17.

Sept. 15-Oct. 1. Los Angeles County Fair, Pomona, Calif. Guernseys will be judged on Sept. 20 by Delbert Kingston.

Sept. 16-24. Western Washington Fair, Puyallup, Wash. Guernseys will be judged on Sept. 19 by R. E. Erb.

Sept. 17-21. Tulsa State Fair, Donaldson Station, Tulsa, Okla.

Sept. 17-23. Kansas State Fair, Hutchinson, Kan. Guernseys will be judged on Sept. 19 by Lynn Copeland.

Sept. 17-23. Eastern States Exposition, West Springfield, Mass. Guernseys will be judged on Sept. 20 & 21 by George M. Newlin.

Sept. 18-23. Chattanooga-Hamilton County Interstate Fair, Chattanooga, Tenn. Guernseys will be judged on Sept. 19 by Ralph Coarsey.

Sept. 18-23. Great Allentown Fair, Allentown, Pa. Guernseys will be judged on Sept. 19 & 20.

Sept. 18-23. North Alabama State Fair, Florence, Ala. Guernseys will be judged on Sept. 19.

Sept. 18-23. Tennessee State Fair, Nashville, Tenn. Guernseys will be judged on Sept. 19.

Sept. 18-23. Tri-State Fair, Amarillo, Texas. Guernseys will be judged on Sept. 20.

Sept. 21-30. Mid-South Fair & Livestock Show, Memphis, Tenn. Guernseys will be judged on Sept. 25 & 26.

Sept. 23-Oct. 1. New Mexico State Fair, Albuquerque, N. Mex. Guernseys will be judged on Sept. 26.

Sept. 24-30. Oklahoma State Fair & Exposition, Oklahoma City, Okla. Guernseys will be judged on Sept 24.

Sept. 24-Oct. 1. New Jersey State Fair, Trenton, N. J. Guernseys will be judged by Roy C. Patrick with J. T. Christian, Associate.

Sept. 25-30. Arkansas-Oklahoma Livestock Exposition, Fort Smith, Ark. Guernseys will be judged on Sept. 27 by Warren Gifford.

Sept. 25-30. Bloomsburg Fair, Bloomsburg, Pa. Guernseys will be judged on Sept. 27 by Ronnie P. Wilson.

Sept. 27-Oct. 1. Central Washington Fair, Yakima, Wash. Guernseys will be judged on Sept. 28.

Sept. 27-Oct. 7. Southeastern Fair, Atlanta, Ga. Guernseys will be judged on Sept. 28 by J. H. Hilton.

Sept. 28-Oct. 7. Atlantic Rural Exposition, Richmond, Va. Guernseys will be judged on Oct. 3 by George Shellenberger.

Sept. 29-Oct. 8. Ak-Sar-Ben 4-H and FFA Show, Omaha, Neb.

Sept. 30-Oct. 7. National Dairy Cattle Congress, Waterloo, Iowa. Guernseys will be judged on Oct. 3 & 4 by Guy E. Harmon.

Early Oct. Delta Fair & Livestock Show, Greenville, Miss.

Oct. 1-8. Oklahoma Free State Fair, Muskogee, Okla. Guernseys will be judged on Oct. 4 by E. R. Berousek.

Oct. 2-7. Alabama State Fair, Birmingham, Ala. Guernseys will be judged on Oct. 3.

Oct. 2-7. Arkansas Livestock Show, Little Rock, Ark. Guernseys will be judged on Oct. 3.

Oct. 2-7. Panhandle South Plains Fair, Lubbock, Texas.

Oct. 6-14. Pacific International Livestock Exposition, North Portland, Ore. Guernseys will be judged on Oct. 10 by G. E. Gordon.

Oct. 7-14. International Dairy Exposition, Indianapolis, Ind. Guernseys will be judged on Oct. 10 & 11 by H. H. Kildee.

Oct. 7-22. State Fair of Texas, Dallas, Texas. Guernseys will be judged on Oct. 16 by H. H. Kildee.

Oct. 16-21. South Carolina State Fair, Columbia, S. C. Guernseys will be judged on Oct. 17 by George M. Newlin.

Oct. 17-21. North Carolina State Fair, Raleigh, N. C. Guernseys will be judged on Oct. 18.

Oct. 21-29. State Fair of Louisiana, Shreveport, La. Guernseys will be judged on Oct. 25 by Joe Ridgway.

Oct. 27-Nov. 5. Grand National Livestock Exposition, San Francisco, Calif. Guernseys will be judged on Nov. 2 & 3 by George E. Taylor.

Nov. 3-12. Arizona State Fair, Phoenix, Ariz. Guernseys will be judged on Nov. 6 by H. A. Herman.

Nov. 11-15. Ogden Livestock Show, Ogden, Utah.

Jan. 8-12, 1951. Pennsylvania Farm Show, Harrisburg, Pa. Guernseys will be judged on Jan. 8.

Jan. 12-20, 1951. National Western Stock Show, Denver, Colo.

Jan. 30-Feb. 10, 1951. Florida State Fair, Tampa, Fla. Guernseys will be judged by H. H. Kildee.

PRODUCTION BELONGS TO THE HERD THAT PLANS FOR IT

These Worthy Matrons Will Calve in Late July and Early August

WOODACRES STEADFAST VIVIAN
12743—612—GG; ¶15792—756—Jr4—305C
16254—817—5yrsC
Bred to Langwater His Honor
Calf's 3 nearest dams av. 16540—830

WOODACRES SUPREME R. MODEL
12823—684—Sr2—365C
Bred to Langwater His Honor
Calf's 3 nearest dams av. 14646—781

WOODACRES PRINCESS R. PRIDE
14422—725—5yrs—365
Bred to Woodacres Royal Noble
Calf's 3 nearest dams av. 16031—896

TARBELL PEERLESS SHEILA
13549—745—Jr2—365C; 15423—823—Jr4—365C (pending)
Bred to Woodacres Royal Noble
Calf's 3 nearest dams av. 16143—885

WOODACRES PRINCESS LUCY
16616—974—6yrs—365C
Bred to Langwater His Honor
Calf's 3 nearest dams av. 17723—967

WOODACRES ROYAL MILKMAID
12742—625—Jr2—365C (pending)
Bred to Fairlawn Peerless Resolute
Calf's 3 nearest dams av. 15217—752

DOUGLASTON BARONESS AILWYN
12461—690—7yrs—365C
Bred to Langwater His Honor
Calf's 3 nearest dams av. 15059—804

Write for pedigrees and prices

WOODACRES *Royal Guernseys*

BOX 669, PRINCETON, N. J. PHONE HOPEWELL 361
ATHERTON W. HOBLER, Owner GEO. M. NEWLIN, Mgr.

Accredited negative
A. M. GOEDECKE, Herdsman

SUPREME PHELANOR
17211—836—5yrsC

PRIMROSE
17564—1084—BB

PRINCESS LUCY
16616—974—6yrs

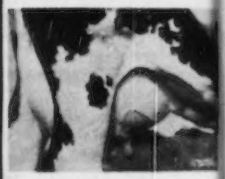

ROYAL FIRST LADY
18401—902—5yrs

ROYAL'S PRIDE
17836—988—AA

SUPREME ROYAL LADY
14603—715—Sr3C

High Wide

ROYAL NOBLE LADY
13049—705—Sr2C

Level Floors

KING'S JEANETTE
19384—857—Jr4

ROYAL UDDERS

The kind to breed from

New Jersey Breeders' Show

THE New Jersey G. B. A. Annual Guernsey Show will take place at Harry Pate's Glenburnie Farm on Friday, August 18. This show, which has gained a reputation for being one of the strongest in the East, and where competition is very hot, is expected to include approximately 160 entries.

The show this year will be judged by George Snyder, manager of Coldsprings Farm. Last year the show was judged by Guy Harmon. Harry Pate is chairman of the Show Committee.

All Guernsey breeders are cordially invited to attend the show. A full group of classes will be shown including a best udder class with cows being nominated by the judge.

While the New Jersey Show is not listed as a recognized show, because it is confined solely to New Jersey cattle, there is no doubt that the quality and the number shown rival the better shows throughout the country.

Alfalfa Farm Flute Is Dead

ALFALFA FARM FLUTE died on May 29 at Flying Horse Farm, South Hamilton, Mass. She was 13½ years old and had made an enviable record. She had 12 calves, 10 bulls and two heifers, and from the 10 bulls her progeny has spread over America. Her production was class leading records, 13250—775—GG, 16206—962—Jr3—365C, 12499—756—Jr4—305C—2x, and 15961—970—AA, the Jr3 and Jr4 records still being among the class leaders.

Her first calf was Flying Horse Farm Royal, that has 26 A. R. daughters, including Flying Horse Royal Rose with 22558—1154—5yrs—365C, a National record. She is the only cow to make a National record as a Jr2 and repeat as an aged cow. Flying Horse Footprint was her second bull calf and is now owned by Landsdowne Farms, Prospect, Ky. Flying Horse Bandmaster, the third calf, was born in 1939 and was used at Flying Horse Farm for several years and is now one of the herd sires at Howland Farm, Brattleboro, Vt. He is the sire of one former National record holder and several class leading cows. Flying Horse King's Leader, the fourth calf, and Flying Horse King's Flute, the fifth calf, were sold when quite young to Dunwalke Farm, Inc., and Rosewald Farms, respectively. Flying Horse Select's Drummer, the sixth calf, spent some time at Basquaerie Farm, Millis, Mass., and is now in service at Tamworth Farm, North Blue Hill, Maine. The seventh calf, Flying Horse Flute's Colonel, is in service in Carl Schroeder's herd, Bow, Wash.

Alfalfa Farm Flute

Two heifers followed, one born December 12, 1945, and the other February 3, 1947. They were Flying Horse Colonel's Flute and Flying Horse General's Flute. Then, in 1948 and 1949, two more bulls were born, Flying Horse Musicmaker and Flying Horse Flute's Major. Both are still in the Flying Horse Farm herd. "Musicmaker" was the junior champion at the recent Topsfield Spring Show.

John E. Cain

JOHN E. CAIN, Melrose, Mass., died on June 30. Mr. Cain has been connected with Guernseys for a few years having secured the Alfalfa Farm at Topsfield, Mass. He was president of the John E. Cain Company, which he established in Boston 35 years ago and developed into one of New England's leading food businesses. He leaves his wife, Mrs. Winfred H. Cain, two sons and two daughters.

John A. Ford

J. A. FORD, Owensburg, Ky., died on June 8. Mr. Ford was a member of The American Guernsey Cattle Club, having joined on July 26, 1939.

Riford Entertains

LLOYD S. RIFORD, his son Steven, and associates at Beacon Milling Company, Inc., Cayuga, N. Y., were hosts to 25 visitors on June 23, following the Annual Meeting of the American Dairy Science Association at Cornell University. The group visited the research farm at Cayuga where a Holstein herd is maintained. On this farm the Beacon Milling Company recommendations are practiced. A history of the development of the farm and dairy practices was very ably presented by William Lashbrook. At noon the wives were guests of Mrs. P. E. Newman, vice-president, and the men lunched to-gether with Mr. Riford and his associates.

Immediately after lunch the group was shown through the mill by Lloyd and Steven Riford. This mill has been developed by Mr. Riford from a small beginning to one of the largest feed concerns in this country. Approximately 30 carloads are shipped daily. In addition, there are plants at York, Pa., and Eastport, L. I. The combined output from the three plants amounts to approximately 50 carloads a day.

The final treat on the program was a visit to Greystone Farms, Auburn, where the Rifords in partnership with Tom Staples maintain their registered Guernsey herd and distribute GOLDEN GUERNSEY milk.

At the recent McDonald Sale the junior herd sire, McDonald Farms Steadfast Orin, son of McDonald Farms Steadfast and out of Foremost Old Rose, was purchased by Greystone Farms.

Applicants for Membership

THE following Guernsey breeders have applied for membership in The American Guernsey Cattle Club:

ILLINOIS: C. D. Ford and Sons, Geneseo, recommended by Jesse E. Tuttle; I. N. Johnston and Son, Newark, recommended by Walter Snook.

INDIANA: Harvey Thompson, Brook, recommended by E. J. Siebenthal.

MARYLAND: Worley N. Umbarger and Sons, Aberdeen, recommended by Granville H. Hibberd.

MISSOURI: Miles B. Phillips, Mt. Vernon, recommended by P. A. Holmes and Son.

NEW YORK: Theo A. and Theo J. Zornow, Pittsford, recommended by John S. Rich.

GORDON HALL

Purchasing Agent ***Consultant***

For a number of years I have cooperated with owners and managers in founding and developing herds. I believe this work has been profitable to them, at least all are on a sound basis, and that I can be of equal help to others.

Princeton TEL. 1895 ***New Jersey***

OUR THREE HERD SIRES

1. Gardenville Coronation King

19 A. R. records made by 17 daughters on 16 farms average 11319—576 Average T. M. 960.

2. King's Courageous

Ten daughters on test as Jr2-year olds; should average about 55 lbs. fat. A particularly uniform group with real udders.

3. Lord Wilgorlan

Fifteen nearest dams average 15342 milk—824 fat. ¾ brother to Sterlingold Lady Cora (by Majesty and out of Jewel's daughter, Courtesy), $21,000, top open heifer at Auction.

Coronation King of Pine Manor
63 A. R. daughters
43 P. R. sons

Douglaston King's Charlotte
¶15228—828—FF
¶19751—988—AA
Five breeding sons
Three A. R. daughters over 700 lbs.

Riegeldale Coronation King
57 A. R. daughters, 12 P. R. sons.
5 over 800, 10 over 700 lbs.

Coronation Frieda
11162—550—GG
Three A. R. daughters over 14000 lbs. milk and two more daughters to be tested.

Sterlingold Melinda's Majesty
Sold $46,000. Eight daughters, ranging from 2½ months to 19 months of age, averaged $5,675 in the Sterlingold Dispersal. His dam Coronation Melinda, 19537—961—6yrs—365. Excellent '47-'48. Sold for $31,000.

Pine Manor Crown Jewel
11416—669—G: 14550—833—DD
Sold $14,000—Dam of Pine Manor Courtesy, 13268 — 761 — 5yrs — 365C, $20,000. Resold $28,000 and Sterlingold Memento $15,000. Also maternal granddam of Gardenville Rose King $50,000.

DAMS OF ABOVE BULLS ALL LIVING AND BREEDING.
Average Age—14 1/3 years.

Each month now for over two years we have published our A. R. credits. These records represented every cow in the herd up to ten years old. They were fed a 14% Dairy Mixture containing seventy per cent home-grown grain which was fed at the average rate of one pound to over four pounds of milk. The only additional concentrate used was two or three pounds of dried citrus or beet pulp once daily for five or six months of the year. The hay and silage was also raised on the farm. We believe such a program to be most sound. Furthermore, it clearly demonstrates a cow's true productive ability.

During the past two years from this group of 50—55 cows, we have sold more than fifty bull calves that have been trucked, expressed or flown all over the United States.

We feel certain our testing and feeding program has created a confidence among breeders which has been a contributing factor in keeping the demand for our male calves well ahead of supply.

OFFERING TWO SONS OF GARDENVILLE CORONATION KING
Both born June, 1950.

1. Dam—**Wilgorlan's Dolly** (pictured below) 4 A. R. records average 13250—626.
2. Dam has 1 A. R. daughter with 11165—567—Jr2—365C making over 600 lbs. as Jr3.
3. This bull's three nearest dams average 16239—799.

1. Dam—**Wilgorlan's True** 4 A. R. records average 12010—617
2. Dam has 1 A. R. daughter, (pictured below) 10623—582—Jr2—365C and 11694—650—Jr3—365C (pending).
3. This bull's three nearest dams average 16283—825.

WILGORLAN'S DOLLY

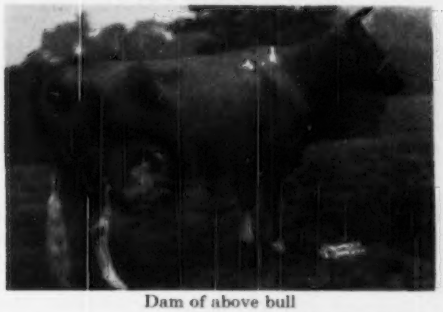

Dam of above bull

WILGORLAN FARMS PTONI

Maternal sister of above bull

A CARD TODAY WILL BRING YOU THEIR PEDIGREES TOMORROW.

CALFHOOD VACCINATED FULLY ACCREDITED

Telephone Pennington 6—10 miles from Trenton—Route 29, Titusville, New Jersey

ARTHUR M. YOUNGS, Owner JOSEPH E. ADAMS, Manager JULIUS F. DENOW, Herdsman

FRED C. WETMORE CO.
LIVESTOCK PHOTOGRAPHERS
4323 W. 143rd St., Cleveland 11, O.
Phone: WINTON 1-3020

Exceptional Opportunity for Working Manager of Dairy Farm

60 Cow Dairy shipping Golden Guernsey to Washington, D. C. on 500 acre farm. Only applicants with previous successful Guernsey and agricultural experience considered. Write in confidence. Position now unfilled.

Box 53
GUERNSEY BREEDERS' JOURNAL
Peterborough, New Hampshire

STOP
Breeding Failures at BIG SAVINGS

DAIRYMEN! Don't let "shy breeders" steal your milk checks. Suppl-E-ment, dry Vitamin E concentrate helps prevent "quiet" heat periods and costly return services. Each pound packs as much Vitamin E as 1 gallon wheat germ oil—but costs only 1/10 as much! See for yourself—4 lb. pkg. (enough for 5 cows one month) for only $6.40 postpaid. Money-back guarantee. Don't delay. Order today. Folder free.

MATHEWS SUPPLEMENTS
Dept. D 20 Riverside St. Rochester 13, N. Y.

STROHMEYER & CARPENTER, Inc.
Photographers of Animals
White Plains - Box 788 - New York

Montana G. B. A. Formed

MORE than 100 Guernsey breeders and friends met at a field day and pot-luck luncheon at the E. V. Kinneman Ranch, Stevensville, Mont., sponsored by the Ravalli County Guernsey Club, to form the Montana G. B. A. on June 5, a culmination of three years' work to organize a state group. Prior to this time the breeders had met in County units.

Charles Thomas, president of the Montana G. B. A.

The morning program consisted of a clipping and fitting demonstration given by J. O. Tretsven, Montana State Dairy Specialist, and A. W. Telfer, The American Guernsey Cattle Club field representative. In the afternoon two classes of cattle were judged, with prizes awarded by the Ravalli County members to the top junior, high veteran, and first adult judges.

After the judging a meeting of the Guernsey breeders was called. Talks were given on the advantages of a

Western Guernsey Service

Consultation
Herd Promotion
Public Relations
Breeding Programs
Buying and Selling

C. W. "Jack" Robinson
1311 South Pleasant Avenue
Lodi, California

Dinnerbell Farm
Guernsey Dispersal at the farm.
INDIANAPOLIS, INDIANA
Wednesday, August 23
Accredited Bang's and T. B.
REAL PRODUCERS
For catalog write —
The Russell George Sales Service, Lebanon, Indiana

Mastitis IS BEING CURED

We supply all latest effective treatments including PENICILLIN, AUREOMYCIN, STREPTOMYCIN and "SULFA" drugs to meet all types of the disease. Everything you need in the veterinary line at reasonable prices. WRITE for particulars.

ANCHOR SERUM CO. of IND.
INDIANAPOLIS 6, INDIANA

TEST COW MILKER
see page
1032

Seath and Shultz
SALES SERVICE

42 MAIN STREET, PETERBOROUGH, N. H. **Phone 124**

Specializing
in
- **Consignment and Dispersal Sales**
- **Private Treaty Sales**
- **Consultation Service on Management and Breeding Problems**

Offering 3 Languster bulls with A. R. daughters. These bulls will move fast. Write for prices and pedigrees.

MIKE SEATH
Far Hills, N. J.
Phone: Millington 7-0623-M

EARL SHULTZ
Peterborough, N. H.
Phone: 113

Auctioneer
E. M. GRANGER, JR.

Chat . . .

Dr. F. M. Garver, Ivyland, Penna., has been breeding Guernseys since 1927. His herd has been on continuous test for 15 years. Herd sire is Gardenville Supreme's Judge, a son of Gardenville Supreme ($7,600 to Jacob Tanis) out of Pine Manor King's Justice—a daughter of Coronation King of Pine Manor. Recently Samuel H. Tendler purchased 3 daughters of Gardenville Supreme's Judge for his Green Meadow Guernsey herd at Warriston Farm.

ADVERTISEMENT

state-wide organization, with the set purpose to "promote interest in Guernsey cattle, GOLDEN GUERNSEY milk, the improvement of herds through selection of better foundation stock, and the use of better dairy practices". It was unanimously voted to form a state association with officers elected until a winter meeting representative of all Guernsey breeders of the state can be called.

The following were elected as the first officers of the Montana G. B. A.: Charles Thomas, Ravalli County, president; W. C. Wells, Ravalli County, vice-president, and W. E. Montgomery, Lake County, secretary.

Directors and their counties are George Bliss, Flathead; Harvey Schroder, Yellowstone; Michael Lepetich, Ravalli; Elmer Severson, Ravalli; H. D. Brown, Lake; W. C. Wells, honorary, Ravalli; Glen Hartman, Flathead, and Mr. Hardy, Sidney.

A. W. TELFER

Lake County Field Day

DESPITE the handicap of cold weather, the Lake County, Mont., G. B. A. Field Day was held on June 6, with a group of 45 in attendance. A fitting and clipping demonstration was given in the morning by J. O. Tretsven, Montana State Dairy Specialist and A. W. Telfer, field representative of The American Guernsey Cattle Club. This was followed by lunch, held at the ranch of Harry Owen, near Charlo.

In the afternoon a judging program was conducted at the Harold Brown ranch, also near Charlo. Besides the Lake County breeders, guests included: Mr. and Mrs. E. J. Hermes of Paradise, H. C. Wells and Ralph Skeels of Hamilton, and Henry K. Botch, county agent.

Winners of prizes for high judging scores in the junior division, under 14 years, were Raymond Rosenbaum, first; Vernon Snyder, second, and Roy Robison, third. In the junior group of 14 years of age: Ruth Robison, first; Sara Dilsworth, second, and Lorraine Harper, third. Winner of the women's division of the adult group was Mrs. E. J. Hermes and men's division winner was Joe Harper.

A. W. TELFER

Winnebago, Fond du Lac, Fox River Valley

THE Fox River Valley Association was host to the district show held at Seymour, Wis., on June 8. The fairgrounds provided plenty of space and other facilities so necessary to holding these shows. In tallying up the scores in the judging contest it was found that there were some close placings. Manning Nelson had a small lead over Theo. Schmit in the men's group; Jack Frank won the boys' 4-H prize; and Doris Balsom, the girls' 4-H prize.

This show had more cattle and a larger ringside than a year ago. Bernard Sheridan of Luxerin Farms, Fond du Lac, took senior and grand championship on his three-year-old, Luxerin Gay La Reine, and also junior championship on Luxerin Gay Rora. Official Judge Gerald Jenkins gave the nod to Delmar Buttles, Seymour, on his bull for senior and grand championship. The junior champion bull was owned by John Roemer, Fond du Lac, and shown by John Raab. The county herd class was one of the best at any of the shows, with first place going to Fond du Lac County.

At an intermission during the judging, V. K. Peroutky introduced Alex Louden, of Glasgow, Scotland, who won a scholarship to study American agriculture. Alex told of the shows in Scotland, and said they always had three judges, as they did not rely on one man's judgment.

GEORGE D. BRITTS

Dodge County Organizes

ALL persons attending the Guernsey breeders' organization meeting recently in Juneau, Wis., became members of

$1000 GOES TO THE GRAND WINNER

MARLOW MILKER "BEFORE AND AFTER" SWEEPSTAKES

J. C. MARLOW

J. C. Says:

If you like proof... hard, cold facts... get in on this big $1000 dairying contest. Your own herd records—in black and white—will prove that the Marlow Milker makes healthier udders, increases production, puts extra profits in your pocket.

Leading dairymen all over the country have learned how the Marlow eliminates the major cause of mastitis, boosts milk production, builds dairy profits and makes any herd a better producing herd.

EVERY MARLOW USER BECOMES A WINNER!

BETTER PRODUCTION
BIGGER PROFITS
HEALTHIER UDDERS
FASTER MILKING

Read what users say:

James E. Milla, Festus, Mo. says, "Our udder trouble has ceased and there never has been a case of mastitis in our herd since Marlow Milkers were installed. The cows let their milk down faster and are more at ease with the Marlow."

R. L. Thomas, Sanger, Calif. says, "We are sold on the Marlow Milker and firmly believe it is the best on the market. The first month on test after we installed it, our production increased . . . and it is still going up."

MAIL THIS COUPON NOW!

ENTER THE MARLOW MILKER "BEFORE AND AFTER" SWEEPSTAKES SEE FOR YOURSELF

J. C. Marlow Milking Machine Co.
Dept. G Mankato, Minn.

Please send me complete details about the Marlow Milker "Before and After" Sweepstakes.

Name _____
Address _____
Telephone _____

THE MARLOW IS NOT JUST ANOTHER MILKER—IT'S DIFFERENT

WANTED

EXPERIENCED HERDSMAN

Experienced herdsman and test cow milker for small top herd making good records. Modern home, buildings, and equipment. Good working and living conditions.

A real opportunity for the right men. Best references essential. Full information, salary, marital status in first letter.

ADDRESS ALL REPLIES TO:

J. JACOBSON
Valleyrun Farm
Ottsville, Pennsylvania

FRANKLIN

Protective Products

WE SUGGEST A FOUR POINT PROGRAM FOR TREATING INFECTIOUS

Calf Scours

1. **PURGE** the calves to eliminate all possible offending bowel contents.
2. **INHIBIT** growth of susceptable bacteria by use of Sulfathiazole.
3. **TREAT** the irritated membranes with a suitable astringent.
4. **BUILD UP** strength of the calf by frequent feeding of small amounts of gruels, milk, raw eggs, etc.

FRANKLIN
SULFATAN
BOLUSES

supply step number 2 with sulfathiazole to inhibit the bacterial growth commonly associated with infectious calf scours, and also some secondary infections such as calf pneumonia.

FRANKLIN SULFATAN BOLUSES

also supply step number 3 with Albumin Tannate that provides necessary astringent action.

60 grain Boluses are packed 25 to a box. Detailed directions on the label.

SOLD BY DRUG STORE DEALERS

• Complete Catalog Free on Request •

O. M. FRANKLIN SERUM CO.

Denver - Kansas City - Wichita - Amarillo
Fort Worth - Marfa - El Paso - Alliance
Salt Lake City - Los Angeles - Portland
Billings - Calgary

the new Dodge County G. B. A. The new members included three fathers and their sons: Ferd and Kenneth Kurtz, Horicon; Frank and Gilbert Schmidt, Brownsville; and Harry and Clifford Welch, Beaver Dam.

Officers elected were: Leonard Steinhorst, president; Eddie McFarland, vice-president; Lewis Boersma, secretary-treasurer; Henry Haas and Glenn Weidman, directors. For chairmen of the program and membership committees, Mr. Steinhorst appointed Mr. McFarland and Mr. Weidman, respectively.

ALTON DALE BLOCK

Applicants for Membership

THE following Guernsey breeders have applied for membership in The American Guernsey Cattle Club:

NEW JERSEY: Gerald F. Johnson, Lebanon, recommended by L. B. Wescott.

NORTH CAROLINA: Pine Crest Farms, Kinston, recommended by Allan C. Mims.

WASHINGTON: Kembel Brothers, Ritzville, recommended by Mrs. Minnie W. Miller.

Tennessee Heifer Procurement Program

THE number of Guernseys in Tennessee was bolstered by 74 head as a result of a junior program sponsored by the Tennessee G. B. A., in cooperation with the University of Tennessee extension dairymen, L. O. Colebank and W. H. Armstrong.

WESTON'S LIVESTOCK BRUSHES

A complete line of Hand-made brushes for the fastidious stockman. Made in our own factory of highest quality materials by expert workmen.

No. 1 Rice Root, each	$1.50
No. 2 White Tampico Fibre	1.75
No. 3 Mixed Gray Tampico	2.00
No. 4 Black Tampico, very soft	2.25

Above brushes postpaid

Write for **FREE** *General Catalogue*

WESTON MFG. & SUPPLY CO.
1933 Speer Blvd. Denver, Colo.

ONLY $34.50 POSTPAID

POWER-FULL ANDIS ELECTRIC ANIMAL CLIPPER

Save time and money. Have cleaner, healthier, more contented animals. Use a compact Andis clipper for horses, mules, cattle. Has powerful, fan-cooled, 110v AC-DC motor. Easy operating; uniform cutting. See your Saddlery, Hardware, or Implement Dealer. If he can't supply you, order direct on one week money back guarantee.

ANDIS CLIPPER CO., Dept. 40-H RACINE, WIS.

DRESS UP YOUR STOCK WITH THIS *Beautiful* **SHOW HALTER**

$5 AND UP

Finest glazed finish russet strap leather, with nickel plated buckles, rings, rivets, and 18 inch welded, curved link chain with swivel snap. 6 ft. lead. Adjustable crown, fits cows, calves, steers, bulls. Doubled and stitched cheeks and wide nose. A beauty! Order one for each animal; fine for show prizes, too.

ORDER BY MAIL: Only $5 postpaid, guaranteed. In all Black or all White leather, $6. With nickel plated ½ in. spots, as illustrated, 50c extra.

JIM DANDY COLLAR CO.
Bradford 7, Ill.

HAND PAINTED TIES

of your favorite cow, bull, or any pet. State color of tie, send picture of animal.

Price $6.00.

Lynthia Browning Tormey
Charlestown, Rhode Island

Advertise in The Journal !

A. JARDINE

Purchasing Agent **Consultant**

After 17 years experience with the leading herds, I am sure I can be helpful in selecting cattle for anyone building or improving a herd.

P. O. Box 81 **Doylestown, Pennsylvania**

Tel. PLUMSTEADVILLE 2853

These two men selected the heifers from farms in Virginia and North Carolina. The heifers were sold in two different locations, at auction, in March, 1950, and the buyers were rebated the total profit on a prorated basis.

At Nashville, 36 head of calves were sold with a 13 per cent rebate, while 38 head of calves were sold at Greeneville, with a four and one-half per cent rebate. In many instances, the calves were sold in groups of two, three or four, where related animals existed. A mimeographed sheet gave the date of birth, name of sire, record of dam and any other information considered of value to a buyer. These heifers will mean much to the growth of Guernseys in Tennessee.

BALLARD K. BENNETT

New Way to Prevent Calf Scours

DISCOVERY of a strong link between milk-gulping and calf scours may give dairymen the best and simplest means yet found for preventing this troublesome disorder, the American Veterinary Medical Association has announced.

A report issued by the AVMA, based on observation of Australian veterinarians, explains why nursing calves seldom develop white scours, while those which are pail-fed often get it.

Key to the problem is believed to lie in the fact that calves fed from pails can gulp down a full feeding of milk in a minute or two. As a result, not enough saliva is mixed with the milk to permit easy digestion. The milk forms into a hard, tough curd that is not digested before the next feeding, and white scours soon follows.

In contrast, calves that are nursing on cows get their milk at a slower rate, so that it becomes mixed with 10 to 15 per cent of saliva. This, in turn, produces a light, frothy, easily digested curd that will not cause an intestinal upset.

Lending extra weight to this explanation was the fact that calves nursing on hard milkers rarely got scours, while those on cows that milked freely and leaked milk were highly susceptible.

TWO MEANS OF PREVENTION

Prevention is possible by either of two procedures, it was reported. Either dilute the milk 10 to 15 per cent with water before putting it in the feeding pail, or feed it undiluted through a special rubber teat that slows down the flow. Of the two methods, the rubber teat is preferred because it has an added advantage of eliminating the desire to suck other calves.

The Australian investigators used a specially constructed teat equipped with a rubber tube extending to the bottom of the milk bucket. The tube had a valve with a hole that could be adjusted in keeping with the calf's sucking power.

Dunn County Picnic

A SUNDAY picnic in the park at Menomonie, Wis., brought out a fine group of Dunn County Guernsey breeders. A picnic dinner, with plenty of milk and ice cream, was served by the ladies.

President Malvin House and secretary Joe Cramer had a program out-

Healthy Udders
Fewer Cow Replacements

The NEW Condé "400" MILKER Gives MAXIMUM COW COMFORT

Every progressive farmer knows his cows will be healthier and will give more and better milk if they are comfortable while being milked—the best hand milking never caused the udder troubles that some milking machines do.

Now at last, the revolutionary astounding new Condé "400" Milker brings you the gentle action of the best hand milking, PLUS the time—and labor-saving of machine milking. Its low vacuum (8") is unequalled by any other milker, results in real Cow Comfort, no irritation and resulting trouble.

And there are many other advantages to this new Condé "400" Milker. Write for our new circular today, and see your Condé dealer for a demonstration of the EXTRA Value a Condé "400" can bring to you and your valuable cows.

NEW CONDE "400" DRI-AIR VACUUM SUPPLIER

Works perfectly without oil—completely eliminates lubricating chores. Specially composed valves work perfectly with a mimimum of friction, last indefinitely. Operates in any temperature. Thoroughly tested in the factory and on farms where they've run thousands of hours without oil—without requiring lubrication of any kind. Designed for the Conde Milkers but will provide maximum vacuum for any milker. See your Conde dealer today.

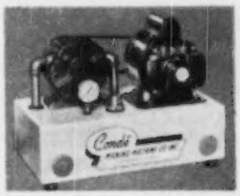

Condé Milking Machine Washer

Ask your dealer for information about this time—and labor-saving Milker Washer. With any accredited detergent, it does a thorough cleaning and sanitizing job automatically while you go about your chores.

THE WORLD'S FINEST MILKING EQUIPMENT

The Condé Milking Machine Company
SHERRILL, NEW YORK

Condé

"KANT-KOM-OFF"
COW COVERS
PATENTED

Write for Illustrated Price List
R. LAACKE CO.
1033 W. Walnut Street
Milwaukee 5, Wisconsin

FOR A PLEASANT AND PROFITABLE BUSINESS

LEARN AUCTIONEERING

Term Opens January 8, 1951 — Send for Free Prospectus

MORT GRANGER'S COURSE IN AUCTIONEERING

Box 131 THOMPSONVILLE, CONN.

$5000.00

Additional Premium Money

will make

1950 Kentucky State Fair Dairy Show

September 10 - 16

GREATEST IN HISTORY!

$13,250 OFFERED FOR SIX DAIRY BREEDS

Both Kentucky and open classes share as follows

AYRSHIRE
Open Class—$600.00
Ky. Class—$890.00
Date of show—Tues., Sept. 12

BROWN SWISS
Open Class—$950.00
Ky. Class—$1040.00
Date of show—Tues., Sept. 12

GUERNSEY
Open Class—$1950.00
Ky. Class—$740.00
Date of show—Thurs., Sept. 14

HOLSTEIN
Open Class—$1540.00
Ky. Class—$1300.00
Date of Show—Wed., Sept. 13

JERSEY
Open Class—$1600.00
Ky.Class—$1200.00
Parish Classes—$440.00
Date of show—Thurs., Sept. 14

MILKING SHORTHORN
Open Class—$1000.00
Date of show—Wed., Sept. 13

80 per cent greater than premiums offered last year.

DAIRY ENTRIES CLOSE AUGUST 20

Write—ENTRY DEPARTMENT, KENTUCKY STATE FAIR
STATE FAIR GROUNDS, LOUISVILLE, KY.

This additional money made possible by special appropriation by 1950 Kentucky Legislature to aid, encourage, foster and promote the development and the improvement of the pure bred cattle industry in Kentucky.

Distributed under authority of
HARRY F. WALTERS, Commissioner of Agriculture

Department of Agriculture

FRANKFORT KENTUCKY

lined that everyone enjoyed. C. B. Thatcher, veteran Guernsey breeder from Clear Lake, gave a talk on bulls used in the Thatcher herd. This herd is high in production having a 12-year herd average, 29 cows in herd, of 423 lbs. of fat in 305 days.

George Britts spoke on recent Guernsey sales and prices and Guernsey gains in Wisconsin, and urged breeders to do more testing. Dan Hughes, former County Agent and Agricultural instructor, gave an interesting talk on herd management and building better herds through culling closely. County Agent Archie Johnson talked on meetings and work in Dunn County.

GEORGE D. BRITTS

Barn Cleaner

AN automatic electric barn cleaner of very low cost, that can be installed and operating within three hours—one that needs no cross gutter floor construction for its installation—one that quietly and efficiently cleans a barn in five minutes—has been developed by the Helix Corporation, Crown Point, Ind.

Helix Barn Cleaner

The Helix Barn Cleaner consists of a continuous electro-galvanized steel mesh belt, which is acid treated. It travels over a steel plate that fits tightly into the gutter, and carries the manure directly to the manure spreader. No pits are necessary, or any extensive concrete work, as the belt is ordered to fit the already existing gutters. There are practically no barn or gutter alterations necessary in most barns.

The Helix Barn Cleaner needs only a one-third horsepower motor, and plugs into the regular electric light circuit. Its operation is gentle and silent, causing no disturbance to the cattle. The elevator, which is a continuation of the conveyor belt, is adjustable and when not in use can be folded against the side of the barn.

There are no chains, paddles, or complicated corner units in the Helix Barn Cleaner. Cattle can walk on the belt with absolute safety.

DAISY *Cattle Markers*

DELIVERY ONE TO THREE DAYS POSTPAID

NO. 21—FOR NECK. Adjustable chain. Numbered both sides. $11.50 per doz.

NO. 17—FOR HORNS. Adjustable chain. $8.00 per doz.

NO. 25M—Marker Plates without chain. Key Ring Fasteners. $4.50 per doz.

NO. 36—DOUBLE PLATE NECK CHAIN. Upper portion strap; lower portion chain. $12.50 per dozen.

NO. 25—DOUBLE PLATE ALL CHAIN MARKER. Marker Plates SOLID BRASS, numbered both sides. Chain is brass plated. Weight, 1 lb. each.

Prices $14.50 per doz.

Sample mailed for $1.00. Write for folder.

GOLDEN ARROW FARMS

Dept. 7 Box 2 Huntington, Indiana

SHOW-SALES

If you intend showing your cattle at Fairs or sending some to Sales, let us send you our Catalog G. A Complete line of Show Blankets, Halters and Show Accessories.

THE MOORE BROS. CORP.
ALBANY 6, NEW YORK

Pioneer

Has the same physical properties as quality roughage.

Pioneer

Is fortified with maximum levels of quality vitamins and minerals.

Pioneer

Builds herd health.

PIONEER DAIRY FEEDS

WRITE TODAY for your copy of the new Pioneer Dairy Booklet

HALES & HUNTER CO.

141 W. JACKSON BLVD., CHICAGO 4, ILL.

Mills at: Chicago, Ill.
Marshall, Mo. Wilmington, Del.

H. C. Wells, A Guernsey Godfather

H. C. WELLS of Hamilton, Mont., has been the Guernsey Godfather of the state. When the Ravalli County Guernsey Club was established in 1946, he was elected secretary-treasurer, an office he still holds. In the

H. C. Wells

recent organization of the Montana State Association, he was elected vice-president. A retired creamery man, he has turned his interest to making the community more Guernsey-minded. He has given freely of his time in selecting foundation cattle for those needing them, in bringing together breeders for cooperative effort, and has served in other ways.

Mr. Wells attends all Guernsey activities, and as an indication of his popularity, the state association also made him an honorary member of the Board of Directors.

A. W. TELFER

Applicants for Membership

THE following Guernsey breeders have applied for membership in The American Guernsey Cattle Club.

MICHIGAN: Dale W. Anderson, St. Johns, recommended by Frank H. Ormston.

NORTH CAROLINA: Estate of W. H. Anderson, Asheville, recommended by Southern Dairies, Inc.

Penn State Dairy Exposition

THE 25th annual dairy exposition was held at Penn State College. Robert Neff, Alexandria, Pa., won the championship in fitting and his name was engraved on a bronze trophy presented by the Pennsylvania G. B. A. Andrew Stewart, Belle Vernon, was given reserve championship of all breeds on his Guernsey cow. Mr. Neff was also awarded the reserve grand championship of all showmen.

Join the ranks of Successful Breeders Using—

BREEDER-ADE* OIL

...for surer pregnancies... for better young

Follow the lead of successful breeders in all parts of the country—feed Breeder-ADE Oil before mating. This blend of carrot oil, wheat germ oil and "Q" activated animal sterol successfully combats nutritional sterility.

4 oz. pint $1.00 postpaid

Put Breeder-ADE Oil in feed of horses, cattle, swine, dogs, poultry and fur-bearers. Dosage varies according to size of animal—follow simple directions in Bulletin 23 sent in each package. Orders shipped same day received. Send check or money order for $1.00. Money back if not satisfied. Breeders who have tried it reorder year after year.

NUTRITIONAL RESEARCH ASSOCIATES
SOUTH WHITLEY, INDIANA

Department 3 *Trade Mark

Advertise in The Journal!

MINRALTONE HELPS BUILD CHAMPIONS

Here's a group of daughters of Good Acres Advancer, Approved. Good Acres' outstanding herd of Ayrshires is noted for its uniform good health and high production. They're *MinRaltone fed.*

Good Acres' Outstanding Herd Protected Against *HIDDEN HUNGER**

Good Acres, a 1000 acre farm at Waynesboro, Pa. boasts 250 head of fine Ayrshires. The herd's excellence is widely known—and judging from the photograph above, it will continue to produce standout Ayrshires.

Mr. D. W. Good is owner of Good Acres; Franklin C. Goshorn, Manager, and Charles A. Wagner, Herdsman. According to these men—"*We've been feeding MinRaltone at Good Acres for five years, premixing it, and allowing the herd free access to it. We find MinRaltone helps keep our herd in top-notch condition.*"

What MinRaltone will do for one breed, it will do for all. Follow the lead of successful dairymen—feed MinRaltone to your herd. MinRaltone protects against Hidden Hunger* because it contains 11 essential mineral elements with Vitamin D. Write for free MinRaltone feeding booklet and complete details.

NEAR'S FOOD CO., INC. • BINGHAMTON, N.Y.
Plants in Binghamton, N. Y. — Forsyth, Ga.

***HIDDEN HUNGER**—Lack of essential mineral elements needed by livestock for sturdy health, rapid growth, peak production and reproduction.

NEAR'S
MINRALTONE
HEALTH - PRODUCTION - PROFITS

VERMONT

26th ANNUAL SALE
SEPT. 13—RUTLAND, VT.

MORE COWS FROM THESE HISTORIC SALES
MADE CLASS LEADER RECORDS LAST YEAR.

Coming from Vermont they are better—stand up longer, produce more and are hardy, healthy, thrifty. Grazing on that lime infiltrated granite soil develops stamina. The 1950 Sale is larger—more tops. See forthcoming issues for details and mark the date if you want Guernseys that make good wherever they go.

DUNN & HARWOOD, Sales Managers, Schoharie, N. Y. & Cordaville, Mass.

The Guernsey Service Bureau
BUYING and SELLING
Assistance on herd problems.
E. E. "AL" VARY
Phone 2941-3
R. F. D. 2, Sterling, Illinois

POSITION WANTED
Farm manager's job, by married man with two small sons. Former A. R. tester, attended college, experienced in all phases of breeding, judging, testing and modern farming methods. Will go anywhere, but prefer the eastern half of U. S. Good worker and can handle men. Can furnish best of references.
Box 87—Guernsey Breeders' Journal
Peterborough, New Hampshire

HERDSMAN

See page 1030

WANTED TEST COW MILKER
To milk and feed 16 to 22 cows by machine (DeLaval)—no barn cleaning required. This is a good position for the right man. Please write:
Box 56
Guernsey Breeders' Journal
Peterborough, N. H.

Barron County, Wisconsin

MANY Guernsey breeders took time out from their field work to attend the Parish Show held at Rice Lake, Wis., on June 14. A good exhibit of 4-H calves marked the value of the strong junior program which has been functioning in the county for a number of years.

The showmanship contest, which creates much interest to junior members, proved helpful and beneficial to the boys and girls participating. Winner of the contest was Jim Gonske, Rice Lake. Pointers on the showing and fitting were given by Ralph Tratt and Maynard Matthys.

A 4-H girl from Barron, Phyllis Wagner, who exhibited the junior champion at the show in 1948, came back with another calf, Bonnie View Commander's Honey and won the honor again this year. "Honey" is a good type calf, well-fitted, and properly trained to go into any show ring.

An outstanding exhibit of 14 aged cows was the largest class at any show this year. From that class, Judge Tratt placed senior and grand championship on a large, straight, beautifully uddered cow, Dorville Centuries Lillian, owned by Lawrence Halverson of Rice Lake. The entire class of cows showed good type and high production qualities.

GEORGE D. BRITTS

Eau Claire County Picnic

GUERNSEY breeders in Eau Claire County, Wis., had a picnic recently at Eau Claire Park, a beautiful spot just north of Augusta. The ladies laid out a delicious picnic lunch, and the group had hardly finished with the ice cream, donated by the Association, when it began to rain, about two inches in an hour and a half.

President Mason Scott handled the program. Walter Lebeis told of his trip to the Annual Meeting at Oklahoma City. Maynard Matthys also gave some highlights on the trip, and George Britts spoke of the progress of the Guernsey breed in Wisconsin.

GEORGE D. BRITTS.

HOOF TRIMMERS
Fitters of Sale and Show Cattle
WRITE
R. D. BACON and SON
Box 25
BERLIN, MASSACHUSETTS

Specialized Service For Farm Owners
SURVEYS-CONSULTATION-MANAGEMENT-BOOKKEEPING-LIVESTOCK SALES
We offer a confidential helpful service based on many years of farming and livestock experience in over 20 states.
Full information upon request. Ask for folder.
BURLINGAME, FIELD, PIERCE & BROWNE, INC.
518 TURKS HEAD BLDG. PROVIDENCE 3, R. I.
AND
45 WEST 45TH STREET NEW YORK 19, N. Y.

GLENN LECKY
AUCTIONEER
Guernsey Cattle Sales
Holmesville - Ohio

Typical Udders In Our Herd

Two GRENADIER Daughters Out of ATTENTION Dams

Udder of NODROG GENTEEL

Udder of
McDONALD FARMS MEDITATION

An ATTENTION Daughter Out of A Cow From Our Quality Family

Affection's Dam

Udder of NODROG AFFECTION

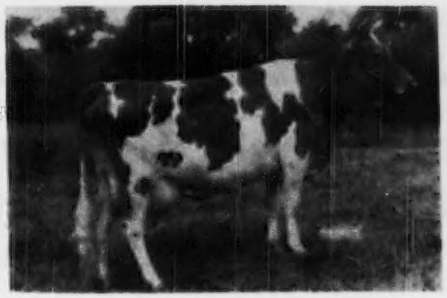

NODROG GALLANT QUALITY
(photo taken as a two-year-old)
13634—614—Jr2C, 17664—789—5yrsC
Dam of Nodrog Renown, our junior sire, he by Langwater Grenadier.

Bull Calves For Sale

Attention Sons Out of Grenadier Dams.

THIS COMBINATION GIVES US TYPE AND PRODUCTION.

WHITE HALL FARM

Brockport, New York

FEDERAL ACCREDITED HERD NO. 203167 . . . STATE BANG'S FREE NO. 956

FRED H. GORDON, Owner — ELMER ASH, Manager

LENFESTEY GUERNSEYS

(Herd Established 1895)

To Prevent further inbreeding, we offer for sale our proved sire—BISCOE DESIGNER 362824, born December 8, 1944. He has a nice group of daughters just finishing test as 2-year-olds making 400-500 lb. records 305—2x. They have very good udders and will make real dairy cows.

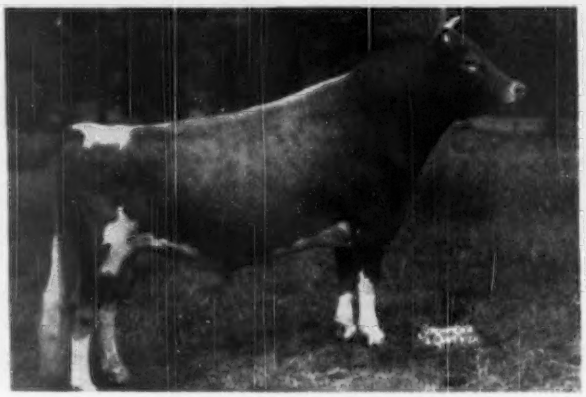

BISCOE DESIGNER 326824

Biscoe Ethan Clarence
C. Leda Lenfestey
12048—554—Jr4—305
Biscoe Cleopatra
10599—546—EeE
Biscoe Cartherine
10756—514—7yrs—305C
Lueta Lenfestey
10835—493—Jr3—305C
Biscoe Claudia
8194—472—FFF

Biscoe Ethan, A. R.

Clayrella
12062—559—F
13759—676—A

Primrose's Heartsease
30 A. R. daughters
2 Class Leader daughters

Biscoe Doris
8028—462—EEE

Biscoe Doreen
10598—512—2yrs—D.H.I.A.,
12621—608—3yrs—305—
D.H.I.A.—610 T. M.,
14492—711—4yrs—D.H.I.A.

Hector of Greenway

Eudeyne
11148—619—EEE

Mixter Claymore

Dorella
11559—560—G
Sold for $2,050

Heartsease of Boulder Knoll

Primrose Lear
12127—581—GG

Hector of Greenway

Lurline Lenfestey
13931—809—A

BISCOE FARM

MIDDLEBURY, CONNECTICUT

GOLDEN GUERNSEY

FEDERAL ACCREDITED NO. 201183—BANG'S CERTIFIED NO. C-7

EST. H. B. TUTTLE, Owners

K. G. CLARKE, Herd Manager

SINCE 1926

Laurel Locks Guernseys

DONNELL MARSHALL — MILLER C. LONG
POTTSTOWN, PENNA.

SHOW-WINDOW ATTRACTION

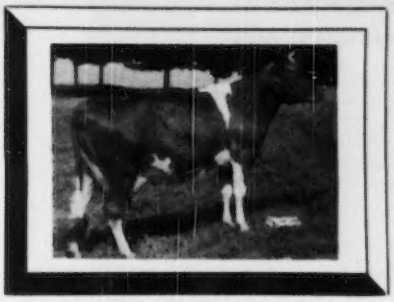

LAUREL LOCKS HAUGHTY
10442 Milk 672 Fat
Sr3 305C 3x
Penna. State Champion
Sire: Laurel Locks Pride
Dam: Laurel Locks Abyss
Laurel Locks bred throughout

HOUSATONIC FARMS, INC.

Incorporated in 1925

Southbury, Connecticut

THOUSAND DOLLAR COW

At a sale an "expert" purchased for us a young thing that had in fancy company brought a thousand dollars at a dispersal. Once in our barns even her shiny horns did not make her stand out. She just did not have the rugged size, the ability to produce at the pail and the quality, that is the standard of our own home-bred herd of 140 head Registered Guernseys. Resultingly the thousand dollar cow was culled and sent to the butcher. It is not price but the combination of performance, type and proved family breeding that counts.

You are invited to visit us and to see the quality that we breed from our bulls . . .

FLYING HORSE ROSE'S PHIL—Dam's Record 16650—906
GREEN MEADS LEVITY VINDICATOR—Dam's Record 16686—769
HOUSATONIC FARMS FINANCIER—Dam's Record 11946—659—2x

STOCK USUALLY FOR SALE

P. E. MACMASTER, Manager — KARL HUTTER, Herdsman

A HIGHTIME SON — *CONSIGNED* —

◆ Louis Merryman's Diamond Jubilee Sale ◆

MARYLAND STATE FAIRGROUNDS, TIMONIUM, MARYLAND · MONDAY, AUGUST 14

A Half-Brother Sold For $21,000 — Another Brings $11,500

FAN BROOK HIGH GENERAL

Born: MAY 19, 1949

Traces To Prediction Top and Bottom . . . Carries A Cross To Green Meadow Watchful.

HIGH GENERAL is by McDonald Farms Hightime, A. R., a son of Foremost Prediction, A. R. out of Walnut's Ella's Pansy, A. R. Excellent, 1947. (1 A. R. son, 3 A. R. daughters).

HIGH GENERAL is out of McDonald Farms Gen. Laminta, 8551—421—Sr2—304 days. She is by McDonald Farms General, A. R., a son of Foremost Prediction, A. R. out of the great show cow (National Champion) Smuggler Farms Reward's Lass. Laminta is out of a daughter of Le Clarin Watchman, son of Green Meadow Watchful, A. R.

HIGH GENERAL IS IN THE DIAMOND JUBILEE SALE.

PEBBLEBROOK FARM — Chesterland, Ohio

Route U. S. 322

C. G. RAIBLE, Owner — ROBERT SNOW, Manager

LAKE DELAWARE FARM

DELHI, NEW YORK

Our Proved A. R. Levity-Steadfast Sire

L. D. PALLADIN

Sire: LEVITY'S VALOR, A. R.
Dam: LANGWATER MAB, A. R.

All of his tested A. R. daughters to date

	MILK	FAT	AGE
L. D. PALLADIN'S BETTY	15846	824	Jr3—365C
L. D. VENUS	10537	492	Sr2—365C
L. D. MODEL	13971	701	Sr2—365
L. D. PALLADIN'S MAY	10660	557	Sr2—365C
L. D. PALLADIN'S PETAL	10176	561	Jr2—365
L. D. MILLINER	11224	582	Jr3—365
Total	72414	3717	All immature
Average	12069	619	4 as two-year-olds.

His sons out of our best cows are for sale. **We will also occasionally sell a few females.**

Palladin is gone, but his influence will be great in our herd. In our next advertisement we will feature two young sires that will be in service in our herd.

PETER G. GERRY, Owner — T. B. AND BANG'S ACCREDITED — E. RAY MARTIN, Farm Mgr.

We will sell . . . Holliknoll Maxim Masterpiece — Born: February 17, 1948

No blanks in his pedigree . . . Top Production . . .

Proved breeding and inheritance in every generation

DON'T FAIL TO SEND FOR PRICE AND FURTHER DETAILS ON THIS BULL.

QUAIL ROOST ROSE MAXIM
Sold for $11,000, Quail Roost Sale, 1945, to W. M. Camp, Franklin, Va. 2nd Get of Sire, Md., 1941. 67 A. R. Daus. 20 P. R. Sons (11 A. R.) 2 over 1000, 4 over 900, 7 over 800, 14 over 700, 27 over 600 lbs.
Fairlawn Maxim's Gertie
18923—1027—6yrs—365
Fairlawn Maxim's Happy Girl (VG '47—'48)
12700—723—Sr2—365C, 12731—721—Jr4—365C, 18679—1016—5yrs—365C.
Fairlawn Maxim's Dolores
11183—657—FF, 13681—763—A, 12837—720—6yrs—365, 16620—933—7yrs—365C.
Fairlawn Maxim's Debbie (E '47—'48)
9102—544—GG, 15640—915—6yrs—365
Fairlawn Maxim's Genette
11483—629—G, 15672—882—Sr4—365
Fairlawn Maxim Helois
11186—701—Sr2—365, 13435—816—5yrs—365C.
Fairlawn Maxim's Edwina (VG '48)
11801—663—GG, 15002—802—6yrs—365.

MAXIM OF BURKEVILLE
2nd Get of Sire, Va., 1939. 37 A. R. Daus., 23 P. R. sons. 11 over 600, 31 over 500 lbs.
Queen's Rose of Conniston Hall
12672—695—A
Quail Roost Patient Fern
13819—693—A

QUAIL ROOST MAXIM'S MAY ROSE (VG '48)
11813—708—F, 15227—867—BB. Gr. Ch. N. C. Field Day, 1935.
Quail Roost Lucky May Rose
14898—831—Sr4—365

HIGH POINT PRINCE MAXIM
76 A. R. Daus., 36 A. R. Sons, 1 over 900, 10 over 800, 20 over 700, 43 over 600, 64 over 500 lbs.

FOREMOST'S PATIENCE
10913—549—B, Maternal sister to:
Maxim's Patience C.
17142—796—AA

HIGH POINT PRINCE MAXIM
(See above)

LANDMARK PRINCESS MAY ROSE
14782—863—A

COKER SILVER GOODNESS
13632—812—C, 1 A. R. Daughter
Holliknoll Royal Princess (VG '49)
7918—428—Jr2—305C—902—T. M., 12510—749—Sr4—365.

COKER SILVER OPHIR
29 A. R. Daughters, 10 P. R. Sons. 3 over 700, 11 over 600, 21 over 500 lbs.
Coker Silver Goodness
13632—812—C
Coker Silver Viola
14184—755—A
Coker Silver Hilda
14622—756—EE

COKER JECAVA SILVER
12691—683—E, 13582—708—A
1 A. R. Daughter

AMELIA'S ROSE GOLD OF OPHIR
24 A. R. Daus., 11 P. R. Sons, 6 over 600, 15 over 500 lbs.

VIOLET'S SILVERMOON OF COKER FARMS
7811—467—EE, 2 A. R. Daus., 1 A. R. son
Coker Silver Grape
13695—774—AA, 12663—708—A

JECAVA GENIUS DUKE
6 A. R. Daughters
Coker Jecava Silver
13582—708—A

COKER CAVALIER'S SILVER
9423—500—G, 2 A. R. Daughters

HILL VIEW FARM • **Franklin, Virginia**

S. W. RAWLS — OWNERS — S. W. RAWLS, JR.

Let's Look at the Record!

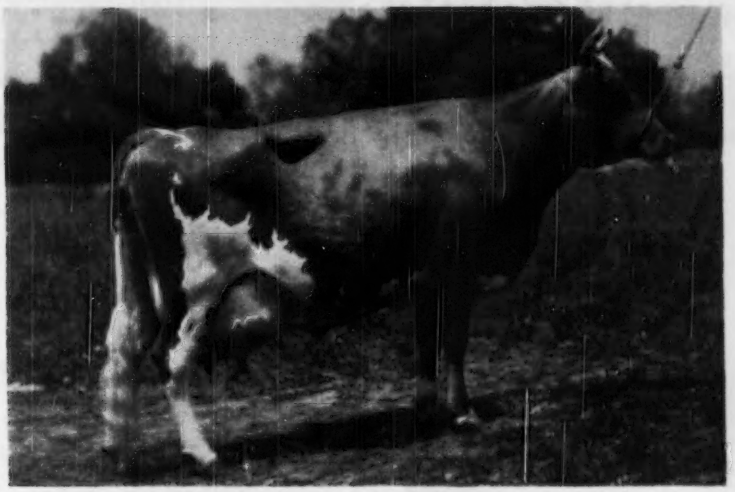

FOREMOST PERFECT LADY VG '47 - '48

17581—864—AA
15244—758—AAA

PERFECT LADY was a Class Leader

Her dam is a class leader
A daughter is a class leader
Another daughter classified E '48, has 830—5yrs—365
Another daughter has 703—Jr2—365, classified VG '48

PERFECT LADY is due to freshen in a few weeks to the service of Gardenville Rose King.

If the calf is a bull we will have three sons of Rose King out of three great cows:

FOREMOST PERFECT LADY, 17581—864—AA
FOREMOST QUOQUETTE VG '47-'48, 17416—848—CC
STERLINGOLD VALORIE, 15828—881—Jr3—365—2x
(a daughter of Foremost Perfect Lady).

Valorie's son Sterlingold Victor—by Rose King has been in heavy service here at High Mowing and will be retained.

GOLDEN GUERNSEY

HIGH MOWING FARM - Wilmington, Vermont

HERD FEDERALLY ACCREDITED NO. 11689—STATE BANG'S FREE NO. 1306

ARTHUR D. PINKHAM, Owner **Phone: Wilmington 80R4** WILLIAM BROWN, Manager

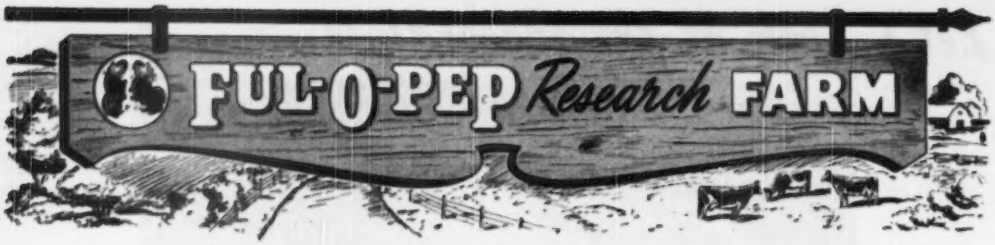

FOREMOST ROYAL VALOR 11th

A Sire of Good Udders

UDDER OF

Q. O. VALOR'S BELL
13943—619—Jr2—365

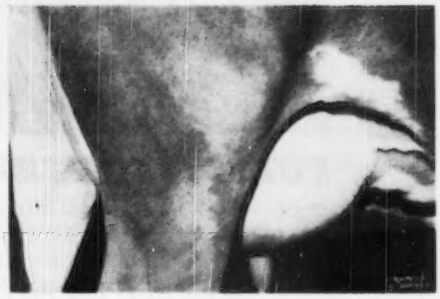

UDDER OF

Q. O. VALOR'S BYPIETY
12727—537—Jr2—365

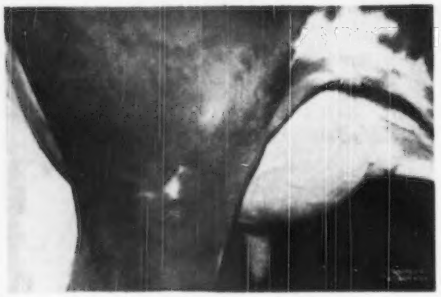

UDDER OF

Q. O. VALOR'S BYFLOWER
9895—452—Jr2—305C—3x

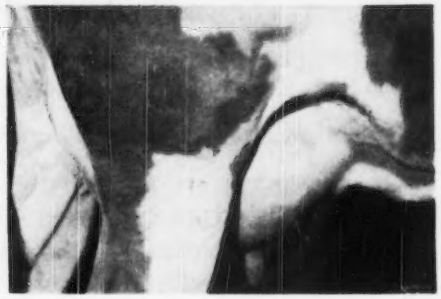

UDDER OF

Q. O. VALOR'S BYSUE
11142—465—Jr2—305C—3x

Add this blood to your herd. A sire that is getting a combination of production and good udders.

GOLDEN GUERNSEY

FUL-O-PEP *Research* FARM
THE QUAKER OATS COMPANY
BARRINGTON, ILLINOIS

Burger's Place

Primrose Lea of Burger's Place

National Champion Senior 4-Year-Old, 14059 lbs. milk, 5.7 test, 802 lbs. fat, 305—2x.

BULL SPECIAL

TYPE VERY GOOD
PRODUCTION & REPRODUCTION
EXCELLENT

His Dam: **Dorella Elect's Trixie, A. R.,** classified GP '48 and VG '48, M. E. 13502—515—696—305C—2x at 6 yrs. Trixie seven years old, has five records ave. 573.4 lbs. fat.

Trixie's first 4 calves were heifers, two are on test in HIR and doing better than dam and granddam at same age.

Dorella Soldier Triumph, 7698.4—403.28—Sr2 in 221 days 2x (still on test).

Her Sire: **Chuckanut Elect,** plus proved. 26 A. R. daughters have records to 14742—719—305C—Jr4—2x—Class Leader.

Her Dam: **Dorella Darby's Tulip, A. R.** (See my July 1 ad). Her eight records average 12532.7—617.2—all 2x.

AN OUTSTANDING FOUNDATION FAMILY

Trixie's last calf, a bull, born June 3, is for sale.

His Sire: Tarbell Gallant Western Star, has a reproducing background, as good as the breed affords. (See my April 1 advertisement).

ALBERT BURGER—Rt. 2—Box 446
TURLOCK, CALIFORNIA

DUNN'S TOUR

1910 - 1950

BULLS ON THE HOOF at 26c Per lb.

It happened at the local catch-all auctions up around Vergennes, Vermont, where we toured last month. Some auctions ran till 4 A. M. or until the third auctioneer passed out and when those fellows get lock jaw it's one for the book. Looks like the old black market days when they used to filch 'em in pasture. Dairy cattle prices are sure to follow upwards and if milk does not respond favorably it could be profitable to raise dairy cattle for beef and that ain't funny either because the headlines might announce: "Oleo from dairy cows" and every house wife would go nuts like ye olde days when she made it from tallow.

Last month the **DUNN'S TOURISTS** from Missouri, Minnesota, Pennsylvania and New Jersey made a sizeable dent in our listings but here are some of the new ones they didn't get a chance to pick over:

a. 15 top grade cows and freshening heifers, all in one certified-vaccinated Vermont herd.
b. 22 bred heifers in a New York herd, freshening now thro' fall, at $300 average. Registered, vaccinated.
c. September freshening bred heifers $350 each, vaccinated.
d. Cows fresh or due this month $400-$500-real ones, vaccinated.
e. 12 heifers up to 10 months old $100-$125; yearlings $150-$175; all in one herd and bred alike, vaccinated.

That's not all—we have others similarly priced . . . until the owners wise up on beef prices. Some owners up in the dry belt offer selections of 20 head, all ages. Whole herds too.

To get in line for a **DUNN'S TOUR** 'phone **Schoharie, N. Y. 65 or Marlboro, Mass., 714.**

DUNN'S TOUR

"The Short-cut to Good Guernseys"

SCHOHARIE, N. Y. AND CORDAVILLE, MASS.

We've Gone Along On A Romulus—Royal Program . . .

These two sires are the foundation bulls in the Coldsprings program. 2 Coldsprings bulls sell for $44,000. One tops the Guernsey Sale at $29,000. Another tops the Eastern Guernsey Sale at $15,000.

Our Sires Carry This ROMULUS—ROYAL Blood

We offer stock for sale out of our best cows and sired by our sires backed by the best of Coldsprings' breeding.

Coldspring's Romulus Invader

Sire: LANGWATER ROMULUS, A. R.
Dam: COLDSPRING'S ROYAL'S IDA
17339—711—CC
Very Good '47
Many daughters on test doing very good.

Coldspring's Royal's Raider

Sire: COLDSPRING'S HARDWICK'S ROYAL
He sire of Royal's Ida (**dam of our Invader bull**).
Dam: COLDSPRING'S ROMULUS MADGE
10819—564—F

J. L. RIDER, Owner
IRVIN WALTMAN, Herdsman

PLEASANTVIEW FARM

CATAWISSA, PENNSYLVANIA

DIARY — for Franklin-Burkeville Sale, August 25, Burkeville, Va. and the Virginia State Sale, October 25, at the Atlantic Rural Exposition Grounds, Richmond, Va.

Louis Jr., Leslie, Ralph Conrey and I left Mint Meadows about 9:30 Daylight, for John Dunlop's Field Day at Ellerslie Farm, Petersburg, Va. Arrived about noon Standard Time and had a very enjoyable time. Lee Wilson gave a good talk and placed the cows and heifers for the judging contest. Went over the herd a little hurriedly after the meeting and suggested **ELLERSLIE PERIWINKLE**, 10871—461—Jr2—365 (pending) for Burkeville, due with second calf in July, by Klondike Kirown Prince out of Ellerslie Charlotte, paternal sister to Ellerslie Duchess, E '49.

Went to George McKesson's and found he had gone to Richmond with a load of wheat so went on to J. E. Hawkins at Midlothian and suggested for Richmond, October 25, **SHADY REST MAX'S PEG'S TOPSY**, just finished a 2-year-old record, by Graceland Max Peg (Quail Roost Prince Max—Zimalcrest Design's Peggy Ann, 631—Jr4—365C), out of Flossie of Gloucester Place. Liked the daughters of Midview Charmer's Pharaoh (Langwater Charmer—Midview's Pride's Primrose, 11996—456—AA).

Back to Richmond. George Salley, Ken Mace and Henry Child had dinner with us, had a pleasant time. At George McKesson's about 8:45 the next morning, delayed by some telephoning. Got for Richmond, an outstanding 4-year-old by Midview Charmer's Lord (Langwater Charmer—Midview's Lena, 10574—543—AA), out of Chenar's Princess Anne, 11543—562—GG, records all the way back. Her name, **ELKHARDT'S PRINCESS** has in 166 days, 5141—258—Jr3—305—3x, bred to freshen just before the sale and a "very good" daughter of Midview's Golden Raider out of a daughter of Fox Dean's Traveller; next dam by Foremost Actor. **LADY JESSIE OF ROSEGILL** due the first of November to Holliknoll NoMax King by Quail Roost Noble Maxim out of Fairlawn Maxim's Hortense, 10820—575—Sr2—365C.

Next stop, Miniborya, where we had a most pleasant visit, topped off with juleps on Scott Parrish's porch and lunch—most restful.

We selected for Franchester, October 16, an outstanding heifer, will be a year November 22, by Langwater Ace, $10,500, out of Willowmere Maxim's Precious, 11402—525—Sr2—305; 3rd dam, Willowmere Priscilla, 14281—711—BB, maternal sister to Willowmere Pearl, 19219—854—7yrs—305C**, 22546—1071—8yrs—365C**. **MINIBORYA A. PRECIOUS**. She should find a good home, quality all over. For Richmond, two Langwater Jeffrey's (Langwater Patrician—Langwater Johanna, 611—F, 700—5yrs—365C), **MINIBORYA J. ADELAIDE** due to Ace, October 16, out of Rita of Vallity Farms, and an open heifer, will be a year in August, **MINIBORYA J. EVELYN** out of Felder's Jane, 10650—543—6yrs—365C, by Quail Roost Maxim's Magician, next dam by Foremost Barrister. This heifer is extra nice. For Burkeville, two cows, **NANNIE OF VALLITY FARMS** fresh in February, bred May 3 to Ace, has 12438—490—Jr3—365C, of Foremost breeding, and **NOBLEMAN VALEUR OF MINIBORYA** due the end of July, by Sherwood Forest Nobleman out of a daughter of Sherwood Forest Kay, familiar breeding to Stewart.

Suggested Scott keep a bull by Ace, out of Sun-Blest Farms Charlotte, 12359—551—Jr2, $6,500 (Langwater Esquire—Pine Manor Lotus, 645—G, 856—C, 744—AAA*, 693—4A*), for next year's Guernsey Sale. Charlotte is making a ton of milk a month and this calf gives Charlotte, Lotus (see above) Douglaston Princess Charlotte, 573—GG, 688—BB, 681—A, Shuttlewick Mirth, 706—G, Shuttlewick Levity, 804—G. He is a nice one.

I believe Miniborya on a firm basis. The young things by Jeffrey and Ace look well. The test cows are doing very well and Langwater Adonis, $5,000 (Milestone—Admiration, 12895—613—Jr2C, E '49) returns Patrician and Foremost LaBelle.

Next stop, Dr. J. M. Gouldin's Windsor Farm at Tappahannock. Thought the Get of Riegeldale Emory's Pirate (Riegeldale Melba's Emory—Riegeldale Viking's Isabelle, 14394—772—AA) very good. Have seen lots of good Emory granddaughters this trip. Saw an outstanding daughter at Miniborya. If Riegeldale Melba's Majestic breeds on like his three-quarter brother, the breeder or groups of breeders that get him on October 31 will be most fortunate.

Selected for Richmond, a Pirate, with almost perfect test placement, due December 13 to Bayville Maxim's Importer, a very good individual out of Windsor Rocksie Ruby, 9312—487—D.H.I.A.—305, 10293—550—D.H.I.A.—365, by Quail Roost King Maxim, next dam by Florham Windsor. Urged Wright Gouldin, he is now managing the place for his father, to have something for Riegeldale next year.

On to Rosegill where we selected three bred heifers for Burkeville and two heifers and a cow for Richmond. The heifers are all by Lida's Prince of Rosegill (Fox Dean's Traveller—Lady Lida of Rosegill, 15057—744—A). The cow, **LADY McNAMARA OF ROSEGILL**, 592—Jr2—HIR, by McDonald Farms Honor Bright out of Traver's Arline of Rosegill. Hope we get her. Sam Bray will have to get Mr. Shannon's O.K. on her, she will do.

Stopped at E. A. Farner & Sons at Gloucester Court House. They have one of the best Junior Yearling bulls I have seen, by McDonald Farms High Time out of Riegeldale Majesty's Butterball, 744—6yrs—365C. Last year they had a 512 lb. herd average in D.H.I.A. and the herd is now on HIR. We suggested a cow of Dr. Rawl's breeding by Quail Roost Lucky Glamour, decision later.

Stopped for a short chat with Henry Hutchinson at Fiddlers Green, slept in a cabin near Old Point Comfort, made the first ferry and arrived at Bayville to find Clark and I got our signals crossed and he had just left for the Judging School at Brookberry Farm the next day. Called home, Harry Pate is selling Brian Boru herd with us September 25. Called Jim O'Brien on this. Called Larry Sly and arranged to see him in the afternoon. This is written on the boat to the Eastern Shore where we will see Teagle Whitehead and Bill Nelson. Teagle Whitehead had already sent in information on **FAIRLAWN FAWN ROSE**, 559—Sr3—305C, by Fairlawn Peerless Dictator out of Fairlawn Crystal Rose, 536—GG, by Quail Roost Rose Maxim, for Burkeville, which I am glad to confirm and we picked an extremely nice bred heifer by Mapleton Lucky Actor (Fairlawn Peerless Actor—Fairlawn Cassie, 10989—609—EE) out of Hominy Hill Bertha by Chedeo Peter Pan, 2nd dam, Hominy Hill Belinda, 10964—563—Sr2—305, bred to Bayville Maxim Implog. I have always liked the Chedeo Peter Pans and this heifer's dam is very nice. Teagle has a splendid lot of young things and I predict a good future for the herd.

Back across the bay and at Felix Walker's Pine Grove Farm by 4:30. Felix was there himself and we went over the herd with Larry Sly and he got one and perhaps two daughters of Green Meads Winaquire (Langwater County Squire—Green Meads Queen Winona, 700—GG) for Burkeville.

Johnnie called and said to call Ed Riley. I got him on the phone and he confirmed the Riegeldale consignments except Leeside Southern Patience. She has 209 in 70 days and they want to finish the record. Johnnie has to see Harry Pate anyhow on Boulder Bridge and Brian Boru catalogs and advertising and will pick a fourth Sterlingold Premier daughter so we will have six head, Leeside Atlantic Princess, the two full sisters, Leeside Southern Favor and Favorite, their full brother, a bred heifer and a fourth. Someone can buy the Get and Produce and have fun. Ed has had a great lot of cattle and on October 31 the public can see how good they really are.

Spent the night in the Elliot Hotel in Suffolk and were at Hunterdale at 7:00 A. M. Louis Jr. had picked a bull and a heifer for Burkeville and Gordon Bridges thought they shouldn't let anything go.

Went over Cecil Vaughan's herd with Clair Johnston. They looked well. Got information from Walter Luther Young on a pair of twins and a young cow Louis had picked for Burkeville. The twins, May calves by Hunterdale Golden Maxim (Quail Roost Rose Maxim—Afton's Golden Marie, 577—GG, 596—Jr4—305*, 785—6yrs—365C, Gr. Ch. Waterloo 1948) out of a Quail Roost Judy's King dam, very attractive. The daughters of Golden Maxim have excellent udder promise. The cow, **ROSE VALLEY'S LADY**, due July 19, of Foremost breeding. Louis had taken a young cow from Dr. Rawls by Southhamptom Maxim (Quail Roost Lucky Maxim—Southampton Scute, 20021—844—8yrs—365C). We added **SOUTHAMPTON FOLLY**, 576—Sr4—305C, fresh in May, by Quail Roost King Midas out of Quail Roost Ideal Folly, 7706—419—DD, and took 19 head for Louis Merryman's Diamond Jubilee Sale.

Selected from Holliknoll, a bull and two heifers for each sale. For Burkeville **HOLLIKNOLL MAJESTY**, dropped October 8, 1949, by Holliknoll Maxim Noble Majesty out of Benjamin's Choice Bellona, 13304—754—Jr2—365 (Riegeldale Illustrious Benjamin—Riegeldale King's Choice, 540—G); a bred heifer due August 5, **HOLLIKNOLL MAXIM BONNIE** by Quail Roost Rose Maxim out of Wilburn Little Minnehaha, 10120—484—Sr4—305; the open heifer, **HOLLIKNOLL MAXPRINCE CALENDER** dropped February 24, 1949, will be bred before the sale to Quail Roost Noble Maxim, by Holliknoll Maxim Prince out of Holliknoll Royal Virginia, 8006—457—Jr3—305C—2x. For Virginia, a bull calf, **HOLLIKNOLL NOMAX ADMIRAL** dropped April 4, 1950, by Quail Roost Noble Maxim out of Burch's Butterfat Violet, 15836—786—GG, VG '48; a heifer due to calve August 24, **HOLLIKNOLL MAXIM PEGGY ANNE** by Quail Roost Rose Maxim out of Camp's Appin's Queen, 8009—425—4e, next dam, Appin's Vista Raymost, 646—DD; and an open heifer **HOLLIKNOLL MAJESTY DAWN**, a year in June, by Holliknoll Maxim Noble Majesty out of Oak Grove's Fair Dawn, 12589—559—Sr4—365C (pending).

Had lunch in Franklin with Max Timberlake, a short visit with Bill Camp and later with Cecil Vaughan. Off for Burkeville, stopping for a quiet visit with G. W. Kiser at Chase City. Stewart picked a cow for their Bristol Sale, September 22. I asked for and didn't get a very nice two-year-old for Burkeville.

Got to Nasomine Hotel in Burkeville late, were at Butch Hamilton's before six. The boys said Pop's arm was sore and he wasn't up yet. We went to J. A. May's Burkeville Stock Farm, Butch's father-in-law, and took a bred heifer for Richmond, just two, pasture bred to B.S.F. Noble Maxim, by Quail Roost Noble Royal by a son of Bournedale Danny Boy. Went back to Butch's, went over the herd. He has two heifers in Burkeville and would spare no more. Picked up Leslie and went to Palmer and Haven's, picked two heifers for Richmond and suggested a heifer call by McDonald Farms S. Neighbor, (McDonald Farms Steadfast—McDonald Farms High Judith, 12436—669—Jr4—365, on retest with 490 lbs. in 244 days) out of Riegeldale Emory's Blissful, 530—Jr2—365, a very nice calf.

Went to James Vaughan's and took a heifer for both Burkeville and Virginia, the former, **SADIE OF VAUGHNHURST** pasture bred to Bayville Maxim Implad by Holliknoll Maxim Clarence out of Vonhurst Jerry, 9014—507—7yrs—HIR—2x—632 T. M. The Virginia heifer, **HIGHLAND VIRGINIA**, due November 1 to Quail Roost Gem's Primate, her sire, and out of a daughter of Highland Master Fred, he out of Foxdeans Mary, 16246—911—AA, the only cow I ever knew that made more fat than she weighed.

Stopped at Mrs. Agnew's and the boys had two cows for Virginia, one, **INVERNESS HOPE'S DIVINE**, 4855—249 in 230 days, D.H.I.A., bred December 31 to Churn Creek's Country Honor, by Benton's New Hope (Langwater Francois—Benton's Nira, 541—GG) out of Inverness Dixie, 5547—302—Jr2—305 days—2x—D. H. I. A.

Had lunch with the Boswell's, got into an argument with Leslie about who would win the Interleague Ball Game, went to Elliot Boswell's to see it over the television which was working just right. Went to Bill Gould's, heard 14-inning game. I had picked the American League, lost time and money.

Bill had given Louis and Ralph, **GRAPELAWN CENA**, 15515—750—Jr2—365C, for Riegeldale, a heifer for Burkeville and gave us for Richmond, **GRAPELAWN COCOA**, 13187—614—Sr2—365, will be fresh and right. Bill was in bed recovering from an operation.

Went back to Leslie's and picked two extra for Burkeville, **JUNO'S FANCY LADY** will be fresh and on test, by Valkyrie Pollinator, a double Brookmeads Viking and **WILBURN MERRY CHRISTMAS**, will be fresh, a double granddaughter of Sherwood Forest Forecaster. For Richmond, **EDISTO FARMS HONORIA**, due September 15, by McDonald Farms Super Prediction out of Edisto Farms Hester by Riegeldale Majesty's Bishop.

Went to Chester Walters at Mattoax and arranged his Dispersal for August 26, the day after Burkeville. He has a real milking herd and I hope they will be appreciated (see Page 1056 for further details).

At Ruegers at 11 P. M. and at Mistr's at 8 the next morning. Picked for Burkeville, a bull, **MIDVIEW GOLDEN ABE LINCOLN** by Bournedale

(continued on page 1045)

FOR CATALOGS WRITE

The LOUIS McL. MERRYMAN & SONS, INC. — Sparks, Maryland

Telephone: Cockeysville, Md. 57

DIARY for Franklin-Burkeville Sale *(Continued from pg. 1014)*

Golden Abe Lincoln out of Midview's Sally, 14273—705—5yrs—365, she by Maxim Francetta's Peg out of Pansy's Snowflake, 531—A, VG '47, by Maxim of Burkeville, and two Coldspring's Romulus Royal, A. R. ($14,200) daughters, **MIDVIEW ROYAL'S MILLIE** due October 9 to Midview Charmer's Challenger, he full brother to Midview Charmer's Queen, 11620—477—Jr2—365, 2nd Aged Cow, Atlantic Rural Exposition '49, out of a double Raider's Ivanhoe dam, Midview Chieftain's Mollie, 445—Jr3—HIR—730 T. M., and **MIDVIEW ROYAL'S EFFIE** bred to Midview Noble's Vernon (Midview Beauty's Noble-Midview's Violet, 616—A, 636—A, VG '47) out of an Ivanhoe dam.

A bull, 1 cow and a heifer for Virginia, the bull and heifer both by Royal, **MIDVIEW ROYAL'S KNIGHT** out of Midview's Charmer's Eva, 14577—655—Jr3—365, on reentry in 72 days, 3969—165—Sr4—365, next dam, Midview's Evelyn, 476—GG, 590—C, VG '47, by Ivanhoe. The heifer, **MIDVIEW'S ROYAL'S BERTHA** due sale day to Vernon out of Midview Rugged Bertha by Franchester Rugged, next dam, Benton's Queen Bess by Langwater Admirer. The cow, a show cow of merit I made Champion at a Field Day at Inverness three years ago, **ALCLUYD DAWN'S TWILIGHT**, 12991—656—5yrs—365, just fresh, by Fairlawn Peerless Emir out of a Alcluyd Noontime's Dawn by Apollo of Flying Hill. This is a real cow.

I believe they will also consign to Riegeldale, **MIDVIEW MAJESTY'S HANNAH**, 11152—516—Sr2—365, E '49. 1st 4 yrs. Richmond last fall, and **MIDVIEW MAJESTY'S PATTY**, and perhaps to Franchester, a Royal-bred heifer out of Midview Charmer's Queen, 477—Jr2—365.

Had lunch with Dr. Bendix in Richmond, and an interesting talk on the O'Sullivan Farms Experiment on the use of M Vaccine. If I had a herd I would vaccinate all heifers 6-8 months with Strain 19 and all mature cows with M Vaccine and if worried about the expense use M Vaccine again as directed by Dr. Huddleson.

Went to John Blair's and suggested a Langwater Lord Richmond and three Green Meads King Powhatan's, for Richmond, he to pick two and then would take a Lord Richmond son out of Blair's Rest King's Jenny, 374—Sr2—365 (pending), VG '50, next dam, Blair's Rest Supreme Jennybell, VG '47—'48, 9155—466—G, 11963—599—305 days, D.H.I.A.

Stopped at Virginia Conference Orphanage and suggested to Shorty Sirles their best cow, **BLAIR'S REST SQUIRE'S LUCY**, 13553—663—Sr3—365C. She can win in good company and is due right for the sale.

Spent the night in Fredericksburg and the next morning visited Glencairne. Dan Chichester's nephew Richard, showed us the herd and we took a young cow, **GLENCAIRNE KRINGLE HELEN** due with her second calf the first of August, by Sherwood Forest Kris Kringle (Coronation Potentate—Fiddler's Green Gay Maid 3d, 14204—819—E).

Stopped at Benton Farms and took for Burkeville, three bred heifers all by McDonald Farms His Excellence (Foremost Prediction—Coronation Monita, 551—BB, 640—A), two out of daughters of Benton's Star Bright; **BENTON'S EXCELLENCE PATTY**, bred December 22, 1949, to McDonald Farms D. Nickey (McDonald Farms Distinction—Collinwood Supreme Florence, 600—Sr3C, 713—5yrs—365) out of Benton's Polly Ann 2d 11861—588—Sr2—365; **BENTON'S EXCELLENCE MARIE**, pasture bred to McDonald Farms D. Nickey out of Benton's Bright Sue in 335 days—D.H.I.A., 9273—436; also, **BENTON'S EXCELLENCE NELLIE** pasture bred to Langwater Lord Benton (Onward—Langwater Laburnum, 11392—529—Jr2C, she by Langwater Valencian out of Labelle of Langwater, 14400—672—AA) out of Benton's Pleasant Nancy 2d, D.H.I.A., 259 days, 6192—325, 251 days, 6411—335, 312 days, 7179—332, by Franchester Rugged. All these heifers are v ccinated and should be an attraction. For Virginia two cows and one bred heifer. The herd looked very good.

Went on to Dairylou, Leigh Lawrence, owner, Chester Cissel, manager, Herndon, and took for Virginia **DAIRYLOU DIXIELAND ELLA**, 8005—357—Jr2—365 in 276 days, due with second calf the end of August, by Caumsett Broadcaster, whose daughters are making exceptional records, three may exceed 15,000 lbs. milk as two-year-olds. All look milk all over. This one is out of a daughter of Mt. Araral Sir Lucky which has proved a most fortunate nick. Also took **BENTON'S RUGGED MELBA**, 10017—569—Sr2—305C—3x, due with second calf the 9th of October, by Franchester Rugged out of a Wolfpen Nestor dam.

Stewart took me to Bert Salsbury's and took a 4-year-old daughter of Clear Springs Maxim's Victory, **WILLOWMERE MAXIM GRETCHEN**, has in 228 days, 8277—433—Sr3—365, due with her third calf sale day to McDonald Farms His Laird (McDonald Farms Heritor—Douglaston Lady Augusta, 607—E, E—'47 '48).

Bert took me to the train and I was home at 8 P. M. Will make a trip later for Virginia through the South. Called K. C. Sly, he is putting in an extra good son of McDonald Farms S. Leader, out of McDonald Farms Pre Kottilda, 12911—597—Jr2—365, on retest, a maternal sister to McDonald Farms Jeweler, herd sire at Namreg Manor Farm, and Champion Waterloo 1948.

Louis Jr. got for Franklin-Burkeville from L. B. Gallimore, Arlo Farm, Greensboro, N. C., two cows, **TWIN BROOK MAXIM QUEEN MAY**, 8160—474—Sr2—305C, bred November 12, 1949, to Fairlawn Maxim's Heritor, by Quail Roost King Glamour (Quail Roost Maxim King—Rose Bud of Burkeville, 554—G, 589—D, 777—A) out of Royal Count's May, she by Clear Spring's Royal Count, and **KLONDIKE FOREMOST LYLAC**, due August 5, by Klondike Foremost (Klondike Hollimont—Klondike Kristin, 809—FF¶) out of Klondike Lylac, she by Mobjack Laddie out of Klondike Violet, 510—GG, 683—6yrs—365C. Also, from Dr. H. C. Carr, Guernsdel Farm, Durham, N. C., 2 bred heifers both by Quail Roost NoMax Raider (Quail Roost Noble Maxim—Quail Roost Patient Fern, 571—GG, 693—A); **GUERNSDEL NOBLE RUTH**, bred November 22, 1949, to Bournedale Maxim Duke, out of Guernsdel's Dolly Rosebud (Riegeldale Emory's Viking—Kayo's Star, 538—5yrs—365C); and **GUERNSDEL NOBLE LUCY**, bred November 20, 1949, to Bournedale Maxim Duke, out of Driftwood's Laura, a daughter of Quail Roost Eastern King.

LOUIS McL. MERRYMAN

For Catalogs Write . . . **The LOUIS McL. MERRYMAN & SONS, INC. — SPARKS, MARYLAND**

Telephone Cockeysville 57

The STERLINGOLD SALE Is Proof Of The Demand and Value of Proved Green Meadow and Coronation Blood.

62 Head Set A New All Time High—Average $6,561.

Our Sires Are Backed By Proved Green Meadow and Coronation Blood.

WE ARE BREEDING . . . THE DAUGHTERS OF

Gardenville Supreme's Duke

Born: December 8, 1944

Sire: **GARDENVILLE SUPREME** a son of Riegeldale Melba's Emory, A. R., out of Douglaston Baroness Darling, 15755—701—AA ($8,800). Traces to **MELBA**, 15342—963—Sr2C—National Record.

DUKE is out of a daughter of Coronation King of Pine Manor, A. R. ($11,500) that is out of a daughter of Broadland Border King, A. R.

To Our Junior Sire . . . A Strongly-bred Green Meadow Sire

Hominy Hill Egyptian

Born: December 7, 1947

Proved-Popular Inheritance

EGYPTIAN is a son of Riegeldale Coronation King, A. R. 8 of his progeny have sold for **an average of $8,600 each,** including the highest priced cow and the second highest priced bull calf sold at auction during 1948.

High Production Inheritance . . .

EGYPTIAN is out of Fairlawn Peerless Egypt, 13875—653—EE, 16491—791—6yrs—365C, a daughter of Green Meadow Peerless, A. R.—**sire of 10 daughters over 800 lbs. fat.**

Bull calves and occasionally a few females for sale.

SOBELMAN FARMS CO. - Ivyland, Pennsylvania

B. H. SOBLEMAN, Owner

One of New England's Oldest Established Herds

Returns to Chedco For Another Sire

ROBINHOOD GOES TO ROUGHWOOD

CHEDCO ROBINHOOD

Born: June 25, 1949

Purchased by Helen P. Dane, Chestnut Hill, Mass., for the Roughwood Guernseys, Center Harbor, N. H. Robinhood will be bred to the daughters of **CHEDCO LEVITY KING** (a son of Chedco Coronation King, A. R., and Chedco Honeymoon, 13548—752—AA).

His Sire

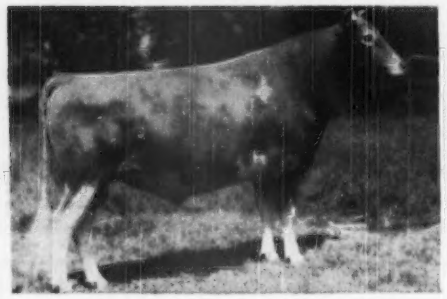

CHEDCO ADVANCE, A. R.

Full brother to Chedco Colonel, A. R., that has done so well for Flying Horse Farm, South Hamilton, Mass.

His Dam—One of Our Good Cows

EDUCATOR'S FUN OF THE GLEN

14972—683—Sr4—365C E '48-'49

Purchased in the Langwater Invitational Sale, 1948.

Another ADVANCE son goes to Wisconsin

CHEDCO MERRYMAKER . . . A son of Advance, out of Two Brooks C. Myrrh has been purchased by Ben C. Nelson, Platteville, Wisconsin.

ADVANCE SONS ARE SELLING . . . VISITORS LIKE THE ADVANCE GET . . . ORDER AN ADVANCE SON NOW . . . WE ARE RETAINING ONLY OUR VERY BEST BULL CALVES FOR SALE.

Chedco Farm

Federal Accredited No. 100024 - State Bang's Free No. 20

ON ROUTE 62 - BERLIN, MASS.

DELBERT FOX, Herd Manager — Telephone: Berlin 70 or Berlin 10-3

C. E. COTTING, Owner - 50 FEDERAL STREET - BOSTON, MASS.

Grab **Your Check Book — *Jump* in Your Truck and Come to . . .**

LOUIS MERRYMAN'S 75th SALE

THE DIAMOND JUBILEE SALE

Maryland State Fairgrounds, Timonium, Maryland — Monday, August 14, 1950

145 HEAD SELLING IN ONE DAY — Including 15 Bulls . . . 81 Cows
24 Bred Heifers . . . 16 Open Heifers

SALE STARTS PROMPTLY AT 9:45 A. M.

If you are in the Guernsey business and need cattle, you will find them here. If you don't have any Guernseys and want some, this sale will be a good place to start. We have plenty of cattle with some to fit every pocketbook. If you need a bull, there are over **20** in the sale practically all ready for service. Need some cows? Over 93 in this sale and by sale time there will probably be **100** cows, including 20 top grades. There will be over 20 good open heifers and close to 40 bred heifers.

Anyone looking for calfhood vaccinated cows and heifers will find 65 in this sale.

Every animal is from T. B. Accredited herds and from herds entirely free from Bang's disease. They will all be tested within 30 days and will be eligible for all States.

There will be a Crab Feast and refreshments at Timonium the evening before the sale. Come early the thirteenth and get a crab with two claws and stay over and get a good cow. Late comers will get one-clawed crabs and three-teaters.

The Consignors To-Date Are

W. J. Biever & Son, Biever Farms, Schuylkill Haven, Pa.
George V. Bolte, Wilbol Farm, Reisterstown, Md.
I. A. Cassel, Maple Lawn Farm, Harleysville, Pa.
William C. Clark, Quarry Valley Farm, Lahaska, Pa.
William S. Cherry, Jr., North Farm, Bristol, R. I.
Henry G. Davis, Beaverkill Farm, Lewbeach, N. Y.
Fred C. Downey, Woodside Hall Farm, Williamsport, Md.
J. W. Edelen, Homestead Farm, Glenarm, Md.
William A. Fouche, Rich Acres, Adamstown, Md.
Mrs. H. B. Getty & Son, Overbrook Farm New Windsor, Md.
Francis Ginn, Ollasses Farm, Novelty, Ohio
George L. Gunther, Taneytown, Md.
Leroy H. Hersey, Knightongale Farm, Edgewater, Md.
John H. Hull, Hullside Farm, Westminster, Md.
Leigh Lawrence, Dairylou Farm, Herndon, Va.
Sidney Liberman, Valleybrook Farm, Collegeville, Pa.
J. W. McCoy, Osborne Hill Farm, West Chester, Pa.
J. M. McDonald, McDonald Farms, Cortland, N. Y.
Dr. George T. Pack, Lauxmont Farms, Wrightsville, Pa.
Watson F. Pindell, Woodlawn, Md.
S. C. Price, Coldsprings Farms, St. Johns, Pa.
Howard U. & Charlotte Quinn, Viewsite Farm, Frederick, Md.
C. G. Raible, Pebblebrook Farm, Chesterland, Ohio
J. C. Rawls, Southampton Guernsey Farm, Franklin, Va.
Lloyd N. & Geneva D. Richardson, Cedar Springs Farm, Bel Air, Md.
D. C. Riker, Dangra Farm, Long Valley, N. J.
B. F. Salsbury, Willowmere Farms, Fairfax, Va.
F. N. & T. M. Shaw, Pebble Hill Farm, Doylestown, Pa.
Lamar Snyder, Coldsprings Farm, St. Johns, Pa.
Tarbell Guernsey Farms, Smithville Flats, N. Y.
The Thorncroft Co., Thorncroft Farm, Wicomico Church, Va.
Frank J. Trinka, Sandy Point Farms, Girdletree, Md.
Eugene Welliver, Bloomsburg, Pa.
C. G. Zwilgmeyer, Blairstown, Pa.

P. S. August 18—Spring Rock Dispersal, Rockville, Md. H. L. Welsh, Prop. 77 Head—36 cows, 20 bred heifers, 19 open heifers, 2 bulls. Entire herd Bang's vaccinated. 46 of the cows and heifers due to calve between September 1 and December 1.

FOR CATALOGS WRITE

The LOUIS McL. MERRYMAN & SONS, INC. — Sparks, Maryland

Telephone: Cockeysville, Md. 57

CHESTER
FESTIVAL AND SALE

Popular Bloodlines
Pleasing Type
Excellent Production

CHESTER COUNTY, S. C. (THE GUERNSEY CENTER OF DIXIE) IS HOLDING THEIR 15TH ANNUAL CONSIGNMENT SALE ON WEDNESDAY, AUGUST 30, AT 12:30 P. M. AT THE FAIRGROUNDS IN CHESTER.

24 Cows Fresh or Due Shortly
14 Bred Heifers Due This Fall
7 Open Heifers
2 Outstanding Bulls

47 HEAD

The Fourth Annual Guernsey Festival will be held the preceding day and the Show will be judged by M. G. Seath, Far Hills, New Jersey.

You Are Cordially Invited to Attend Both

Chester County Guernsey Cattle Club, Chester, S. C.

R. B. CALDWELL, President D. C. WYLIE, JR., Secretary-Treasurer

WRITE Box 388, Chester, S. C. For Catalogs

HOLLIKNOLL FARM

"THE HOME OF QUAIL ROOST ROSE MAXIM GUERNSEYS"

W. M. CAMP
OWNER

FRANKLIN, VIRGINIA
TELEPHONE 8202

QUAIL ROOST MAXIM'S MAY ROSE — QUAIL ROOST ROSE MAXIM

75 Head Already In Calf To The Proved Sire

QUAIL ROOST NOBLE MAXIM, A. R.
18 A. R. daughters—1 Excellent—2 Very Good

40 OF THE 75 HEAD IN CALF TO NOBLE MAXIM ARE BY OUR PROVED BULL—**QUAIL ROOST ROSE MAXIM.** Noble Maxim is sired by Cesor Noble Maxim, outstanding son of the great brood cow, Bournedale Martha.

Noble Maxim's Dam

QUAIL ROOST LUCKY CELIA
VG '48—'49, 10235—509—GG, 13812—684—E

Noble Maxim's Maternal Granddam

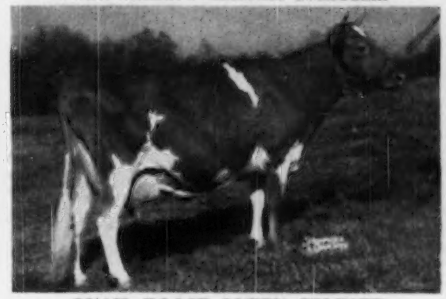

QUAIL ROOST QUEEN CELESTE
E '48, 11386—552—G, 14501—677—AA
1st prize 4-year-old, Reserve Grand Champion, National, 1940.

We have, already born, 15 daughters, and have selected a few sons that we believe could be used in many herds.

Add A NOBLE MAXIM Son To Your Herd

These 5 bulls are our pick of the crop and represent some of our best cows. **All are by NOBLE MAXIM.**

1. **TATOO NO. 324**—Born April 4, 1950
   Sire: QUAIL ROOST NOBLE MAXIM, A. R. 18 A. R. daughters, 1 Excellent, 2 Very Good.
   Dam: BURCH'S BUTTERFAT VIOLET, 15836—786—Jr2C, milked 2097 lbs. milk in May.
2. **TATOO NO. 354**—Born July 2, 1950
   Sire: QUAIL ROOST NOBLE MAXIM, A. R. 18 A. R. daughters, 1 Excellent, 2 Very Good.
   Dam: BURCH'S BUTTERFAT SUNBEAM, 13329—616—Jr2C.
3. **TATOO NO. 343**—Born June 2, 1950
   Sire: QUAIL ROOST NOBLE MAXIM, A. R. 18 A. R. daughters, 1 Excellent, 2 Very Good.
   Dam: FAIRLAWN MAXIM'S GENETTE, 15672—852—Sr4—365, a daughter of Quail Roost Rose Maxim, 67 A. R. daughters, 20 P. R. sons.
4. **TATOO NO. 345**—Born June 11, 1950
   Sire: QUAIL ROOST NOBLE MAXIM, A. R. 18 A. R. daughters, 1 Excellent, 2 Very Good.
   Dam: HOLLIKNOLL MAXIM HAZEL, started on test. Daughter of Quail Roost Rose Maxim, A. R. 67 A. R. daughters. 2 over 1000—4 over 900—7 over 800.
5. **TATOO NO. 336**—Born April 4, 1950
   Sire: QUAIL ROOST NOBLE MAXIM, A. R. 18 A. R. daughters, 1 Excellent, 2 Very Good.
   Dam: Davisson Farms Diana, 12081—564—Sr3—365. On retest, milking 80 lbs.

Send for prices and complete pedigrees on these bull calves.

W. M. CAMP
Owner

MAX W. TIMBERLAKE, Manager
Box 204, Phone 8202

FEDERAL ACCREDITED 339992
STATE BANG'S FREE NO. 1007

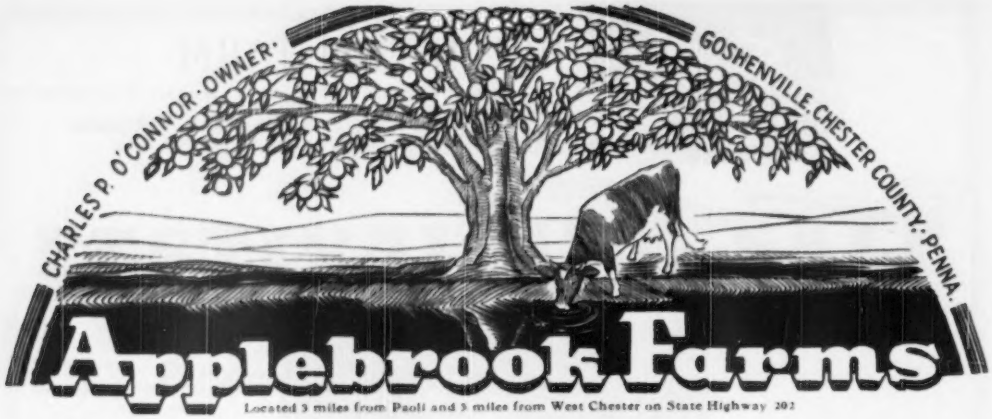

When You Are Looking For A Bull Calf . . .

Don't Overlook The Sons of

McDONALD FARMS PREDICTION Jr.

A half-sister to Prediction Jr., was top cow at the McDonald Sale, selling for $17,000. Prediction Jr., carries much of that same breeding and inheritance that made the 2nd McDonald Sale the top Consignment sale of all times—all dairy breeds.

45 head sell for an average of $3,503 per head

PREDICTION, JR., HAS THIS BREEDING AND INHERITANCE

His Dam

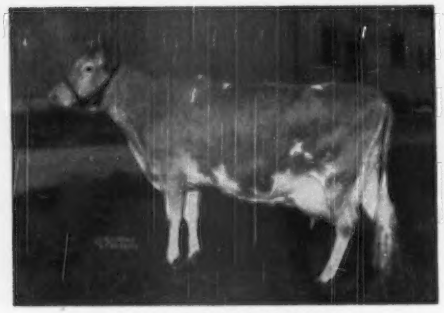

McDONALD FARMS COQUETTE
13928—708—G

Classified Excellent '47 at 10 years, Very Good '48 at 11 years. Green Meadow Mahomet daughter of Rosemount Pronetta, 756—DD

Coquette's Progeny . . .

McDONALD FARMS FERDINAND
Proved sire at University of Conn., Storrs, Conn.

McDONALD FARMS GRATITUDE
10415—578—GG (see opposite)

McDONALD FARMS HERITOR
Herd sire, McDonald Farms

McDONALD FARMS PREDICTION, JR.
Herd sire, Applebrook Farms, West Chester, Pa.

McDONALD FARMS KINGHAVENMEAD
Died as young bull. Don Danvers, San Antonio, Tex.

McDONALD FARMS PREDICTION HEIR
Herd sire, Pine Grove Dairies, Portsmouth, Va.

McDONALD FARMS PRE VALIANT
Herd sire, Wychmere Farms, Ontario, N. Y.

McDONALD FARMS KING'S MARTA
Heifer in McDonald herd.

His Maternal Sister

McDONALD FARMS GRATITUDE

10415—578—GG, 12629—594—5yrs—365C, on retest with 10467—501—6yrs—365 in 272 days. Classified Excellent, '47-'48. Member 1st Prize Get of Sire and 1st Prize Production Get of Sire group that also won the Peer Challenge Trophy and the Quail Roost Trophy, N. G. S., 1948. A Foremost Prediction daughter of Coquette.

Gratitude's Progeny . . .

McDONALD FARMS GOV INNOCENCE
13491—576—Jr3—365C. Sold for $7,500. Top female, 1947 Guernsey Sale. 1st 3-year-old, National Guernsey Show, 1947.

McDONALD FARMS SKYLINE KING
Herd sire, Skyline Farms, Lincoln, Neb.

HEIFER CALF—died at birth.

McDONALD FARMS KING'S MODENA
Bred heifer in McDonald herd.

McDONALD FARMS HIGH NOBLEMAN
Sold for $4,500 to George W. Emde, Happyholme Farms, Lodi, Calif. Top priced bull, second high in Klondike Sale, 1948.

Prediction, Jr., is sired by McDonald Farms Prediction, sire of the $17,000 cow. He by Foremost Prediction—the breed's leading sire of 700-pound daughters (30) and Excellent daughters (9).

HIS SONS FOR SALE

ADD THIS PROVED POPULAR VALUABLE BLOOD TO YOUR PROGRAM THROUGH A PREDICTION JR., SON. SEND FOR PRICE AND PEDIGREE.

T. B. ACCREDITED . . . BANG'S FREE

DONALD G. BROWN, Herdsman

Mail Address: ROUTE 3, WEST CHESTER, PENNSYLVANIA

Picture taken at 20 months
LANGWATER PERICLES
He is out of FOREMOST LABELLE
17716—801—AA

SHAWNEE SPRINGS FARMS

MONROE, MICHIGAN

Proved Popular Inheritance

Picture taken at 18 months
LANGWATER ROYALTON
He is out of LANGWATER CORA
13653—710—D

The PERICLES daughters MILK

LANGWATER PERICLES

LANGWATER PERSIMMON 16330—677—Jr2—365C
LANGWATER PERIWINKLE 13645—658—Jr2—365
LANGWATER PEREGRINE 12460—572—Jr2—365C

Sire: **Langwater Peter, A. R.**
Endean Hibernia, 16421—904—Jr3—365, Class Leader 4th Place.
Charlescote Progress, 18557—894—Jr3—365C, Class Leader 6th Place.
Charlescote Peggotty, 16098—918—D.

Dam: **Foremost Labelle**
14554—657—GG, 17716—801—AA.
Half-sister to Foremost Lida, 15537—826—Jr2—365C, Class Leader 8th Place; 17674—962—Jr4—365C, Class Leader 5th Place.

PERICLES comes by his production naturally through PETER and LABELLE.

PERICLES sons are for sale.

T. B. ACCREDITED NO. 546036 . . . NEGATIVE TO BANG'S 9945

W. H. EICHBAUER, Owner **"On Historic River Raisin"** NELSON BUTCHER, Herdsman

STEADFAST — FOREMOST — KING OF THE MAY

DON'T OVERLOOK THIS BULL

He will be sold in Our Dispersal at Glenburnie Farm, Sept. 1, 1950

WELL GROWN . . . He will weigh over a ton.
WELL BRED . . . He Carries Some of the Breed's Best.

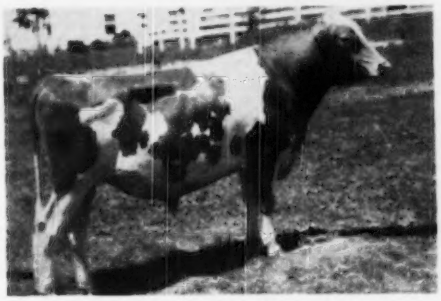

FAIRLAWN ACTOR'S ROYAL

Born April 6, 1947

TRACES 81 times to Imp. King of the May
6 times to Steadfast
3 times to Langwater Foremost

His oldest daughters in our herd are yearlings. Visitors are enthusiastic about his Get. We believe him to be a great bull and he should make a great sire.

ROYAL is sired by Fairlawn Peerless Actor—more excellent two-year-old daughters than any other Guernsey sire. **Royal** is out of Argilla Fair Palotterie 3d, 15900—810—Sr4C; 15907—823—5yrs. She has milked over 80 pounds on 2x. VG '47-'48. Sold for $14,000. Her son—a half-brother to our sire—sold for $28,500.

COLONIAL HILL FARM · Hamburg, New York

BANG'S FREE A—1349

NICHOLAS MATTUCCI, Manager **THE COLONIAL KITCHEN, INC., Owner**

THIRD FRANKLIN-BURKEVILLE SALE

BURKEVILLE, VIRGINIA — FRIDAY, AUGUST 25, 1950

50 HEAD — 5 Bulls · 25 Cows · 15 Bred Heifers · 5 Open Heifers

McDONALD FARMS DELIA (VG '47-'48)
8762—435—DDD, 13162—628—BB

Sire: FOREMOST PREDICTION, A. R.
Dam: GAY LAD'S CECELIA (VG '47)
11427—585—F, 12550—609—B

Her son, McDONALD FARMS IDEAL ORSON, dropped August 3, 1949, by McDonald Farms Ideal (McDonald Farms Prediction—Green Meads Thelma, 704—D, 740—E '47) is consigned by McDONALD FARMS, CORTLAND, N. Y.

HOLLIKNOLL MAXIM NOBLE MAJESTY

Sire: QUAIL ROOST ROSE MAXIM
Dam: CEBOR MAXIM'S NECTAR
9009—599—Sr2—305C¶

His son, HOLLIKNOLL MAJESTY, dropped October 8, 1949, out of Benjamin's Choice Bellona, 13304—754—Jr2—365, she by Riegeldale Illustrious Benjamin and out of Riegeldale King's Choice, 10662—540—G, is consigned by HOLLIKNOLL FARM, FRANKLIN, VA.

McDONALD FARMS GOV INNOCENCE (VG '47—'48)
13491—576—Jr3C, 15522—691—Jr4—365C, 16826—724—5yrs—365.
1st 3 Yrs., D. C. C., Ind., Minn., 1947, 2nd 3 yrs., Ill., Wis., 1947. Sold for $7,500.

Sire: McDONALD FARMS GOVERNOR
Dam: McDONALD FARMS GRATITUDE
12629—594—5yrs—365C, 12209—597—6yrs—365

Dam of:

McDonald Farms Steadfast Emory ($7,500), he sire of BURKEVILLE EMORY'S RUBY, dropped September 25, 1948, bred in April to Riegeldale Ben's Royal, out of Grapelawn Light's Ruby, 10987—493—Jr2—365, she by Bournedale Maxim Bright Light, out of Red Rose's Ruby (VG '49), 12271—630—Sr4—365C, consigned by W. L. BOSWELL, BURKEVILLE GUERNSEY FARM, BURKEVILLE, VA.

RIEGELDALE BEN'S MELBA ($28,600)
12512—638—Jr2—365 (pending)

Sire: RIEGELDALE ILLUSTRIOUS BENJAMIN
Dam: GREEN MEADOW MELBA 15242—963—Sr2C¶

Maternal sister to Riegeldale Melba's Maxim, sire of three bred heifers in the sale and RIEGELDALE BEN'S FANNIE, dropped Nov. 2, 1948, bred April 3, 1950 to Melba's Maxim, by Riegelda's Illustrious Benjamin out of Riegeldale Majesty's Fannie, 11670—596—FF, 10762—514—9yrs—365C, and RIEGELDALE BEN'S PRIDE, an open heifer, dropped Feb. 22, 1949 by Benjamin, out of Riegeldale Emory's Becky, 8745—509—G, 10835—618—5yrs—365. Ben's Melba is also full sister to Riegeldale Melba's Majestic, Lot 1 in the 4th Riegeldale Sale, October 31. RIEGELDALE is consigning 4 bred heifers and an open heifer to Franklin-Burkeville.

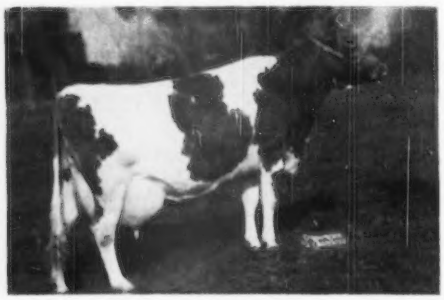

ANNA OF GREEN VALLEY FARM
12147—660—9yrs—365
Classified Very Good at 10 and 12 years.
D. H. I. A.: 9442—471—11yrs—305—2x
9654—478—12yrs—316—2x
BY QUAIL ROOST ILLUSTRATOR

Dam of:

Bayville Maxprint Angela, sold for $2,700 Quail Roost, 1950, and BAYVILLE GAYMOST sired by Bayville Maxim Impmost (Fairlawn Maxim's Imprint—Kitty of Green Valley, VG '48, 12569—643—Sr3—365C) dropped March 16, 1950.

Bayville is also consigning a show heifer, BAYVILLE MAXFERN PHILOMENA, dropped April 27, 1948, due October 5 to Bayville Maxim Impeacher, by Clear Spring's Maxim Raider out of Bayville Queen Phyllis, 7035—347—Jr2—305C—2x, 7775—373—Sr4—276 days—2x—D. H. I. A., 8531—410—Sr4—287 days—2x—D. H. I. A. 3867—185—5yrs in 91 days—D. H. I. A.

For Catalogs Write . . . **The Louis McL. Merryman & Sons, Inc. - Sparks, Maryland**

THE COLONIAL KITCHEN HERD

(VACCINATED & CERTIFIED, N. Y. APPROVED A—1344)

will be dispersed on September 1, 1950 at Glenburnie Farm, Trenton, New Jersey

NICK MATTUCCI, Hamburg, N. Y., Owner

Featured in This Sale is — FAIRLAWN ACTOR'S ROYAL

With 7 daughters and 2 sons. 16-20 safe in calf to his services.

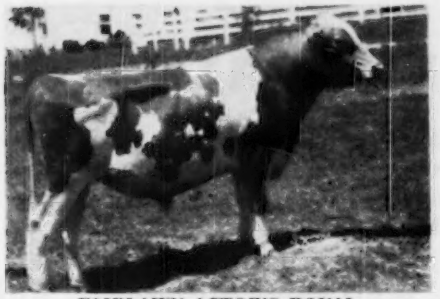

FAIRLAWN ACTOR'S ROYAL
Born: April 6, 1947
Sire: FAIRLAWN PEERLESS ACTOR
Sire of 4 Excellents.
FAIRLAWN ACTOR'S INDIGO
¶19426—946—Sr3C
SADDLE RIVER ACTOR'S EVE
¶14322—734—Sr3—305C
FAIRLAWN ACTOR'S INFANT
13384—624—Jr2—365
FAIRLAWN ACTOR'S MELBETTE
11510—611—Jr2C

THE DAM

ARGILLA FAIR PALOTTERIE 3d
15900—810—CC, 15907—823—A, 14631—704—6yrs—305C. Sold for $14,000. Has recently returned to Flying Horse Farm, with two daughters, where her son Argilla Royal Philosopher ($28,500), is doing a great job as her sire.

THE MATERNAL BROTHER

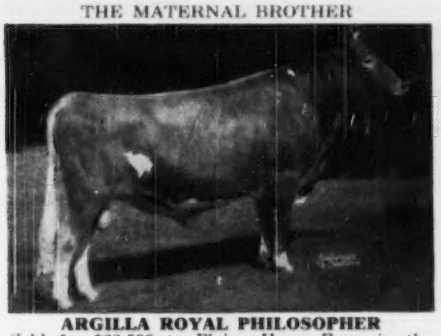

ARGILLA ROYAL PHILOSOPHER
Sold for $28,500 to Flying Horse Farm in the Argilla Dispersal.

A FEW OF OUR FOUNDATION COWS ARE:

COLDSPRING'S B. R. ROSETTA, on test, she by Coldspring's Beauty's Romulus. Her dam is an own sister to Coldspring's Hardwick's Leda, 17207—828—A.

SUN-BLEST FARMS DAZZLE, Born 11—21—47. Sire: Langwater Esquire. Dam: Sun-Blest Farms Crystal, 13182—612—Sr2C, 18273—869—5yrs—365. She maternal sister to Sun-Blest Farms Orchid, Classified Excellent, '47—'49, 17131—787—F, 15690—708—5yrs—365 (pending), sold for $3,500. Crystal's dam is Pine Manor Orchid, 656—A, next dam, Florham Crystal, Classified VG '48, 966—AA sold for $6,100.

IDYLBROOK EDITH, 15345—842—5yrs—365C, 16785—888—6yrs—365C, due to "Royal" in October. 2 daughters in the herd, 1 A. R.

TARZAN'S WILDFLOWER, 16033—847—6yrs—365C, 14784—725—7yrs—305C—3x (1st High N. Y. State '49). She has 4 daughters (3 A. R.), Hero's Wild Rose, 13364—662—Jr3—365, Colonial Hill Wild Daisy, 10161—542—Jr2—365, Colonial Queen of the Hill, 10876—582—Jr2—365C, she also has one son in service. "Wildflower" is due in October.

COLONIAL HILL KING'S DONNA, on test with 5000—247—Jr2—in 122 days. She is by McDonald Farms King Don, he by Myhaven King, out of McDonald Farms Donita, 13493—770—AA, she by Foremost Prediction out of Coronation Monita.

See page 1051 for more information on FAIRLAWN ACTOR'S ROYAL.

For catalogs write: **THE PATE SALES CO.,** **2064 Lawrenceville Rd., Trenton 8, N. J.**

"Where The Grass Grows Green And The Cows Grow Great"

Remember . . .

SHOAL FALLS SALE

Saturday — August 12, 1950

Fairgrounds — Hendersonville, N. C.

50 Head of Top A. R. Cows — Well-Bred Heifers — Bulls

For Full Details On Consignments See Pages 906 - 907 July 15 Journal

10 miles from Hendersonville, out Kanuga Road

DAVID KEMP, President — T. B. ACCREDITED . . . BANG'S FREE — IVAN W. BYERS, Mgr.

TWIN BIRCH FARM

CATHEDRAL HOPE RILMA

6856—407—Jr2—305C—2x
10486—591—Jr3—305—2x
15343—799—7yrs—HIR—2x

This is Rilma's first official record. She has a 6 lactation D.H.I.A. total of 78703M—4311F.

Rilma is the dam of our herd sire Twin Birch Resolute whose offspring out of the proved Cathedral Pal of Twin Birch are satisfying.

Typical Cathedral Pal Daughters. 7 HIR daughters include:

TWIN BIRCH PAL'S CLARICE
13385—691—Sr2—HIR—640 T. M.

TWIN BIRCH PAL'S DONNA
11192—557—Jr3—HIR—618 T. M.

TWIN BIRCH PAL'S ETTA
10859—521—Jr2—HIR—680 T. M.

TWIN BIRCH PAL'S PRINCESS
10529—492—Jr2—HIR—648 T. M.

"Assured production from pleasing cows."

Twin Birch Farm
Lyndonville, N. Y.

Stanley Baker & Sons
Owners

American Guernsey Cattle Club

Pedigree Price List

Ancestors	Size	Binder	Price
14	8½"x11"	3 ring	$2.00
14	8½"x17"	not punched	$3.00
14	11"x16"	3 or 7 ring	$4.00
30	11"x17"	not punched	$5.00
62	13"x17"	Sect. Post	$10.00

Half pedigrees either sire or dam—60% of cost of complete pedigree.

COPIES, include price of original

DUPLICATOR COPIES—lots of ten:

14 ancestor $2.00
30 ancestor $3.00
62 ancestor $4.00

TYPED COPIES, one-half cost of original.

CARBON COPIES, (Limited to 2 copies) 25 cents each.

Special attention given to pedigrees for sale catalogs.

Order blanks furnished on request.

WRITE TO:

Pedigree Division
American Guernsey Cattle Club
Peterborough, New Hampshire

McDONALD FARMS consigns to

MAINE STATE SALE

Augusta, Maine — August 7, 1950

McDONALD FARMS IDEAL PRESTON—Born: JANUARY 9, 1950

A very nice type young bull that should sire strong dairy cows with very good udders.

SIRE: McDONALD FARMS IDEAL—A McDonald Farms Prediction son of Green Meads Thelma (704—G; Excellent at 16½ yrs.), the dam of Myhaven King and many other great sires. Ideal is improving production, strengthening legs and adding scale and power to all his daughters.

DAM: McDONALD FARMS KING'S LINDA—10982—606—Sr2—365C. On retest 5837—280—Sr3—365 in 138 days. Member 4th prize Produce of Dam, International Dairy Exposition, 1949. A Myhaven King daughter out of a granddaughter of Foremost Prediction. Linda classified D '50 and her full sister and her dam classified VG. Linda is the kind of cow that should develop into a Very Good cow in the future.

McDONALD FARMS FORE ORADEA—Born: SEPTEMBER 15, 1949

A line-bred Foremost Prediction heifer with the type that goes with such breeding.

SIRE: McDONALD'S FOREMOST PREDICTION, a Foremost Prediction son of Douglaston Lady Augusta, 607—E; Excellent (47-48). Five daughters average 731—Four Excellent, One Very Good. The first daughter of McDonald's Foremost Prediction to freshen at McDonald Farms, will make over 600—Jr2. His daughters have beautiful udders. He is a full brother to three cows that have all classified Excellent under three different classifiers.

DAM: McDONALD FARMS KING'S KEZIA—7613—510—Jr2—365 nine months of record on 2x milking. On retest, 7471—500—Sr3—305—3x in 282 days, 270 days on 2x milking. A Myhaven King daughter of a 750 pound daughter of Foremost Prediction. Kezia classified GP '48—D '50, and her dam and ¾ sister were Very Good.

Consigned to the

TIDEWATER GUERNSEY SALE

Warsaw, Virginia — August 17, 1950

McDONALD FARMS IDEAL OLAF—Born: OCTOBER 27, 1949

A large, straight, open type bull with an excellent inheritance for very good production and type. A beautiful full sister in our herd.

SIRE: McDONALD FARMS IDEAL—(see above). A young bull that is proving to be a top sire.

DAM: RIVEREDGE GOLDEN BELLE—10282—532—Jr2—365—2x; 9745—520—Sr3—305C—2x; 11338—546—Sr4—365—2x; On retest, 9425—472—6yrs—365—212 days—2x. Should make 700 pounds of fat this year on 2x milking. A Bournedale Golden Majesty daughter of the great daughter of Raider's Ivanhoe, Midview's Blossom (717—AA). Belle is a big, strong cow with a firmly attached udder. Classified VG '47—GP '48.

McDONALD FARMS LUCKY OTILDA—Born: JULY 26, 1949

A show prospect for the heifer calf class in 1950.

Sire: McDONALD FARMS S. LUCKY STAR—A McDonald Farms Steadfast son of McDonald Farms Gem, 690—G, 759—Jr4—365C, Classified Excellent '50, a full sister to McDonald Farms Prediction.

DAM: McDONALD FARMS HEIR'S LUELLA—On test 9305—424—Sr2—365 in 304 days. A ¾ sister to McDonald Farms Jeweler, Grand Champion Bull, National Guernsey Show, 1948. Luella is developing into a big, strong cow with a very good udder.

Breed By Choice Not By Chance

GOLDEN GUERNSEY

McDONALD FARMS — Cortland, N. Y.

J. M. McDONALD, Owner — H. H. THOMAS, Herdsman — K. C. SLY, Manager

Riegeldale Selection Trip For The Sale October 31, At the Farm, Trion, Georgia

Ralph Coursey arrived Pennsylvania Station, Baltimore, 1:41 Daylight Saving Time, Sunday, the 2nd of July. First stop, Langvalley. The cows were doing well on test and the pastures were most luxuriant. Finally picked two heifers for final approval, **LANGVALLEY MELBA'S AVALON** by Langvalley Melba's Levity (Curtiss Franchester Levity Ace, $37,000—Riegeldale Melba's Margaret, $6,600, 14391—718—Sr4—365C) out of Langvalley Found In Avalon, 15666—696—5yrs—365, 2nd dam, Green Meads Queen Avalon, 718—G, 854—DD, 880—B, highest record daughter of Langwater King of the Meads. This is a most attractive heifer. We suggested another heifer by Ace, just a year old, out of St. James Nathan's Bee, 13975—728—Jr4—365. She is twin to a bull but looks normal and has been coming in heat regularly. I like her very much. Her full brother is senior sire at Forsgate Farms.

Next stop, Laurance Buck's Brooke's Cross Farm. Reg Detamore and Laurance went over the herd with us and we selected **BROOKE'S CROSS REBECCA**, 12000—601—5yrs—305—3x in 242 days, finishes the day after the sale and is making well over two lbs. a day, should go 825. She is by Riegeldale Emory's Count, one of the good breeding sons of that great sire, Riegeldale Melba's Emory, like Conrad, Sterlingold Premier, Majesty's Count, McDonald Farms Steadfast, Emory's Steadfast, Emory's Maxim, Emory's Comet and other of Emory's best sons, he looks very much like his sire. Count now has ten daughters that will average over 700 and more records in the making. His granddaughters are also very nice.

After a pleasant visit left a little after six for Hill Girt. Emory has 64 daughters in the herd and 17 cows pronounced pregnant, a most profitable investment on $30,000. The daughters on test are making very creditable records, average at Jr2, well over two lbs. a day. I liked Hill Girt Emory's Brandywine, she is milking over 50 lbs. Jimmy has to talk to Hal Haskell and one of the boys or myself will get up when we get a chance. We suggested an open heifer and a bred heifer due after the sale.

Stopped at Chester for supper, called Ed Riley where we were spending the night and said we would be late. Arrived about 12:30, were in bed at 1 A. M., and half finished breakfast before eight the next morning.

Ed Riley has done a splendid job of farming and developing the herd and land. His buildings are most practical and the whole herd from baby calves up, are in the pink. He has heat under the concrete in his calf barn and test barn. I believe this a great help.

Leonard Myers, manager, a Carroll County-bred boy, worked at Bolton Farm with Dutch Snyder and knows his business. He has a smart boy. Ralph had not put the brake tight enough on the Cadillac, and when we got into Ed's car I asked Ralph to get me my telephone book out of the car. When he got out the car started drifting back. Ed tried to get out of his car, I am too crippled to move fast, Ralph was already in Ed's car, the car began to gain momentum when Leonard's boy ran directly to it, got in, grabbed the brake and the car stopped—quick thought and action.

We took our time in going over the herd. Sterlingold Premier now has 27 A. R. daughters and the ones on test are going great guns. He is also using three sons, full brothers, out of Ryckaver Belle with four records averaging right at 700 and a grand individual. The bulls are Leeside Ensign, Captain and Midshipman. The heifers by Ensign are most attractive. He has one in milk, Leeside Atlantic Princess, fresh the 6th of January, has through May in 140 days, 6018—256—Sr2—365 in 140 days still milking over 40 pounds. She was dropped June 15, 1947, and would hold her own this year, and I think there will be as many good three-year-olds out this year as any year I can remember. McDonald's have about five due right and in the show barn or finishing test right now. Her dam, Leeside County Princess, 13439—545—5yrs—365, is by Caumsett Foreman, he by Langwater Count and out of Caumsett Ronda, the dam of Caumsett Dynamo; next dam by Langwater Princeton; 4th dam, Florham Bright, 14829—741—A, she dam of Willow Brook Bright Lad, sire of many great cows for Bert Salsbury including Belle, the dam of Quail Roost Maxim's Donna.

We suggested Princess and four Premiers to make a Get and Produce. The Produce, **LEESIDE SOUTHERN FAVOR**, on test Sr2—365—248 days—9843—462, due in November; **LEESIDE SOUTHERN FAVORITE**, has as a Jr2—365—11914—605, due in September. They are out of Leeside Royal Favorite, 10393—491—Jr3—305C, she by Caumsett Valor, A. R. (May Royal's Valor—Caumsett Ida, 10 A. R. records, champion long distance cow of the breed); next dam by Alyukpa Golden Marmion. The third is **LEESIDE SOUTHERN PATIENCE**, has in 70 days—4084—209—Sr4—365, and is making over 80 lbs. of fat per month, she out of Kitchener Patience, a granddaughter of Dolly's Foremost of High Rock. The fourth, **LEESIDE SOUTHERN ARDOR**, out of Welcome-In Ardor, she by Caumsett Valor.

Ed is in favor of putting them in but wants to discuss it with Mrs. Riley and Leonard. It means letting go five really great cows but we strongly urged the advertising value. He has the sire and dams of all and sisters, besides they will make, if we get them, a sensational offering.

Were at Bournedale for a quick visit at two, at Fairlawn at three, and went over the herd with Earle Hopper and Sam Pike for two hours. Picked two cows for Burkeville, August 25, three-quarter sisters, by Fairlawn Peerless Actor, **FAIRLAWN ACTOR'S BIDDY**, 544—Jr2—365 in 334 days, due September 2 to Fairlawn H. Eastern King out of Fairlawn K. Helen, 17019—825—Sr4—365; next dam, Fairlawn H. Freckles, 560—G, 814—CC, the other, **FAIRLAWN ACTOR'S IONA**, with 705—Sr4—365C, is now fresh and milking over 50 lbs. and is out of Fairlawn Daffodil, 745—AA.

LOUIS McL. MERRYMAN

(Continued in August 15 issue)

FOR CATALOGS WRITE

The LOUIS McL. MERRYMAN & SONS, Inc. - Sparks, Maryland

Telephone: Cockeysville, Md. 57

WIGWAM FARMS COMPLETE DISPERSAL

Chester Walters, Prop.

On Farm, Mattoax, Virginia — Saturday, August 26th

Farm is located West side of Virginia—Route 637 which is two miles West of Route 609, that runs from Amelia Court House on 360 to Macon, Route 13 (runs from Cumberland to Powhatan, off Route 60). Turn West about 10½ miles North of Amelia just South of Appomatox River.

Mr. Walters is a 2nd Lt. flyer in the Marines Reserve and may be called to service, and is selling his entire herd and household furniture. Furniture will be sold in the morning beginning 10:30 and cattle 1:00 P. M. (Eastern Standard Time).

Herd bulls—**Inverness Country Brutus,** dropped November 23, 1948. Sire: Churn Creek's Country Honor (Langwater His Honor—Foremost Quaint Lady, $15,000, 12208—598—G; 16418—740—6yrs—365C; 17049—733—7yrs—365, E '48.) and out of Inverness Jean, 9434—483—7yrs—365, line-bred to Langwater Foremost, **Egglestetton's Demonstrator,** dropped November 5, 1948, by Fox Dean Decorator, that was a grandson of Handsome Golden Charlie and Valor's Truce—Demonstrator's dam, Vaughan's Minnie.

31 Cows—some making very creditable H. I. R. records
7 Bred Heifers—14 Open Heifers.

FOREMOST QUAINT LADY

Among the cows are two daughters and two granddaughters of Quail Roost King Balkus (Quail Roost Maxim King—Maplewood Queen Marie, 12497—655—F). He has the following daughters on test: Evolene of Pleasant View, in sale, 12536—536—D.H.I.A., Daisy's Lily of Pleasant View, 9270—394—D.H.I.A.—305—2x, Lone Oak Patricia Ann, 11291—545—D.H.I.A.

FOR CATALOGS WRITE

The LOUIS McL. MERRYMAN & SONS, INC. - Sparks, Maryland

Telephone: Cockeysville, Md. 57

Our Consignments To Three August Sales

15th ANNUAL CHESTER COUNTY SALE

Fairgrounds, Chester, S. C. — Wednesday, August 30, 1950

A Majesty Son . . .

HIS DAM

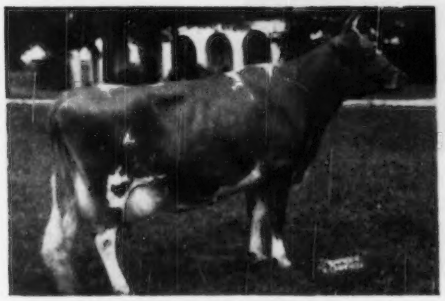

ZIMALCREST LADDIE'S BEAUTY
14786—738—Jr4

Full sister to Zimalcrest Peggy's Bessie, 13965—605—AA.

She is a daughter of Illustrator's Laddie, A. R. out of one of Sam Zimmerman's best cow families.

Bournedale Farm, Yonkers, N. Y. purchased the Majesty son in the Quail Roost Sale, 1950 at $3,100.

—IN THE SALE—

CLEAR SPRINGS MAJESTY'S LERO
Born: July 26, 1949

Sire: **Riegeldale Emory's Majesty**
20 A. R. daughters.
1 over 800, 2 over 700. Others on test. Combines the blood of both MELBA and BELLONA.
Lero is out of Zimalcrest Laddie's Beauty (see photo).

Also Consigned:

Clear Springs Maxim F. Lovely. A good four-year-old with 8502—480—Jr2—365C. She is by Maxim's Master Fred, 28 A.R. daughters. She will calve about two weeks prior to sale and is a full sister to Clear Springs Maxim F. Gladys, 13226—749—Sr4—365C. A. R. records all the way back on this cow.

To The SHOAL FALLS SALE — August 12, 1950, Hendersonville, N. C.

We have consigned **Clear Springs Maxim A. Rosetta,** she by Clear Springs Advancer, A. R., 37 A. R. daughters, and out of Zimalcrest Romona. Rosetta is due to calve just three days after sale date and is bred to McDonald Farms His Honor, A. R., he by Foremost Prediction and out of Valor's Kittoline. Here is a chance for a good brood cow and milk supply also. Romona has a record of 12087—563—5yrs—365C.

To The TENNESSEE STATE SALE — August 28, 1950, Nashville, Tennessee

We have consigned **Clear Springs Queen Netta.** She is a top heifer and bred the way you like them. She is by Clear Springs Primrose King, A. R. and out of Clear Springs Majesty's Gretta, 10477—602—Jr2—365, 10371—632—Sr3—365. Netta is bred to Klondike Premost Fashioner, he by McDonald Farms Predictmost, A. R. and out of Klondike Huntness, and is due December 15, 1950. Netta is a Primrose King out of a Majesty daughter, "a cross that is clicking." Proof of what this cross is doing is shown by Clear Springs Queen Heiress, that has just completed a record of 12332—698—Jr2—365. Heiress is a ¾ sister to Netta.

N. C. Bang's Herd No. 100 . . . T. B. Accredited No. 551444

A. L. BROWN, Owner
G. H. CARTNER, Manager
ALFRED M. BROWN, Assistant Manager

CLEAR SPRINGS FARM

Concord, North Carolina — U. S. Highway 29
V. A. CUMBO, Herdsman

Consigned to: **LOUIS MERRYMAN'S**

◆ DIAMOND JUBILEE SALE ◆

Timonium, Maryland — August 14, 1950

A SON AND A GRANDSON OF THESE TWO COWS

These cows are full sisters, sired by Foremost Prediction and out of the great cow, Supreme's Janice, 649—FF; 942—BB; 981—AA. These cows were 2nd prize Produce of Dam National Dairy Show, 1940.

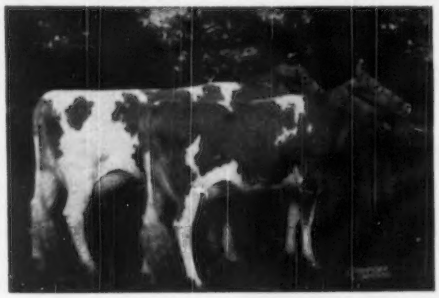

Left to Right: McDONALD FARMS ALLEEN, 703—AA and McDONALD FARMS DANICE, 746—AA. A son of Danice and a grandson of Alleen are consigned.

THE BULLS:

McDONALD FARMS FORE OCCULT—Born October 2, 1949

A great show prospect for the bull calf class in 1950. A double grandson of Foremost Prediction.

SIRE: **McDonald's Foremost Prediction**—One of the best sires of good udders we have seen. A son of Foremost Prediction (most daughters over 700, most Excellent daughters any Guernsey sire) out of Douglaston Lady Augusta, 607—E—the only cow of the breed to classify Excellent and have four Excellent daughters.

DAM: **McDonald Farms Danice**—10946—616—GG; 13734—746—AA. Classified Very Good '47. A Foremost Prediction daughter of Supreme's Janice, 981—AA.

McDONALD FARMS HIGH ORTHELLO—Born April 29, 1949

The last son of McDonald Farms Hightime we will have to sell.

SIRE: **McDonald Farms Hightime**—Great sire of udders, production and dairy quality. Four sons in the 1950 McDonald Farms Sale averaged $9,750.

DAM: **McDonald Farms Idolene**—8825—509—Jr3—305C. Full sister to McDonald Farms Ellen, 11485—685—6yrs—365C. 1st prize Jr. Yearling, National Dairy Show, 1940. Idolene is the third A. R. daughter of McDonald Farms Alleen, 703—AA. (see above).

Consigned to the Third FRANKLIN-BURKEVILLE SALE
BURKEVILLE, VIRGINIA, AUGUST 25, 1950

This cow's son consigned

McDONALD FARMS DELIA

8762—435—DDD, on show circuit 13162—628—BB, Classified VG '47—'48. 2nd prize Three-Year-Old, Dairy Cattle Congress, 1941. Four A. R. daughters. A Foremost Prediction daughter of a Foremost's Gay Lad daughter. Her son, McDONALD FARMS IDEAL ORSON, born Aug. 3, 1949, is consigned. He is sired by McDonald Farms Ideal, a top son of McDonald Farms Prediction out of Green Meads Thelma, 704—G. Excellent at 16½ yrs., '47.

This cow's daughter selling

(Photo at 12 years)

FOREMOST JENAVEVE

9922—502—GG, 12448—634—AA. Classified VG '47. Six A. R. daughters. Jenaveve is 17 years old and is due to freshen in August with her 14th calf. Her show type daughter, McDONALD FARMS DON'S ORRIS, is consigned. Orris is sired by McDonald Farms King Don (Myhaven King—McDonald Farms Donita, 770—AA Excellent '47—'48.) The King Don daughters are producing better than their dams and are an improvement in type.

BREED BY CHOICE NOT BY CHANCE

McDONALD FARMS **Cortland, N. Y.**

J. M. McDONALD, Owner — H. H. THOMAS, Herdsman — K. C. SLY, Manager

Tarbell Guernsey Farms

FOUNDED 1816

MILK IS OUR BUSINESS

One Million, one hundred sixty nine thousand, eight hundred and four pounds of milk the first six months of 1950.

1,169,804 lbs. milk in 6 months

An average of 200 cows per day have been milked with an average production of 32.3 lbs. per cow, per day.

LONGEVITY — PERSISTENT PRODUCTION

5 COWS IN OUR HERD . . . All with records over 800 pounds of butterfat. **Have Lifetime Production Records of Over 100,000 pounds of milk.**

1. **TARBELL FARMS PEERLESS ESTHER**
   Born: Sept. 4, 1936
   She has produced up to July 1, 1950
   128,843 pounds of milk
   Only 1 lactation on 3x milking
   She is due on November 6, 1950 with her 11th calf.

2. **TARBELL FARMS PEERLESS MARGO**
   Born: June 29, 1947
   She has produced up to July 1, 1950
   111,846 pounds of milk
   Only 2 lactations on 3x milking.
   She is due August 4, 1950 with her 11th calf.

3. **TARBELL FARMS PEERLESS BABETTE**
   Born: April 21, 1938
   She has produced up to July 1, 1950
   108,946 pounds of milk
   Only 1 lactation on 3x milking
   She dropped her 10th calf on March 30, 1950.

4. **TARBELL FARMS PEERLESS SIBYL**
   Born: April 1, 1939
   She has produced up to July 1, 1950
   109,408 pounds of milk
   Only 2 lactations on 3x milking.
   She is due Oct. 10, 1950 with her 9th calf.

5. **TARBELL FARMS ROYAL LILAC**
   Born: January 17, 1938
   She has produced up to July 1, 1950, **100,124 pounds of milk. Only 1 lactation on 3x milking.**
   She is due on Oct. 11, 1950 with her 10th calf.

Foremost Peacemaker, sire of the first 4 cows listed, is the leading Century sire of the breed with 168 A. R. daughters, 2 National records and 2 Class Leaders, and 11 of them now have records of over 800 lbs. May Royal's Holliston, sire of the 5th cow listed, is the second leading Century sire with 136 A. R. daughters, one National record. Peerless Esther, Peerless Margo and Peerless Sibyl are 7/8 sisters—daughters of Peacemaker out of daughters of May Royal's Holliston that in turn are out of daughters of Sregor Ultra King.

We still have over 90 daughters of Foremost Peacemaker in the herd, many of them bred similarly to the first four daughters listed.

FOR SALE

Well-bred bulls and a choice selection of females. We will sell heifers all ages, including some real nice bred heifers.
STOCK FOR SALE WITH THIS INHERITED PRODUCTION—REPRODUCTION—LONGEVITY

FEDERAL ACCREDITED — VISITORS ALWAYS WELCOME — N. Y. STATE NEGATIVE APPROVED

TARBELL GUERNSEY FARMS

Chenango County
SMITHVILLE FLATS, N. Y.

WEBER COUNTY Guernsey Breeder's Association

WRITE the following WEBER COUNTY BREEDERS for good bulls and foundation females.

BEN LOMAND FARMS
C. A. Ferrin, Ogden

★

CANYON VIEW FARM
Fred Schoss, Ogden

★

CHADWICK FARM
J. A. Chadwick, Ogden

★

MIRA LOMA FARM
C. J. Smout, Ogden

★

MARI-MAC FARM
J. Mack Rasband
North Ogden

★

SANLYNN FARM
Dr. O. S. Daines, Ogden

★

WEBER CENTRAL DAIRY Ogden

GRAND CHAMPION HONORS

at the recent

PLAIN CITY DAIRY SHOW

were won by our cow

ROSETTE DAISY OF GREEN VALLEY
11225—515—5yrs—365C—893 T. M.

Her Half-Sister

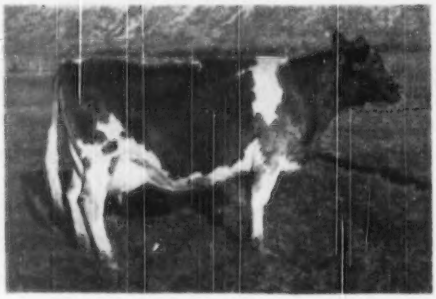

DUCHESS OF SUN SHINE VALLEY
11404—545—5yrs—365—2x

Offering—Bulls that carry this combination of the Best in the East on the Best in the West.

On This Strong Female Foundation

we are using

Fairlawn Actor's Ichabod

First daughters now on A. R. test. They are good now and the kind that will get better.

Sire: Fairlawn Peerless Actor
More EXCELLENT 2-Year-Old daughters than any other sire.

Dam: Haywood Rosalie
14111—653—AA

4 A. R. Daughters, including Fairlawn Peerless Dainty, 16656—814—7yrs—365C, EXCELLENT '47—'48, sold for $7,000, 1948.

CHADWICK FARM

North Ogden, Utah

LAKEWOOD FARM DISPERSAL

SEPTEMBER 1, 1950 ON GLENBURNIE FARM, TRENTON, N. J.

T. B. ACCREDITED—BANG'S CERTIFIED

J. PAUL MULLIN, Newark, Del., Owner

Including the two herd sires:

WOODACRES PRINCE EDWARD, born 8—6—48
Sire: WOODACRES PRINCE ROYAL, he maternal brother to Woodacres Supreme Phelanor, 17211—836—5yrs—365C. "Prince Royal" is by Douglaston Prince Royal, out of Woodacres Phelanor, $11,000, 13649—647—DD. Dam: LANGWATER CONSORT LADY (VG '47), 14610—705—Sr4C. On retest: 12195—558—6yrs in 242 days, she by Langwater Valencian.

ECHO FARM'S BUCCANEER, born 7—2—49
Sire: MCDONALD FARMS PREDICTOR, he by McDonald Farms Prediction out of McDonald Farms Dolly, 707—AA, she dam of McDonald Farms Ilamae, $5,500. Dam: CAUMSETT EASTERN LIDA, 14463—700—Jr2—365C, she by Caumsett High Strung out of Caumsett Ocean Leda, 3 records over 900 lbs., she dam of Caumsett Stimulus $4,300, Guernsey Sale, '50. "Stimulus" is by McDonald Farms Predictor.

Females In The Sale Include:

Ten daughters (all heifers) of Woodacres Royal Langdon, he by Douglaston Prince Royal, out of Pinebrook Eleanor Jane, 14287—724—Jr4—365C', she a double granddaughter of Glenburnie Independent.

Two daughters of Caumsett Dynamo: **CAUMSETT OCEAN SELENA**, Due Aug. 14, she out of Caumsett Country Lena, 13256—605—G, she by Langwater Count. Next dam 687—AA; Next dam 891—AA and CAUMSETT OCEAN LOCKET, 19735—554—Jr2—365, she out of Caumsett Eastern Emerald, 14235—642—6yrs—365C, she by Caumsett High Strung and out of Caumsett Royal Pearl, 912—BB.

CAUMSETT OPAL, bred heifer by a son of Caumsett Dynamo, out of Caumsett Ocean Clarice. The dam is Caumsett Harbor Sapphire, 11181—508—Jr2—365, she out of Caumsett Eastern Emerald.

Two daughters of Caumsett of the Glen, he by Dynamo, out of Caumsett Lady Slipper, 666—BB. The dam of one has 770—Sr2.

LANGVALLEY LEVITY SKY MAID, open heifer, by Curtiss Franchester Levity Ace, $37,000, and out of Langvalley Sky Girl, 653—Jr4—365C', she by Caumsett King Royal, he a son of Dynamo.

HOMINY HILL BERTHIE, fresh 2-year-old by Hominy Hill Majesty, he an own son of Riegeldale Coronation King out of Riegeldale Mck. Blanche, 641—EE, 794—8yrs—365C, she dam of Riegeldale King's Blanche, $9,000. "Berthie's" dam is Hominy Hill Alberta, 13466—605—Jr3—365C (pending), sold for $2,800 in 1948, she is out of a 642—Sr2—365 daughter of Riegeldale Coronation King.

NYALA SUPREME BEAUTY, due July 28, she by Pine Manor Crown Supreme (Coronation Rose King—Coronation Alida, 763—C), and out of Beechwood's Mystery, 695—A, 13478—611—9yrs—305C—2x.

PHAROS INDENTURE'S DONNAN, bred heifer, by McDonald Farms Indenture out of Pharos Sensation Donetta, 737—GG, 827—5yrs—365.

PHAROS BARON'S MARIETTA, calved 2—28—50, by Pharos Ultra Baron out of Massapong Marie, 15126—759—5yrs—365. "Marietta's" daughter in the sale by Pharos Border King, he a son of Broadland Border King.

See the August 15 Journal for further Listings.

For Catalogs write—**THE PATE SALES CO., 2064 Lawrenceville Road**
Trenton 8, New Jersey — Phone: TRENTON 2-7587

First Announcement!

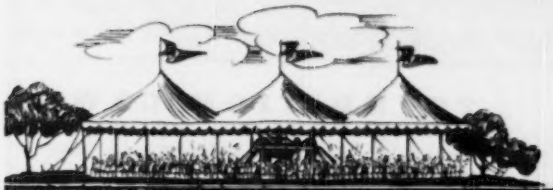

COMPLETE DISPERSAL

BRIAN BORU GUERNSEYS

MONDAY, SEPTEMBER 25, 1950

To Our Guernsey Friends:

It is with a great deal of reluctance that Dad and I have decided to disperse the Brian Boru Herd...solely because I am not able to spare sufficient time from my business to give to the farm operation.

Not only will we miss our cattle and our most pleasant associations of these past fifteen years with fellow Guernsey Breeders, but also the fine support we have received from everyone in the National and State Organizations.

The entire staff at Brian Boru joins us in expressing these sentiments.

August 1, 1950

Sincerely,

Russell O'Brien

At the Farm—Harlingen, New Jersey
7 miles north of Princeton on Route 31
Sales Managers:
THE PATE SALES COMPANY
THE LOUIS McL. MERRYMAN & SONS, INC.
Auctioneer: E. M. GRANGER, JR.

Selling: 104 head

RICH IN GREEN MEADOW—CORONATION STEADFAST BLOOD

VACCINATED STRAIN 19—FEDERALLY ACCREDITED FOR BANG'S AND T. B.

3 HERD SIRES . . . 3 YOUNG BULLS . . . 60 COWS
20 BRED HEIFERS . . . 18 YEARLINGS and CALVES

15 DAUGHTERS OF FRA-MAR FARM KING, A. R., 21 P. R. sons, 70 A. R. daughters, the sire of Coronation Melinda, that sold for $31,000—The World's Record Guernsey Cow at Auction— King was by that great sire—Green Meadow Coronation King and out of a daughter of Green Meadow Coronation Prince.

26 GRANDDAUGHTERS OF FRA-MAR FARM KING—predominantly straight Green Meadow breeding.

3 DAUGHTERS OF GREEN MEADOW RELIANCE, A. R., own son of Green Meadow Coronation Prince out of Wyebrook Rosemel, the dam of Green Meadow Rosamond, that was the dam of Coronation Rose King, the sire of Pine Manor Crown Jewel—$14,000—She the dam of Pine Manor Courtesy—$28,000—the second highest priced cow of the Guernsey breed.

15 DAUGHTERS OF PHILLIPS VICTORY, A. R., he by Green Meadow Peerless, A. R., renowned Fairlawn herd sire, and out of Phillips Mary Anne, 16198—778—A.

14 DAUGHTERS OF BRIAN BORU CORONATION KING, out of Coronation Fancy, 13809—613—G, 15142—659—D. An outstanding Fra-Mar Farm King daughter for which Brian Boru refused a very high price. Fancy's dam—Coronation Frieda, at Hominy Hill, a great brood cow is the dam of Hominy Hill King's Courageous, a most promising herd sire at Wilgorlan.

30 DAUGHTERS OF THE PRESENT SENIOR HERD SIRE—WOODACRES ROYAL PRINCE—of strong Steadfast breeding, sired by Douglaston Prince Royal, A. R. out of Woodacres Supreme Phelanor, 17241—836—5yrs C. This great cow is out of Woodacres Phelanor—sold to Langvalley for $11,000—she the dam of Woodacres Prince Royal, herd sire at Woodacres.

Woodacres Prince Royal is a show bull individually, and has lived up to expectations as shown by his daughters—(To be pictured in succeeding "Journal" advertisements). The Prince daughters have great depth of body, straight top lines, particularly good hind legs and are outstanding in udder development—all of which is combined with extremely good dairy quality.

Two Junior Herd Sires . . .

1). BRIAN BORU INTENSIFIER—A DOUBLE GRANDSON OF FRA-MAR FARM KING. He by Brian Boru Coronation King out of Brian Boru King's Kathleen, with 14825—685—Sr2C.

2). WOODACRES STEADFAST—BY LANGWATER HIS HONOR OUT OF WOODACRES ROYAL NOBLE LADY, 13049—705—Sr2C—Classified E '47—and out of an Excellent 1947 cow—Valleywood Noble Daisy, 15957—976—AA.

This sale offers breeders an unequalled opportunity to acquire concentrated Green Meadow-Coronation Blood—Which has been so successful from coast to coast.

MORE SALE INFORMATION IN AUGUST 15 JOURNAL

CATALOGS READY ABOUT SEPTEMBER 7—WRITE SALES MANAGERS:

THE PATE SALES COMPANY
Trenton, New Jersey

THE LOUIS McL. MERRYMAN & SONS, INC.
Sparks, Maryland

BRIAN BORU FARM

HARLINGEN, N. J.
7 Miles North of Princeton on Route 31

OKLAHOMA Guernsey Breeders

"Guernsey Center of The GREAT SOUTHWEST"

A Show Bull — A Winner In 1949

MEADOW LODGE LEGEND

1st prize bull 1 year and under 18 months and Junior Champion

Enid, Oklahoma
Oklahoma State Fair, Oklahoma City, Oklahoma.
Texas State Fair, Dallas, Texas.

1st prize bull 1 year under 18 months

Topeka, Kansas
Ft. Smith, Arkansas

3rd prize bull 1 year under 18 months

National Guernsey Show.
Waterloo Dairy Cattle Congress.

4th prize bull 1 year under 18 months

International Dairy Exposition, Indianapolis, Indiana.

LEGEND is by Meadow Lodge King's General, A. R. out of Walker Farms Piper's Lucille, 14114—696—Sr4—365C, a daughter of Flying Horse Royal Piper, A. R.—traces to both **Flute and Melody**.

Bull calves for sale out of cows with about 500 lbs. fat on 2x milking. Sons of Meadow Lodge Taurus—**More Musical family blood**.

HAMBY FARMS

R. 5, Box 633, Oklahoma City, Oklahoma

RENIC D. HAMBY, Owner

FOUNDATION COWS

Strong in the blood of Bournedale Rex and Langwater King of the Meads.

3 Meadow Lodge-Bred Bulls Have been in service at Sunbright

1. **Meadow Lodge Rex's Western King**. A full sister has, 12587—775—E.
2. **Meadow Lodge King's Crusader**.
3. **Meadow Lodge Climax's Majesty**.

Their Daughters Are Being
Bred to Our Levity-Bred Sires

WOODACRES ROYAL CORONET. A son of Douglaston Prince Royal, A. R. out of Woodacres Princess R. Virtue, A. R.—a paternal sister to Coronation Melinda, A. R. $31,000; **top cow of the breed**.

LANGVALLEY LEVITY ROMULUS . . . A son of Curtiss Franchester Levity Ace ($37,000) out of Coldspring's Romulus' Irene, 14820—641—9yrs—365C.

Bull calves backed by this proved breeding are now for sale.

SUNBRIGHT FARM

J. B. HARDEN **Route 1 - Ponca City, Oklahoma**

A Well Rounded Program —

In Our Herd . . . 27 daughters sired by

Meadow Lodge Rex's Romeo

His daughters have made up to 633 lbs. fat and many go over 400 lbs. fat on 2x milking.

A son of Bournedale Rex, A. R. out of a daughter of Imp. Krysta's Mona of Les Jetteries, **17328—794—A** (3 A. R. daughters, 4 A. R. sons).

A Son—Oven's Sucre Piper was selected by R. M. Marvin, Pueblo, Colorado. Breeders have been enthusiastic about our Romeo Get.

In Our Herd . . . 14 daughters sired by

Meadow Lodge King's Esquire

A son of Langwater King of the Meads, A. R. out of Beechford's Elenor, 15790—662 A. Next dam is Beechford's Eloise, 11273—650—F (4 A. R. daughters—all over 532 lbs. fat with records up to 13450—745—DD).

Bull calves for sale. We will also occasionally sell a few females.

JERRY OVEN FARM — ENID, OKLAHOMA

EARL GEURKINK — PHARES ENGLE, Herdsman

BRANDTJEN FARMS

WIL-DEAN DAUGHTERS ARE COMING THROUGH!!

IN THE SHOW RING AND AT THE PAIL

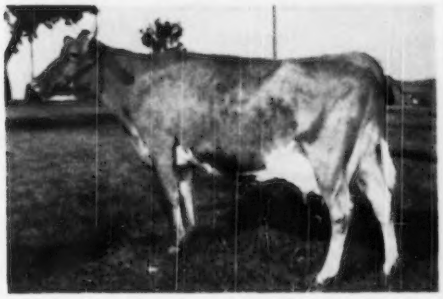

BRANDTJEN'S NICETY

7327—444—Jr2—305—2x

On retest: 5330—303—Jr3—305—2x in 157 days.

NICETY WAS GRAND CHAMPION COW 1950 at the Twin City District Parish Show. Also 2nd place 3-year-old at Minn., 1949.

Her Sire:

GREEN MEADS WIL-DEAN

His first 5 daughters to be tested average 453 lbs. fat all as 2-year-olds, 2x milking, mostly on 305 days.

Nicety's Son, Born Dec. 23, 1949, Is For Sale

GOLDEN GUERNSEY

BRANDTJEN FARMS - Farmington, Minn.

BERT SCHWINGHAMER, Supt. of Cattle

Two FOOTPRINTS and a PRECISION Son

FOR SALE

ROSEBUD FARM PREDICTMOST

Born: September 16, 1949

Sr. and Gr. Champion bull at 6th district Show 1950

Sire: BOULDER BRIDGE PRECISION
(Hero—Nan)

Dam: ROSEBUD RUTH ANN
Classified Very Good '47, D '49
9914—507—5yrs—2x HIR

Ruth Ann is a full sister to the dam of Rosebud Farm Sheila, Classified Excellent '49

LEFT TO RIGHT
POLLY, FANCY, HONESTY, SHEILA

FOLLY is in calf to Boulder Bridge Scotsman.

*FANCY—bull calf for sale.

HONESTY—Due now (the calf will be by Boulder Bridge Footprint)

SHEILA—2 daughters in herd. Keeping a son by Footprint in herd for junior herd sire.

ROSEBUD FARM BISHOP

Born: December 17, 1949

Sire: BOULDER BRIDGE FOOTPRINT

3 A. R. daughters—all over 500 lbs. fat.

A son of Valleywood Valiant Hero, A. R. out of an A. R. daughter of Boulder Bridge Matchmaker, A. R. 2nd Dam: Topsy Boy Ivy, 15786—831—AA.

Dam: ROSEDALE LOUISE

10372—485—9yrs—HIR—2x.
11279—531—8yrs.—HIR—2x
12190—569—GG—1095

ALSO FOR SALE

A Line-Bred Hero

ROSEBUD FARM SHAMROCK

Born: January 9, 1950

A Footprint son out of a show cow, and brood cow

*** Rosebud Farm Fancy**

11767—537—Sr2—HIR—730 T. M.
10855—500—Sr3—HIR—2x

Classified VG '49. Fancy is by Reminder—a son of Hero.

2nd dam Very Good '47, 3 Records over 500.

ROSEBUD FARM

4 Miles East . . . Polk City, Iowa
ALVIN W. HITZ & SON (BILL)

YORKSHIRE BRED GILT SALE

NU-MAID FARMS - Harrison, Ohio

Thursday, August 17th — 12:57 P. M.

At The Farm

WHICH is on ATHERTON ROAD at New Haven, east of By-pass 50. Take Route 52 from Cincinnati, Ohio, northwest to Miami Town, then By-pass 50 north to Willey Road, then west to Atherton Road, then north to farm.

- **5 Boars from Nu-Maid Farm**
- **1 Boar from Blakeford Farms**
- **22 Bred Gilts and an A. R. sow from Nu-Maid**
- **6 Bred Gilts from Curtiss Candy**
- **2 Boars and 6 Gilts from Gunn-Geary Farm.**

For Catalogs & Information Write . . .

The LOUIS McL. MERRYMAN & SONS, INC.

SPARKS, MARYLAND

Telephone: COCKEYSVILLE, MD. 57

No Vacation!

We can't give you a vacation from letter writing but we can help make your letters better by furnishing your stationery. Write us today for specimens and prices of Outstanding Guernsey Stationery.

TRANSCRIPT PRINTING COMPANY
Printers of the Journal
Peterborough, New Hampshire

Renew Your Subscription to the JOURNAL . . .

ORDER NOW!

$2.00 *for one year*

$3.00 *for two years*

$6.50 *for five years*

$4.50 *for one year for foreign subscriptions*

$2.60 *Canadian subscription for one year*

IOWA Guernseys

OUR HERD IS ON HIR TEST

RECENTLY COMPLETED OFFICIAL RECORDS.

	MILK	FAT	AGE
SUSAN OF MEADOWLARK	13811	586	9yrs—HIR
HOPEWELL VALENCIA	11724	530	5yrs—HIR
ELMWOOD FREDA	10851	472	7yrs—HIR
ELMWOOD BRENDA	9343	429	6yrs—HIR
ELIZABETH OF WILLOW LANE	8880	401	10yrs—HIR

OUR HERD HAS BEEN CLASSIFIED
1 Excellent—5 Very Good
8 Desirable—8 Acceptable

ORE HILL COUNTESS . . . A daughter of McDonald Farms Hunter—classified **Excellent.**

Bulls and females for sale.

GARNAVILLO GUERNSEY FARM

Garnavillo, Iowa GEORGE AND HENRY DICKMAN, Owners

A Proved Sire

Alert Prince of Rosehill

11 A. R. or HIR daughters

	MILK	FAT	AGE	T. M.
Suneslope's A. P. Eliva	12147	595	Jr3—HIR	730
Suneslope's A. P. Elizabeth	10938	577	Sr3—HIR	730
Suneslope's A. P. Bess	12552	548	Jr3—HIR	686
Suneslope's A. P. Beuna	9853	462	Jr2—305C	610
Suneslope's A. P. Dora	10057	465	Sr2—HIR	726
Suneslope's A. P. Elva	10824	458	Jr3—HIR	586
Suneslope's A. P. Evelin	9194	443	Jr2	730
Suneslope's A. P. Bertha	9595	422	Jr3—HIR	582

ELIVA and **ELIZABETH** are full sisters. They are out of our great cow family headed by **Eliza of Suneslope,** 13572—633—AHI. Lifetime production in D.H.I.A. at 11 years of age, 102,127 lbs. milk, 4635 lbs. fat in 2794 days. 4 of her daughters are in milk.

Bull calves backed by this proved production inheritance are for sale.

If you need a bull calf, or if you are looking for a few females . . . DON'T OVERLOOK SUNESLOPE—PRODUCTION HAS ALWAYS BEEN A MUST AT SUNESLOPE.

Our herd is on HIR test. The records speak for themselves.

SUNESLOPE FARM

Ames, Iowa.

O. R. BENTLEY & SON, Owners

HIGH PRODUCTION INHERITANCE

This Proved Sire Is For Sale

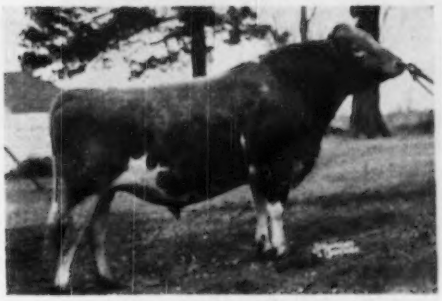

MT. ARARAT'S LUCKY CAPTAIN

Born: November 17, 1943

Sire: LANGWATER ALERT, A. R.

Dam: MAPLE LANE AFRICANDER'S LINKY
11655—676—Jr2C. Full sister to Maple Lane Lucky Lass, 15707—785—Jr2, 16781—882—Sr3, 19689—989—5yrs; ¾ sister to Maple Lane Africander's Jackie, 17715—908—Jr4C, 18616—904—5yrsC.

Artificial Breeding Units — Attention

CAPTAIN is the kind of a bull that will help strengthen your unit. 6 D.H.I.A. daughters with records from 380 to 463 lbs. fat as two-year-olds. See page 628, June 15, 1950 Journal for list of his daughters. These are actual records.

DELLAHOME

PAUL AND ERCEL PALM **FAIRFIELD, IOWA**

LANE GUERNSEY FARM CAMDEN, INDIANA

Dr. W. R. Lane and R. W. Lane

KINGMAKER

FLUTE — GENTIAN

Meadow Lodge Kingmaker

1st prize Junior Yearling, Member 3rd prize Jr. Get of Sire, Member 2nd prize State Herd, International Dairy Exposition, 1949.

Sire: **Meadow Lodge Rex's Kingmaker, A. R.**
Sire of 2 Excellent daughters.

His Dam

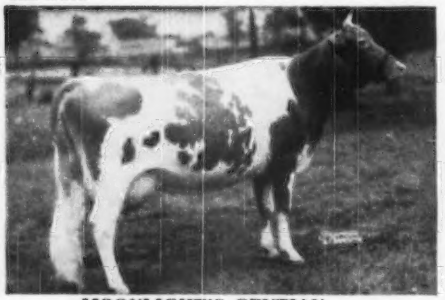

MOONLIGHT'S GENTIAN
12813—611—GG, 13330—620—DD
12056—591—BH, 13637—709—AA
16389—881—AA, 13223—657—AA
10977—492—9yrs—305C, 14010—620—10yrs—305C
On retest 11yrs. Classified E '47-VG '48.

His Paternal Granddam

ARGILLA FLUTE
13035—752—G, E '47-15 years.
4 A. R. daughters, another now on test. 2 A. R. sons, 2 more soon will be.
ALFALFA FARM FLUTE (VG '48), 4 consecutive Class Leading records when made. ALFALFA FARM PRIMROSE (E '48), 17564—1083—Sr4C, National Class Leader. MEADOW LODGE REX'S FLUTE (VG '47), 11389—608—Sr2C. MEADOW LODGE QUEEN FLUTE (VG '47), 14542—699—Jr4C.

KINGMAKER Calves Are Tops

HIS SONS FOR SALE—KINGMAKER SONS OUT OF OUR BEST A. R. COWS.

WRITE US TODAY **T. B. ACCREDITED — INDIANA BANG'S FREE**

Indiana Guernseys

The Hassans Are In Demand . . . We are pleased to see

EAGLE VALLEY HASSAN RUBY

($2,900, 2nd McDonald Sale) go to McDonald Farms, Cortland, N. Y.

HASSAN is by McDonald Farms Distinction, A. R. out of Blakeford Phyllis, A. R.

These top **HASSAN** daughters are being bred to King and Steadfast Sons.

McDONALD FARMS JOFFRE

Sire: MYHAVEN KING, A. R. Sire of the top animals at public auction, 1949 ($14,500). Sire of 1st prize Get at the National, 1949.

Dam: McDONALD FARMS GRACEFUL, 10787—595—Jr3C. Classified VG '47-GP '48. A full sister to McDonald Farms Dolly, 13466—620—G, 15379—707—AA, classified E '47-VG '48. Graceful is a daughter of Foremost Prediction, A. R.

Joffre is out of a full sister to Dolly—see dam of McDonald Farms Predictor, A. R.—sire of Caumsett Indian Sunstone, $6,600 at the 2nd McDonald Sale.

McDONALD FARMS S. NOBLY BORN

Sire: McDONALD FARMS STEADFAST, A. R. A son of Riegeldale Melba's Emory ($30,000) and out of Douglaston Coronation Queen, 13860—803—DD.

Dam: McDONALD FARMS FADELIA
10691—622—Sr2C
13514—750—6yrsC
Classified VG '47

One of the 31, 700 pound daughters of Foremost Prediction, A. R.

S. Nobly Born is a half-brother to McDonald Farms Steadfast Orin that sold to L. S. Riford and T. M. Staples, Greystone Farm, Auburn, N. Y.

EAGLE VALLEY FARM

A CHOICE SELECTION OF BULL CALVES OUT OF OUR BEST A. R. COWS. Bull calves by sires strong in the best of McDonald blood. Good breeding top and bottom.

R. R. 2. Box 463, Indianapolis 44, Indiana
10 miles Northwest of Indianapolis on U. S. 52

J. K. LILLY, JR., OWNER
J. ELI WARD, MANAGER

Concentrating On King of the Meads Blood

OUR HERD SIRES

Golden Grange Warrior's Ace . . . A son of Meadow Lodge King's Warrior, A. R. that is by Langwater King of the Meads, A. R. out of Green Meadow Wanda, 14409—617—A. Next Dam: Green Meadow Wilda, 13071—701—EE. Third Dam: Green Meadow Wistaria, 15963—807—A (4 A. R. sons, 6 A. R. daughters). **Ace** is out of Fawn of Elmgrove, 12002—570—AA, a daughter of Destiny of Leyden, A. R. **Ace** daughters now in milk are really producing and they have outstanding udders. Plan to visit the farm and see the **Ace Get.**

Meadow Lodge Snowbank . . . A son of Meadow Lodge Rex's Kingmaker, A. R., sire of high production and good type. 9 classified daughters, 2 E '47-'48, 5 VG, 2 D. A son of Bournedale Rex, A. R. out of the great brood cow, Argilla Flute, 13035—752—G, E'47 (**foundation of some of the best of the Musical family**). **Snowbank** is out of Green Meads Queen Snowflake, 10510—601—GG, 11362—614—B, E '47. 3 A. R. sons. She is a daughter of Langwater King of the Meads, A. R.

Sonny Acres
GREENTOWN, INDIANA

SNOWBANK and ACE sons for sale. We are offering only our best bred bull calves out of A. R. cows.

We will also sell a few females.

Send for prices and pedigrees.

L. A. PARSONS AND SONS

Indiana Guernseys

Introducing . . . **A JUNIOR SIRE**

Two Great Cow Families Close-up

The CHARLOTTE and SECRET Families

Wilgorlan Farms Squire

Born: February 16, 1949

Sire: GARDENVILLE CORONATION KING, A. R. (highest priced animal of the breed, $45,000). A son of Coronation King of Pine Manor, A. R. ($11,000) and out of Douglaston King's Charlotte, 15228—828—Sr2, 19751—988—AA ($11,000).

His Dam

LANDHOME BUTTERCUP'S SECRET
8989—461—Sr2—305C—2x
10071—533—Jr4—305—2x
11758—615—6yrs—305C—2x
15974—814—7yrs—365C—3x

4 Maternal Sisters To Squire

4 daughters of Secret—half-sisters to our bull. Secret's 5 A. R. daughters have 12 records that will average over 12400 lbs. milk and 630 lbs. fat. All of this family has classified Desirable or better.

BRINDLE'S STOCK FARM — Jamestown, Route 2, Indiana

LIVINGS BRINDLE, Owner

Two More Ideal Cows in Our Herd . . . FOUNDATION COWS

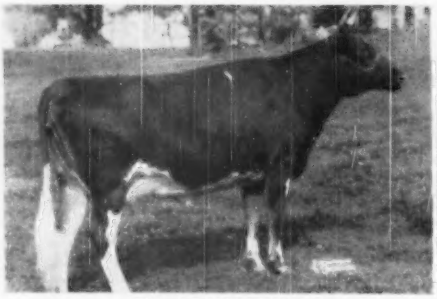

IDEAL'S REGENT'S DORIS
9222—422—Sr2—305C—3x (pending)
1st prize 2-year-old, Ind. State Fair, 1949.
A daughter of Ideal's Regent out of a daughter of Ideal's Miriam's Sheik.

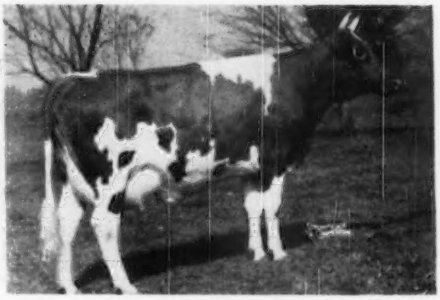

IDEAL'S L. D.'S LETTIE
13140—662—Sr2—261 days, should make over 800 lbs. in 365 days.
A daughter of the proved production sire: Ideal's Lettie's Duke, 2 daughters over 1000 lbs., 9 records over 900 lbs. and the only sire of the breed with 15 over 800 lbs. fat.

Lettie's son for sale, born Feb. 17, 1950. He is by Ideal's Predictor and out of Ideal's Gardenias' Pearlette, 15974—755—E, 18107—843—B, ¶17148—809—6yrs—305C—3x.

HERD T. B. ACCREDITED—CERTIFIED BANG'S FREE

White Lick Farm

REGISTERED GUERNSEYS

E. K. WETZEL ★ ★ ★ MOORESVILLE, INDIANA

MAILING ADDRESS: E. K. WETZEL, 4100 E. THIRTY-EIGHTH ST., INDIANAPOLIS 1, IND.

MR. AND MRS. ERWIN K. WETZEL, Owners — LLOYD SIMMONS, Manager — **MOORESVILLE, INDIANA**

Indiana Guernseys

INTRODUCING... A JUNIOR SIRE

A Half-Sister Sold for $7,000 At The Quail Roost Sale, 1950.

Northern Conrad's Basil

Born: March 10, 1949

A son of Riegeldale Emory's Conrad, 2 P. R. sons, 28 A. R. daughters, 1 over 900, 4 over 700, 12 over 600 lbs. of fat. (Traces to Melba and the Princess Charlotte families.) For pictures of 21 half-sisters to Basil, see the North Farm advertising in the March 1, March 15, April 1, and June 15 Journals.

His Dam

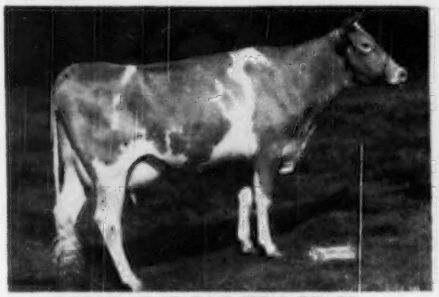

HORSE SHOE BAILIFF'S BEAM
11690—638—Sr2
Two crosses to Hardwick, outstanding son of Faithful.

His Maternal Granddam

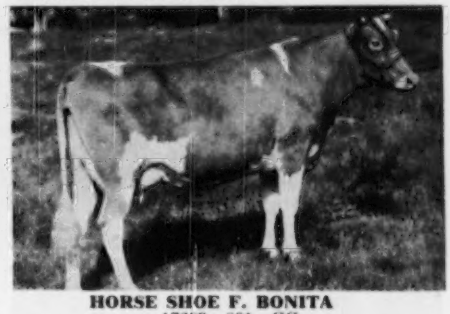

HORSE SHOE F. BONITA
17639—801—CC
1 A. R. daughter, a daughter of Foremost Hermes, A. R.

The Conrad-Hermes blood has been in demand. It has topped the sales and won in the ring.

FRED SIESS, Owner
ALTA ARTMAN, Manager
WILLIAM SMALL, Herdsman

BIG SPRINGS FARM
LEBANON, INDIANA

INTRODUCING... A JUNIOR SIRE

A Son Of CONRAD Out Of A Daughter of HERMES

NORTHERN CONRAD'S BELLBUOY

Born October 7, 1948

UDDER INHERITANCE . . . BELLBUOY is by RIEGELDALE EMORY'S CONRAD, A. R.

Two Half-sisters to Bellbuoy

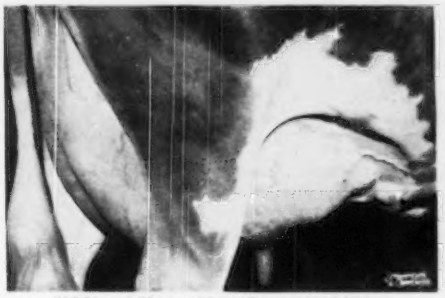

Udder of Horse Shoe Conrad's Lillian
17793—933—Sr4

Udder of Horse Shoe Conrad's Daffodil
12880—712—Sr2

BELLBUOY is out of Horse Shoe F. May Belle, 14094—646—G, a daughter of Foremost Hermes, A. R. This combination Conrad on Hermes daughters has meant production and sales toppers.

RIDGEWOOD FARMS
Covington Road, Route 6, Fort Wayne, Indiana

CLARENCE L. SCHUST, Owner
RICHARD FUELLING, Herdsman

Our Sire . . .

Pine Manor King's Signet

Carries the same blood as the top bull of the breed—GARDENVILLE ROSE KING—Sold for $50,000 in the Sterling Farms, Inc. Sale to Golden Harvest Farm, Bridgewater, Conn.

SIGNET . . . Combines the best of Coronation and Green Meadow Inheritance . . . Backed By That Same Inheritance and Breeding That Made History In the Sterling Farms Inc. Sale.

SIGNET is by Coronation King of Pine Manor, A. R. out of a half-sister to Pine Manor Courtesy ($28,000) second highest cow of the breed. Note the similarity of breeding between Rose King ($50,000) and our **SIGNET** bull. Rose King is by a son of Coronation King of Pine Manor out of Courtesy.

His Dam's Paternal Sister

PINE MANOR COURTESY, A. R.

Highest priced cow sold at public auction during 1947, and second highest Guernsey cow ever sold at public auction, $28,000. VG '47, E '48.

His Maternal Granddam

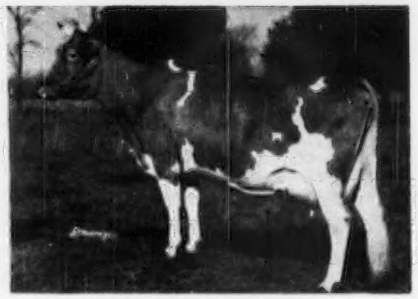

PRINCESS'S CRYSTAL

13048—709—GG, 15660—700—A, 17839—903—AA

SIGNET is out of Pine Manor Camille, 11646—553—GG, 14040—662—C. Camille is a paternal sister to Courtesy (see above) and she is out of Princess's Crystal (see above).

COURTESY is out of Crown Jewell (she and her 4 descendants sold for $124,000 or an average of $22,800 in the Sterling Farms, Inc. Dispersal.)

SIGNET BLOOD IS POPULAR

SIGNET SONS OUT OF OUR BEST COWS WILL ADD THIS BREEDING AND INHERITANCE TO YOUR PROGRAM

Send for prices and pedigrees on SIGNET sons.

PETER B. LEHMAN, Owner
R. F. D. No. 4
DECATUR, INDIANA

LEHMAN'S DAIRY

Indiana Guernseys

FULLER FARMS ★ *Shelbyville, Indiana* Route 2

4 Sons of Hightime Sold For $39,000 . . . One Brought $21,000 . . . Another $11,500

All 4 are by a son of Walnut's Ella's Pansy, half-brother to the dam of our King Nathan bull.

McDonald Farms King Nathan

A son of Myhaven King, A. R. sire of the 1st prize Get, National, 1949, sire of top cow at public auction, 1949.

His Dam

McDONALD FARMS GENTIAN
9952—540—G
Classified Very Good '47-'48-Excellent '50

His Maternal Granddam

WALNUT'S ELLA'S PANSY
11762—834—A, 12973—661—AA. E '47.
Dam of McDonald Farms Hightime, A. R.

KING NATHAN'S 3 nearest dams classified EXCELLENT.
KING NATHAN'S full sister, McDonald Farms King's Lenora, has just completed a Jr2—365 record of 12122—640.
KING NATHAN is being used on our daughters of McDonald Farms Keynoter (a son of McDonald Farms Prediction, sire of Pre Karen that sold for $17,000) and the daughters of McDonald Farms Golden Lad.

Bull calves backed by the best of proved McDonald inheritance are now available.

HESTER AND PARRISH FULLER, Owners P. E. KEFFABER, Supt. C. S. COLLINGS, Manager

CAUMSETT MAGNET

(Caumsett Dynamo-Caumsett Country Sunspot, 12571-655 GG)

We like his daughters—they attract attention

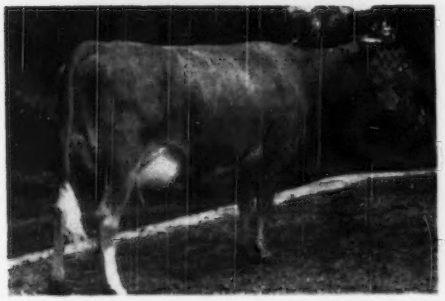

◄ A Magnet Daughter
Greystone Charming Nancy
8502—466—Sr2—305C (pending)

Other MAGNET Daughters

Greystone Charming Inez	10303	532	Sr2	305
Greystone Charming Molly	8657	485	Sr2	305C
Greystone Charming Question 280 days	8263	414	Jr2	305C
Greystone Charming Helen 260 days	9530	470	Jr3	305C
Greystone Charming Susan 216 days	8114	394	Jr2	305C
Greystone Charming Juno 210 days	8465	447	Jr3	305C
Greystone Charming Artist 182 days	6888	333	Jr2	305C

These Magnet daughters are being bred to Foremost Acme 5th (Foremost Acme—Caumsett Eastern Ina, 16023—659—G) whose daughters are real producers. Greystone Abbess, his first daughter has in 248 days—9698—469—Jr2—305C. He is the sire of Foremost Acme 5th's Marguerite—sold for $3,200 in the Klondike Sale.

Ask about sons of MAGNET or ACME 5th.

L. S. RIFORD & T. M. STAPLES, Owners T. M. STAPLES, Manager

GREYSTONE FARM · AUBURN, NEW YORK

MINNESOTA GUERNSEYS

A Class Leader Twice

In Her First Two Lactations

HIGHLANDS' MARILEE

11525—658—Sr2—HIR

Class Leader 4th Place when made.

Now in 9th Place.

12118—687—Sr3—HIR

Class Leader 7th Place.

MARILEE was milked twice-a-day during her records and was dry only 5 weeks between her two Class Leader records.

She is sired by **Mulhocaway Governor Marcus,** first 5 daughters to finish 2-year-old records on 2x milking average 9298—482. Her maternal grandsire increased production of his daughters over their dams by 3314 lbs. milk, 156 lbs. fat.

OUR GUERNSEYS MAKE GOOD RECORDS

During 1949 our herd averaged well over 500 lbs. of fat per cow on D.H.I.A.

Butterfat—May Rose-Bred Bull Calves For Sale Out of High Producing Cows.

HIGHLAND FARM

Mankato, Minn.

Phone 685113 C. N. ADAMS & SONS

Don't Overlook This Combination

A Series of 3 Successive Boulder Bridge Bulls Have Been Used To Advantage In Our Herd.

1. BOULDER BRIDGE CANDIDATE
Born: November 15, 1940.
A son of Boulder Bridge Matchmaker, A. R. out of Countryman's Babe, 11866—664—CC.

2. BOULDER BRIDGE GNOME
Born: October 14, 1943.
A son of Green Meads King Don, out of a 744—BB daughter of Boulder Bridge Matchmaker, A. R.

3. BOULDER BRIDGE SWAMI
Born: April 25, 1945.
A son of Valleywood Valiant Hero, A. R., out of a 612—F daughter of Caumsett Harvester, A. R.

Our Herd Is Strong In This Proved Boulder Bridge Inheritance.

PRIOR TO THIS WE USED:

BOULDER BRIDGE CHARMER

9 daughters proved on D.H.I.A. test show an increase of 1105 lbs. milk—66 lbs. fat over their dams. Charmer is a son of Caumsett Harvester, A. R. We still have 7 daughters in our herd and they are good ones.

Now . . . we can offer you the benefits of this line-breeding program. **Bulls for sale.**

CLINTON FARMS

Watkins, Minnesota

Herd Established

1922

Proved Inheritance

We have followed a policy of using sires strong in the best of Langwater inheritance. Strong in the blood of Langwater Peter Pan, A. R. and Steadfast.

Outstanding Cow Families

Our entire herd is rich in the blood of the proved cow—Le Hillier Monodeal, 15501—711—AA. 5 generations of this outstanding family are now in our herd.

The right combination to own

If you want an intensely-bred bull calf strong in Langwater blood out of A. R. dams—write us your needs.

LAWGUERN FARM

MR. AND MRS. CLINTON J. LAW

P. O. Box 458 Mankato, Minnesota

The Duplicate Family Progresses

5 daughters and 7 granddaughters of **FERN'S DUPLICATE** completed 39 lactation records, all less than 12 months duration, averaged 9987 lbs. milk, 487 lbs. fat. Records are actual (not calculated to maturity) and **all** were on 2x milking.

A Granddaughter

BELL'S COMET'S DELPHANE
9716—529—Jr2—HIR, 11600—619—Jr3—HIR
Minn. State Champion
11311—605—Jr4—HIR

Full Sister to
Green Needles Lucy
8312—464—Jr2—HIR, 8932—512—Jr3—HIR
Should make over 600 as Jr4—HIR.

Delphane's first daughter was sold and made 513 lbs. fat in 305 days as a Jr2-year-old, D.H.I.A. Her dam—Dee Dee, 11095—532—6yrs—HIR, has 4 daughters in milk and her granddam, Fern's Duplicate has 5 daughters (3 with outstanding HIR records, another—Lindy's Fern has 14341—715—7yrs—D.H.I.A.).

Buy a bull out of a great female line like our Duplicates.

GREEN NEEDLES FARM

Hayward, Minnesota

ASHLE SKAAR, Owner

MINNESOTA GUERNSEYS

Great Brood Cows Close-Up
BOTH EXCELLENT

Meadow Lodge Defiance

Sire: **Meadow Lodge Rex's Kingmaker, A. R.**
A son of Bournedale Rex, A. R., out of Argilla Flute, E '47.
13035—752—6yrs.

Dam: **Meadow Lodge Queen Dena**
15533—653—5yrs
Very Good '47.

His Maternal Granddam

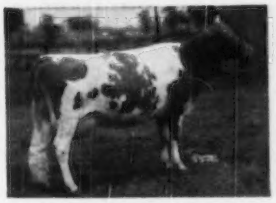

MOONLIGHT'S GENTIAN
E '47, VG '48

9 consecutive records average
13390—648—2 in 305 days.

Bull calves and occasionally a few females for sale.

WINDYHILL FARM

Wayzata, Minnesota
W. J. NICKERSON, Owner

Inheritance That Is In Demand

PINE MANOR SHEIK

He is sired by a half-brother to Pine Manor Courtesy, $28,000, she dam of the top priced bull of the breed, Gardenville Rose King ($50,000). Crown Jewell, dam of Courtesy, and 4 descendants sold for $124,000 or an average of $22,800 in the Sterlingold dispersal.

Sheik is out of Maple Lane Monarch's Show Girl, 11665—510—GG, 13367—681—DD.
4 A. R. daughters.

Class Leading Inheritance

We will sell a few of our best bull calves and also occasionally we have a few females to offer for sale.

VAN DYKE GUERNSEY FARM

ARTHUR A. VAN DYKE AND FLORA E. VAN DYKE, Owners
WM. SIEBSCHLAG, Herd Manager
Riverview Station, St. Paul 7, Minn., R. F. D. No. 1

MATCHMAKER SONS FOR SALE . . .

Crestwood Matchmaker

A son of Boulder Bridge Prediction, that is by Boulder Bridge Matchmaker, A. R. out of a 956 lb. daughter of Sunny Valley Sequel's King.

Proved High Production Inheritance . . .

Matchmaker's Paternal Granddam

CRESCENT MAY SEQUEL
11641—699—E
15255—888—BB
16394—956—A
12248—704—AA

2nd Dam: **Crescent Ultra May's Pride**
12328—657—G
15073—816—C
1 A. R. son, 2 A. R. daughters

3rd Dam: **Marie's May**
18165—961—A
17334—900—A
4 A. R. daughters

MATCHMAKER SONS FOR SALE

Send for prices and pedigrees

Also For Sale . . . Grandsons or great grandsons of Valleywood Valiant Hero, A. R.
Sired by . . . **VALLEYLAND STANDARD or BOULDER BRIDGE LA NOCE HERO.**

Bull Calves And Occasionally A Few Bred And Open Heifers For Sale.

ADD THIS PROVED POPULAR BREEDING TO YOUR PROGRAM

CRESTWOOD FARM — Austin, Minnesota

CARL KEHRET, Owner

MINNESOTA GUERNSEYS

SELLING . . . A Few Top Bull Calves

Sired By

WEY ACRES LEVITY AUSTIN

Born: AUGUST 18, 1946

Sire: CORONATION LEVITY PRINCE, A. R. Traces to Levity. A half-brother to Austin was 2nd high bull at public auction, 1949, selling for $8,500.

His Dam

WEY ACRES GRANDEE'S ANDA

18450—857—A; 19370—853—7yrsC

A daughter of Langwater Grandee and half-sister to our Senior sire—**Wey Acres Grandee's Conquest.**

Bull Calves Strong in Levity and Country Flower Inheritance. Send for prices and pedigrees.

OAK LANE GUERNSEY FARM

HAROLD WESTBY—Owners—LEONARD PAAPE

Austin, Minnesota

PAULETTE Goes To ROLLING ACRES

WE ARE PLEASED TO HAVE

VALLEYLAND PAULETTE

as a representative of our breeding in the Rolling Acres herd.

Paulette was selected by Mrs. Gertrude McNaught, Elgin, Illinois, for $1,100 at the Mid West Sale, 1950.

STILL IN OUR HERD

Several other top daughters of **BOULDER BRIDGE ORACLE** (Valleywood Valiant Hero, A. R.—Douglaston Lady Lucy, E '47, '48).

COWS LIKE OUR ORACLE DAUGHTERS AND OTHER TOP COWS STRONG IN THE BEST OF PROVED BOULDER BRIDGE BREEDING

are being bred to the 1947 National Jr. Champion bull—**BOULDER BRIDGE IMPERIALIST.**

VALLEYLAND FARM

SPRING GROVE, MINN.

T. B. ACCREDITED No. 540886 — BANG'S FREE No. 824

OLAF J. KJOME AND SONS

BLUEGRASS—BLUEBLOOD GUERNSEYS

BEAUTY
Sr4—126 days 6668—360

LOU
Jr2—141 days 5070—264

MARIETTA
Jr2—78 days 3255—149

QUEEN
Sr4—106 days 5285—272

SUSIE
5yrs—112 days 5786—268

FLYING HORSE FOOTPRINT, A.R.

Sire: ARGILLA FASHIONER, A. R.

Dam: ALFALFA FARM FLUTE

Footprint is our Senior Herd Sire at Lansdowne Farm. Here is how some of his daughters are doing on test.

TESS
Jr3—194 days 7164—337

THERESE
5yrs—116 days 6652—334

CLARA
Sr3—309 9208—427—2x HIR

PRIMADONNA
Jr4—321 8752—421—2x—HIR

Sons of Footprint for sale from HIR cows.

Breeding Stock For Sale At Reasonable Prices

LANSDOWNE FARM — Prospect, Kentucky

Experimental Center for BALLARD & BALLARD CO. Feed Mills, Louisville, Ky.

JAMES SEARCY, Herdsman — C. S. BELL, Director Research

Kansas Guernseys

The PREDICTION—KING Blood Predominates Our Breeding Program

McDonald Farms Heir, A. R.

A daughter topped the Michigan State Sale, 1948.
A son topped the bulls at the Mid-West Sale, 1948.
Sire: FOREMOST PREDICTION, A. R.

His Dam—BROADLAND SAPHO
11584—536—Jr2C, 12778—644—Jr4C
A daughter of Broadland Border King
2 fine sons out of classified high producing Kansas state record dams are for sale.

McDonald Farms Supreme Lad

6 nearest dams average 14553—758
3 nearest dams average 14511—767

Lad's first daughter freshened April 18. She is a real classy heifer with a nice udder and teat placement.

11 other top daughters in our herd.

Sire: **McDonald Farms Supreme King**
A son of Myhaven King, A. R. out of Supreme's Janice, 20012—942—BB, 19618—981—AA.

Dam: MCDONALD FARMS HUGETTE
12430—677—Jr3. A daughter of Myhaven King, A. R., out of a Very Good 642—Jr2-year-old Prediction daughter.

A choice selection of LAD sons out of high producing, classified dams is also available.

Bred For Best of Type and Production

WALMAR FARM — Route 3 — Olathe, Kansas

WALTER J. BUBLITZ, Owner — 612 W. 70th St., Kansas City, Missouri — ROBERT R. KURTZ, Manager

---

A Half-Sister To Our Grandee Bull Tied For Top Honors At The Southwest Invitational Sale Selling for $2,700.

ST. ALBANS ACTOR'S GRANDEE

Sire: MCDONALD FARMS GRANDEE, A. R.
51 A. R. daughters. A son of Foremost Prediction, A. R. out of the proved brood cow, Green Meads Thelma, 12902—704—Jr2, 13518—740—Sr3, E '47.

Grandee is out of a top Wildwood Actor's August daughter.

Dam: ST. ALBANS ACTOR'S ZETTIE
13012—597—Jr2C
15245—753—Sr3C
16466—808—Sr4C
14889—730—6yrsC

Our Grandee daughters are being bred to

SECO IMPERIAL ILLUSTRIOUS
A son of the proved-production bull, Gayhead's Imperial, A. R. and out of St. Albans Valiant Rosalie, 18680—835—A.

Bull calves by these sires out of high record cows.

CEDAR DRIVE FARMS

1224 N. W. Street, Wichita, Kansas
J. L. NELSON, Owner

PARAMOUNT'S Half-Sisters Are Outstanding
They Make Class Leading Records
They Have Classified Excellent
They Win In The Show Ring
Add this Proved Blood To Your Herd

BUY A SON OF
WALKER FARMS PARAMOUNT
Born: October 6, 1948
Paramount's Sire—FLYING HORSE ROYAL PIPER ▼

Sire: FLYING HORSE FARM ROYAL, A. R.
Dam: CATAMOUNT MELODY
12366—751—BB, 14047—848—AA, E '48

Paramount has 44 A. R. half-sisters. They include records as follows: 13955—702—Sr3—805C—3x, Class Leader 10th Place, 13605—755—Jr4, 14114—696—Sr4C, 1st Prize 3-year-old, Oklahoma State Fair, 1946, 11679—681—Sr2, E '47-D '48. 28 over 500 lbs. fat in Mississippi.

His Sons for Sale. Add this Flute-Melody (Musical Family) blood to your program.

Owned jointly with L. W. Kruse, Morrill, Kansas.

SUNRISE FARM
HIAWATHA, KANSAS
PERRY H. LAMBERT & MAX DICKERSON, Owners
KEITH FISH, Herdsman

WILLOWMERE FARMS

consign to

Louis Merryman's 75th Diamond Jubilee Sale

at the Maryland State Fairgrounds — August 14, 1950

15 COWS and 3 BULLS, the heart and soul of the Willowmere Herd.

INCLUDED ARE:

WILLOWMERE SOULFUL, a good 9-year-old daughter of Willowmere Wisdom and her bull calf, born June 13, 1950. "Soulful" has a 511 lb. 2-yr.-365 record and a 731 lb. 8yrs—365C record. She is a great brood cow. She has 2 paternal sisters making over 800. "Soulful" is out of Willowmere Sapphire, a half-sister to Willowmere Pearl. She was 2nd aged cow at Virginia State Fair, 1946. She was bred to McDonald Farms His Laird June 7, 1950, a son of Douglaston Lady Augusta and three-quarter brother to the $21,000 son of that great cow sold in the McDonald Farms Sale.

WILLOWMERE PRISTINE, a 5-year-old daughter of Willowmere Priscilla, she a three-quarter sister to Willowmere Pearl, 1071—8yrs—365C. "Pristine" was fresh June 17 and is milking 40 lbs. I predict she will make good in anybody's barn. "Priscilla" has a record of 711—BB. She has one daughter on test with 485 lbs. fat in 176 days—9 years old. Barring accident, 800 should be in the bag. "Pristine" is by Clear Spring's Maxim Victory, a double grandson of High Point Prince Maxim.

Along with "Pristine" is her daughter, Willowmere Bonnie Prize, born September 11, 1947, fresh June 1, 1950, now milking over 40 lbs. on 2 times. Prize has a 100% udder. She is by Willowmere Bonafide, and is his first daughter in milk and we have 20 more. Pristine and her dam, Bonnie Prize, will be a credit to anybody's herd.

"SOULFUL," WILLOWMERE PRISTINE and her daughter, "BONNIE PRIZE" are representative of my consignment to the "DIAMOND JUBILEE SALE." I have about 50 heifers, all ages, which I expect to sell as they get that way (springers) during the coming year. They are and will be bred to my son of Lady Augusta, McDonald Farms His Laird, three-quarter brother to High Noble Peer.

The Willowmere herd is the culmination of 40 years of breeding with rigorous culling. The herd has been bred from one foundation cow, Miss Virginia, a granddam of Imp. Masher's Sequel. She lived to be 18 years old and had 7 daughters and 7 sons. She was a grand cow.

The sale of Willowmere herd gives breeders a golden opportunity to get a foundation of real milk cows. I wouldn't think of letting my good cows go unless old age and lack of good help forced me to do so. My loss is your gain. I hope to see all my old friends at Timonium, the evening of August 13, and all day August 14.

BERT SALSBURY

PICTURED BELOW ARE TWO OF WILLOWMERE'S GREAT COWS

WILLOWMERE PEARL
19219—854—7yrs—305C*
22546—1071—8yrs—365C*, 5th place.

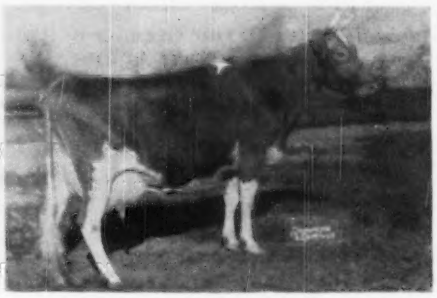

WILLOWMERE CECILE
18565—780—6yrs—365. $5,200.

FOR CATALOGS WRITE

THE LOUIS McL. MERRYMAN & SONS, INC., SPARKS, MARYLAND

WILLOWMERE FARMS - P. O. Fairfax, Virginia

On Lee Highway at Merrifield

Accredited Herd No. 47808 — Phone: FAlls Church 8147

B. F. SALSBURY, Owner

W. J. GILBERT, Manager

Nyala Peerless Prince

HIS SIRE

Fairlawn Peerless Actor
13 A. R. daughters include

FAIRLAWN ACTOR'S INDIGO
VG '48—E '49
19426—946—Sr3—365C
Class Leader

FAIRLAWN ACTOR'S INFANT
VG '47—E '48
13384—824—Jr2—365

FAIRLAWN ACTOR'S MELBETTE
E '47—'48—'49
11510—611—Jr2—365C

FAIRLAWN ACTOR'S ITHELA
E '48—'49
12509—551—Sr2—365C

HIS DAM

Fairlawn Peerless Ermine
VG '48—'49
14469—707—DD
16726—869—7yrs—365C
17855—893—8yrs—365
(pending)

Dam of:

FAIRLAWN K. GLORY
VG '47—E '48—'49
17244—815—Jr4—365C

FAIRLAWN H. ISMENA
17455—812—Jr4—365

NYALA KING'S CAVALIER
Sold for $2,000

Nyala Supreme Commander
Jr. Ch., Md. State Fair, 1947.

We Offer These Royally Bred Sons of Prince:

No. 2-50 born 2/15/50, dam Nyala Supreme Country Flower, 9071—476—Jr2—HIR—730 T. M.
No. 3-50 born 3/7/50, dam Fairlawn H. Flossie, 15640—782—7yrs—365C.
No. 4-50 born 4/9/50, dam Beaverbrook Madonna, 18817—943—Sr3—365C, Class Leader.
No. 5-50 born 5/8/50, dam Nyala Supreme Beda, 15184—829—Sr3—365C.
No. 6-50 born 5/21/50, dam Riegeldale King's Delphine, 16115—828—6yrs—365C.
No. 7-50 born 6/2/50, dam Nyala Supreme Starlight, 11921—697—Jr2—365 (pending).
No. 8-50 born 6/25/50 dam Nyala's Wings of Valor, 18170—881—Sr4—365.

Write for Prices and Pedigrees

NYALA FARM • Greens Farms, Connecticut

HORACE LANUTE, Managing Herdsman

Please address correspondence to:
MR. AND MRS. J. W. FOSTER, Managers

A CHOICE SELECTION OF BULL CALVES ARE NOW FOR SALE

—SIRED BY—

GARDENVILLE SUPREME'S NOBLE

NOBLE'S DAM'S HALF-SISTER

PINE MANOR COURTESY

11148—653—Sr4C, 13268—761—5yrs—C

VG '47-E '48

Sold for $28,000. She is by Coronation Count (sire of Creole) and out of Pine Manor Crown Jewel. She and 4 descendants sold for $124,000 in the Sterling Farms, Inc. Dispersal, an average of $24,800 per head.

Sire: **GARDENVILLE SUPREME** (herd sire at Ideal Guernsey Farms, Augusta, N. J. **Melba and Charlotte Families.**

Dam: **PINE MANOR CREOLE,** 12620—606—Jr3, 14227—707—Sr4. A Coronation cow out of an 800 pound Butterfat cow. This May Rose Butterfat blood produced the $29,000 bull calf at The Guernsey Sale, 1950.

THESE 2 BULL CALVES FOR SALE

1. **Son of a Class Leader**
MOREAU FARMS KINGMAN, born January 8, 1950.
Dam: **Fra-Mar Romance**
10932—531—Jr3—HIR—630 T. M.
14578—712—Jr4—HIR—730 T. M.
Class Leader 8th place.
A daughter of Fra-Mar Coronation Prince, A. R.

2. **Out of a Half-Sister to Romance—A Class Leader.**
BULL CALF, born March 13, 1950
Dam: **Fra-Mar Cora**
14069—610—6yrs—HIR
A daughter of Fra-Mar Coronation Noble, A. R. out of a daughter of Green Meadow Forester.

Send for Prices and Pedigrees on These Two Top-Bred Bull Calves.

R. C. HAXSTUN & SON
R. F. D. No. 2, Fort Edward, N. Y.

MOREAU FARM

WISCONSIN GUERNSEYS — America's Dairyland

WISCONSIN GUERNSEY BREEDERS' Assn. GEORGE BRITTS Secretary BOX 14, WAUKESHA, WISCONSIN

On Lease At **TOMAH GUERNSEY FARM**

CHEDCO LIEUTENANT

Leased from Grandvu Farms, Wrightstown, Wisconsin
Combines the blood of both the **MUSICAL** and **LEVITY** families. **PLUS** a cross to **GREEN MEADOW WISTARIA**, 15963—807—A (3 A. R. sons, 6 A. R. daughters); and **IMP. WESTERIA'S RUTH**, 17348—882—AA.

His Dam

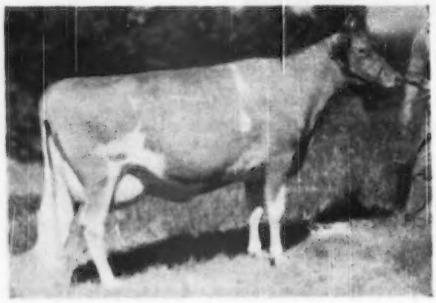

CHEDCO LAUREL
13019—684—D, 15895—823—7yrs—365C
A daughter of Chedco Coronation King, A. R., out of a daughter of Imp. Westeria's Ruth.
Lieutenant is sired by Flying Horse Lute's Colonel (Chedco Colonel—Alfalfa Farm Lute, 804—Jr2C, 1958—Sr4C).

TOMAH GUERNSEY FARM · Tomah, Wis.
LEO J. GASPER

ADD THIS PROVED — POPULAR BLOOD TO YOUR BREEDING PROGRAM

1949 . . . 1st McDonald Sale . . . 48 Head sold for $110,800, or an average of $2,308 per head.

1950 . . . 2nd McDonald Sale . . . 45 Head sold for $157,650, or an average of $3,503 per head.

PROOF THAT THIS BLOOD IS IN DEMAND
Add This Blood To Your Herd—Buy A Son Of—

1. . . . **McDONALD FARMS HOMER**
A Prediction son out of the proved Countess family (see page 460, June 1, 1950, Journal).

2. . . . **McDONALD FARMS BADGER**
A Myhaven King son out of a proved Prediction daughter. 4 half-sisters to Badger won the Get of Sire at the National, 1949. A three-quarter sister topped the 1949 auction sales at $14,500.

BADGER and HOMER SONS out of our best cows give you this breeding.

BRYN FARMS
CHARLES E. ROBERTS AND ASSOCIATES
Arena, Wisconsin

Our Herd Has Been Reclassified
7 Very Goods Out of 18
The HANLEY Daughters Have Been TOPS:
HERE HE IS

McDONALD FARMS HANLEY
Born: Sept. 24, 1942
Sire: MYHAVEN KING, A. R.
Dam: McDONALD FARMS DOROTHY
11977—521—G

HANLEY DAUGHTERS DO WELL

	MILK	FAT	AGE	T. M.
ELDERBROOK PETUNIA VG '48	11687	599	Jr3—HIR	728
ELDERBROOK'S ANNETTE D '50	11043	465	Sr3—HIR	730
ELDERBROOK FARMS CALLA VG '50	8766	416	Jr2—HIR	696

—FOR SALE—
A Choice Selection of Bull Calves.
Some out of top Hanley daughters.

ELDERBROOK FARM - La Valle, Wisconsin
HERBERT HOCKMUTH, Owner

Another Chedco-Bred Sire
That Has Left His Mark In Our Herd . . .

CHEDCO RELIANCE
Now owned by the Tri-State Breeders Coop.
Sire: LANGWATER DREADNAUGHT, A. R.

His Dam

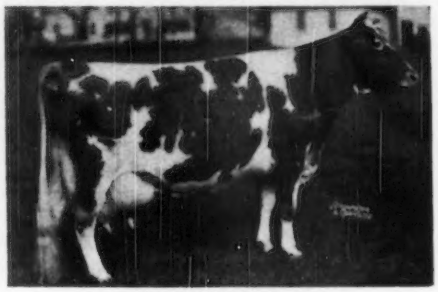

IMP. WESTERIA'S RUTH
14730—757—D, 17348—882—AA
4 A. R. daughters, 1 A. R. son.
1 over 800, 2 others over 700 lbs. fat (see page 181, May 1, 1950 Journal).

The Reliance daughters are outstanding.
Maple View Rosette "VG '47." 10640—633—7yrs—HIR—2x

Sue's Heliotrope of Maple View in 4 lactations, 2 immature, made 52,811 lbs. milk, 2011 lbs. fat.

Bull calves for sale. Bulls out of our best cows, cows rich in the blood of the proved Westeria family.

MAPLE VIEW FARM - Richland Center, Wis.
EVERETT M. GRAY & SON, Owners

WISCONSIN GUERNSEYS

America's Dairyland

WISCONSIN GUERNSEY BREEDERS' Assn. GEORGE BRITTS Secretary BOX 14, WAUKESHA, WISCONSIN

BARRON COUNTY GUERNSEY ASSOCIATION

Formed in 1907

Revised in 1924 to include a

SALES SERVICE

Our service sells annually $80,000-$140,000 worth of Guernseys—grades and pure breds.

Our Guernseys have been sent to almost all of the states in the U. S. as well as the Hawaiian Islands.

Barron County Is A Source Of Good Guernseys

It's worth investigating. Write us your needs.

BARRON COUNTY was the **first** countywide T. B. tested area in the nation.

BARRON COUNTY GUERNSEY BREEDERS' ASSOCIATION (Co-op)
C. C. McKee, Secretary
Hillsdale, Wisconsin

Add Proved GREEN MEADOW-

CORONATION Blood To Your Herd

SONS FOR SALE

—Sired by—

ROCK CREEK WATCHFUL LAD

A son of Coronation Pharaoh, A. R. that is by Green Meadow Coronation Prince, A. R.

Out of a Class Leader.

Rock Creek Fanciful
14312—783—Jr4—305C—2x
13295—724—Jr3—305C—2x

Twice a Class Leader.

We will also sell a few females.

Write us your needs.

CHARAN FARM
TOMAH, WISCONSIN
Charles E. Fiedler, Owner

A Proved Sire . . .

That Has Left His Influence In Our Herds.

SHANTITUCK JURYMAN

We have many cows and heifers by this sire.

Born: December 2, 1941

6 A. R. daughters

Sire: Monarch's Prince Jerry
Dam: Rachel of Shantituck
10896—537—AAA—610 T. M.
13488—679—AA—930 T. M.

Bull calves and occasionally a few females for sale. Stock strong in Langwater Forward and Langwater Chum blood.

Shantituck Farm — Walter Matthys & Sons
Yule Lane Farm — Harold Kringle

Ralph Wagner—R. 2B

BARRON, WISCONSIN

OUR ROYALLY *BRED SIRE*

Combines { **Popular Breeding**, **Pleasing Type**, **High Production** }

His Paternal Sister

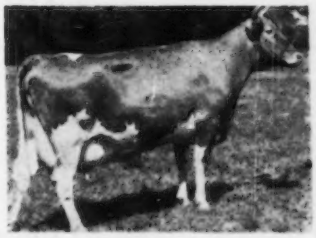

WOODACRES ROYAL NOBLE LADY
13049—705—Sr2—365C
11929—600—5yrs—274 days, still on test.
EXCELLENT '47, VG '48

He Is . . . .

WOODACRES ROYAL SILVER CLOUD
Sire: Douglaston Prince Royal, A. R.
Dam: Woodacres Queen R. Cherie
11231—641—Jr2—365
12073—655—Sr3—365C

Write Us Your Needs.

MAPLE LEAF FARM — M. F. Kiesling, Owner
Fort Atkinson, Wis.

WAUKESHA COUNTY

GUERNSEY BREEDERS' ASSOCIATION . . .

THE GUERNSEY CAPITOL OF AMERICA

Founded 1906

Satisfied Buyers — Come Back Again and Again

For the **Fourth Consecutive Year** a carload of Waukesha County Guernseys will go to the annual Mile-High Colorado State Guernsey Sale, Labor Day, Monday, September 4, Greeley, Colorado.

This year 12 different herds are represented in the consignment to Colorado.

Follow the lead of other satisfied customers.

WRITE US YOUR NEEDS.

Please address all communications to FRANK FOX, JR., Secretary, Waukesha, Wisconsin.

DON'T SELL THIS GENTLEMAN SHORT

A Great Cow—His Dam

SUPREME'S LORIE
15552—803—C
Sr. and Gr. Champion, N. Y. State Fair, 1936.

A Sire of Production by Langwater Grandee

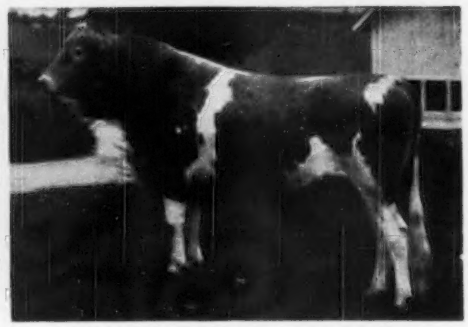

WEY ACRES COUNTRY GENTLEMAN
6 nearest tested dams average 13770—722.

"His dam had everything plus a wonderful disposition. She was one of the easiest and quickest milkers I've ever known. Her granddaughters by Gentleman have this sought after quality so essential to good dairymen."
CHESTER WILLIAMS

HIS SONS FOR SALE.

Many of our best cows are strong in Coronation Levity Prince and Langwater Grandee blood. This combination produced the top bull at the 1950 Mid-West Sale.

Pioneer Producer of CERTIFIED MILK—"America's Finest Milk"

WERN FARMS - HOMER & CHESTER WILLIAMS, Proprietors - **WAUKESHA, WISCONSIN**

Production Inheritance Close-Up—Top and Bottom

Foremost Acme 14th

Born: March 21, 1945

Sire: **Foremost Acme, A. R. . . .** 3 nearest dams average, 17326—868. He is a son of Foremost Royal Valor, A. R. (9 daughters sold for an average of $3,111 in the Foremost Sale, 1942). 74 A. R. daughters, 5 over 900 lbs. fat, 7 over 800 lbs. fat, 15 over 700 lbs. fat. 5 best daughters average 844 lbs. fat.

A Maternal Sister

FOREMOST SYTHIA ▶
12625—706—Sr3C

Acme 14th is out of FOREMOST'S SPRINGDALE BLOSSOM, 16675—840—AA. Now past 17 years of age. She traces to Langwater Foremost, A. R. and Mixter Farm Fairmaid, 12724—667—F (1 A. R. daughter, 2 A. R. sons). Blossom classified VG '48.

Bull calves out of our best cows are now for sale.

EDWIN A. GALLUN, Owner
FRANCIS GUTSCHENRITTER, Manager

ANCHOR POINT FARMS
HARTLAND WISCONSIN

HENSLEE FARMS

Kingston Springs, Tennessee

GENERAL — Country Flower Top and Bottom

FOR SALE.... Send for price and pedigree

Henslee Farms General

Born: August 10, 1949

SIRE:
LANGWATER SIR GALAHAD

LANGWATER PATRICIAN
24 P. R. sons, 15 A. R. daughters
1 over 900, 1 over 800, 2 over 700, 3 over 600 lbs.
Patrician Girl of The Glen
15511—748—D—1095
21493—986—7yrs—365C—1095
VG '48
Langwater Halla 2d
12381—585—EE—1095
16044—737—6yrs—365C—1095
VG '48-'49

LANGWATER BLEND (GP '48)
10237—609—EE—1095
1 P. R. son, 1 A. R. daughter
Langwater Placida
11383—614—F—1094
13955—724—Jr4—365—1006

LANGWATER PHARAOH
54 P. R. sons, 50 A. R. daughters
1 over 900, 4 over 800, 11 over 700, 23 over 600 lbs.
Langwater Valencia
13623—763—E
17508—952—A—1095

LANGWATER COUNTRY FLOWER
10536—580—F
15106—790—A
4 P. R. sons, 3 A. R. daughters
Langwater Country Blossom
11936—607—G
15080—729—AA

LANGWATER VALENCIAN
27 P. R. sons, 43 A. R. daughters
3 over 800, 11 over 700, 28 over 600 lbs.
Langwater Angelic (E '49)
11657—589—E—1094
17269—821—6yrs—365C—1092

HORNBLEND'S BEAUTY RAIDER
8645—486—GG
10024—572—CHI
Sold 1937 for $2,600.
4 A. R. daughters
Kaolin of Boulder Bridge
9826—590—G—1095
11656—716—B—1095

LANGWATER MERRYMAKER
36 P. R. sons, 34 A. R. daughters.
2 over 700, 11 over 600 lbs.
Langwater Opaline
10491—552—FF—1083
17427—763—8yrs—365—1095

LANGWATER COUNTRY BLOSSOM
11936—607—G
15080—729—AA
Sold 1936 for $4,500.
3 P. R. sons, 5 A. R. daughters.
Foremost Quaint Lady
16418—740—6yrs—365C—1095

DAM:
CAUMSETT COUNTRY SPLENDOR
11792—572—GG—1072
1 A. R. daughter
Caumsett Dazzel
13917—629—G—1086

LANGWATER COUNT
28 P. R. sons, 34 A. R. daughters
3 over 700, 20 over 600
Welcome-In Snowflower
13950—767—A—1095
Caumsett Country Elegance
11384—567—G—1093
15246—728—AA—1090

CAUMSETT RADIANCE
9003—460—EE—1095
14360—740—A—1095
1 P. R. son, 5 A. R. daughters
Caumsett Country Lustre
10584—493—GG—1095
13217—626—EE—1095
Caumsett Country Brightness
11607—561—GG—1095

CAUMSETT CHALLENGER
2 A. R. daughters
Caumsett Inez
11770—521—E—1095
17339—681—AA—1095

CAUMSETT GOLDEN LILY
10898—608—GG—1095
13618—691—AA—1095
6 A. R. daughters
Caumsett Royal Iris
9960—501—EE—1094
14271—728—BB—1095

DON'T MISS OUT ON THIS BULL CALF—HE REPRESENTS OUR BEST BREEDING

Price gladly mailed upon request.

GOLDEN GUERNSEY

EDWARD B. HENSLEE, Owner
FLOYD KRAUTER, Manager
Tel. 8-5574 Nashville
DALE BAILEY, Herdsman

BLOOD LINES THAT ARE TOPS

◀ Fairlawn Performer's Valiant

Top Bull and Second High Animal Riegeldale Sale, 1948.

Valiant carries much of the same breeding and inheritance that helped make the Sterling Farms Dispersal the top sale—all breeds—all time.

The First Valiant Calves Are Arriving . . . Plan to visit our herd and see his Get.

Valiant is sired by Fairlawn Memoir's Performer, A. R.—4 nearest dams average 906 lbs. fat. 16 progeny of Performer sold in the Sterling Farms, Inc., Dispersal for $117,900 or an average of $7,368.

A Paternal Half-Brother—Sterlingold Melinda's Majesty sold for $46,000, second high bull of the breed.

A Paternal Sister to Valiant

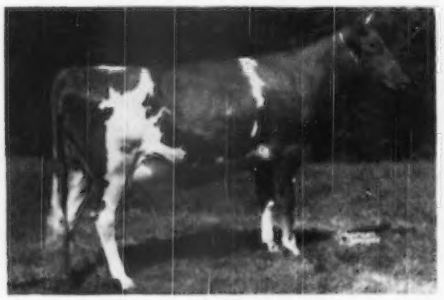

STERLINGOLD MOLLY

Finishing test with over 600 lbs. fat as a Jr2-year-old. Sold for $18,000 to F. T. Bedford, Nyala Farm, Greens Farms, Conn. Another half-sister to Valiant sold for $15,000. A third half-sister brought $7,100.

Valiant's Dam

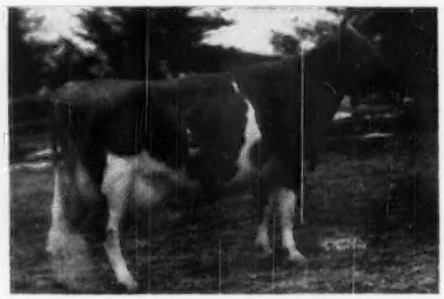

RIEGELDALE EMORY'S CHARLOTTE

10344—571—GG, 12512—651—C
VG '47-'48. Sold for $14,000.
4 sons have already sold for $12,650.

She is a full sister to Riegeldale Emory's Darling, 13172—684—6yrsC, VG '48, and Gardenville Supreme, herd sire at Ideal Guernsey Farms, Augusta, New Jersey.

Add this proved valuable blood to your herd.

VALIANT Sons for sale.

STATION CAMP FARM — **Hendersonville, Tennessee**

NEWMAN CHEEK, Owner — T. B. ACCREDITED . . . BANG'S FREE — W. D. (WALT) MILLER, Manager

801 American Trust Bldg., Nashville, Tenn. — Route 2, Hendersonville, Tenn.

DR. SAM B. MCFARLAND, *Owner*

BANG'S CERTIFIED 1717-1

ROBIN ROOST FARMS

Guernsey Cattle — *Berkshire Hogs*

T. B. CERTIFIED

LEBANON, TENNESSEE

A Production Bred Sire . . .

NORTHERN VALIANT

Born: January 3, 1949

VALIANT

His Dam

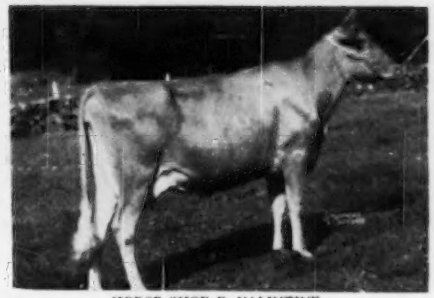

Sire: HORSE SHOE CONRAD'S ASSAULT
His first daughter, 10 months old, sold in Hendersonville Sale, 1949 for $1,000. His first son sold in Central Carolina Sale for $1,100. Assault is by Riegeldale Emory's Conrad, A. R. out of Horse Shoe F. Leila, 16304—793—BB, she dam of Horse Shoe Conrad's Lillian, 17793—933—Sr4—365.

HORSE SHOE F. VALINTINE
17883—728—Jr3—365C
21147—850—7yrs—365 (pending)
A daughter of Foremost Hermes, A. R.

VALIANT will be bred to our good producing herd. He should sire production.

HIS CALVES ARE FOR SALE.

HIS FIRST DAUGHTERS ARE ON TEST

CESOR MERCURY'S MONARCH

Sire: **Cesor Noble's Mercury**—first prize bull calf, 1940, Ill., Ohio State Fairs, Jr. Ch., Ohio, 1st prize Sr. Yrlg., Wis., 1941. A son of Bournedale Noble, A. R., and out of Bournedale Surprise 2d, A. R., a daughter of Maxim of Bournedale, A. R.

Monarch's Maternal Granddam

BOURNEDALE LA NOCE
16085—728—C
2 A. R. sons, 2 A. R. daughters include:
Cesor Penwyn's La Noce, 12196—603—FF,
dam of CESOR MERCURY'S MONARCH

Monarch's First Daughter

Photo Will Be Presented At a LATER DATE

HERMITAGE VIEW MONARCH'S JEWEL
10641—594—Jr2—365C (pending)

MONARCH—sons are for sale. Write us today.

HERMITAGE VIEW FARM

Overlooking the Hermitage-Home of Andrew Jackson

L. C. LANGFORD, Owner, NASHVILLE, TENNESSEE — M. L. PERRY, Manager, HERMITAGE, TENNESSEE

FEDERAL ACCREDITED—BANG'S FREE

OUR HERD IS ON HIR TEST

Emerald Triumphant Bernadine	13947	776	5yrs	HIR	696
Goldmead Butterfat Holly	9574	485	11yrs	HIR	728
Sunlight Starlet	8647	455	Sr2	HIR	722
Emerald Triumphant Pauline	8424	456	Jr3	HIR	724
Emerald Triumphant Kate	8937	426	Sr3	HIR	730
Emerald Triumphant Maizie	9529	461	Sr3	HIR	730
Osage May	10558	481	6yrs	HIR	730
Osage Opal	9281	440	7yrs	HIR	730

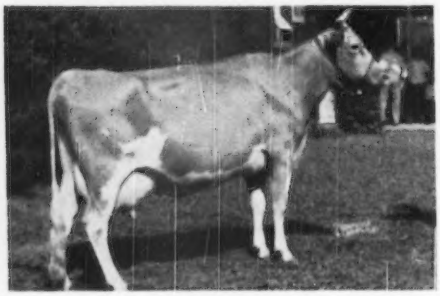

A Foundation Cow
Out of Our Proved
Holly Star Family

EMERALD TRIUMPHANT BERNADINE
13947—776—5yrs—HIR—696

A SHOW COW

1st prize 4-year-old, Sr. and Gr. Champion, Ohio State Fair, 1947. She is by Raemelton Triumph Success out of Goldmead Butterfat Holly Star, A. R. (4 daughters, 2 A. R.).

BERNADINE received the Ohio State award in 1949 for being the high cow in HIR on twice-a-day milking.

Bull Calves and Occasionally A Few Females For Sale

OSTERLEA FARM

W. H. OSTERMEIER AND SONS, Owners — **MIDLAND, OHIO**

We Can Offer —

Sons of FRANCHESTER MYSTIC COLONEL

His Dam

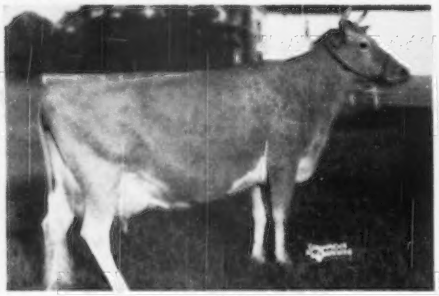

FLYING HORSE COLONEL'S PATSY
12089—641—Sr2—365 (1095)
12733—659—Jr4—365 (1095)
Classified Excellent 3 times, '47-'48-'49
Sold 1945, for $2,550

His Paternal Granddam

RIEGELDALE MELBA'S CORONET
11604—595—DD
1 A. R. daughter

A half-brother to Mystic Colonel topped the Bargar Dispersal at $2,500, going to Beach Road Farm, Birmingham, Michigan.

Sire: **Franchester Free Majesty,** a son of Langwater Freeman, A. R.

OUT OF DAUGHTERS OF **BLAKEFORD ARGO**
(Sire of Gray Haven Argo's Pat, 10929—530—Jr3—305C, E '49). Sold for $12,000.

Write us today.

HERD ACCREDITED

GRAY HAVEN FARM · Bellevue, Ohio

ARTHUR HANSEN

A Combination of Proved
GREEN MEADOW and
LANGWATER Inheritance

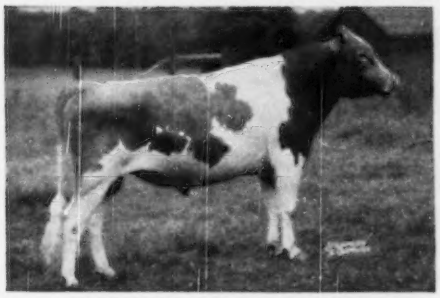

RAEMELTON LEVITY CORONAL
Born: December 11, 1942

We have about 35 daughters in our herd. Through their sire—**CORONAL**—traces to both the **LEVITY** and **CORONET** line.
Sire: Pine Manor Levity King, A. R.
Dam: Raemelton Triumph Coronet
12134—606—BB
Next Dam: Langwater Coronal
14366—724—A
1 A. R. son, 3 A. R. daughters, 4 records over 600 lbs. fat.

His Sons For Sale.

CONORA FARM

EDWARD C. HAAF, Owner J. R. WELLER, Manager
PICKERINGTON, OHIO

A Proved Cow Family

—Headed By—

HOLDRIDGE COUNTRY LASS
8899—409—AAA

Foundation of our —

FAITH—HOPE—CHARITY

3 daughters in our herd

Charity of Brae Bonnie
8055—426—Jr3—305C—2x
5769—306—Jr4—210 days—2x, still on test.

Hope of Brae Bonnie
9795—436—Sr2—305C—2x
2349—115—Sr3—55 days—2x, still on test.

Faith of Brae Bonnie
Bred to Gayoso Phil's Hollistar.

For Sale . . .
A few bull calves out of proved cow families.
Also we will sell a few bred and open heifers.

T. B. ACCREDITED NO. 477760
BANG'S ACCREDITED NO. 4019

BRAE BONNIE FARM
1 mile south Route 36 on Route 721
R. D. No. 2, BRADFORD, OHIO

ALLEN L. GIBBONEY, Owner

Fireside Chat . . .

You Can't Overlook The Influence Of Cows Like This Pair In Any Herd.

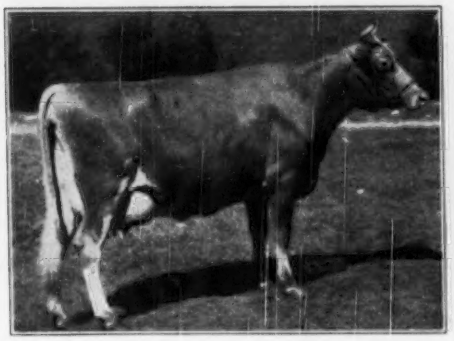

AIGLER FARM GAY LADY
8512—442—GG—730 T. M., 13525—735—DD—1095 T. M.
9522—508—AAA—542 T. M., 9780—519—AaA—619 T. M.
16609—893—9yrs—1095 T. M.
1st prize 4-year-old, Res. Ch., Ohio, 1941.

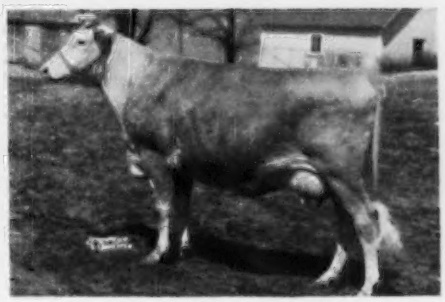

AIGLER FARM VICTORIA
Born: April 14, 1935
11589—477—Sr3—305C, 16056—634—Sr4—365
2 A. R. daughters and 1 granddaughter in our herd. She is a daughter of Coronation Conquest, A. R. that is sire of such good ones as Aigler Farm Gay Lady, 13525—735—DD, 1st 3-year-old, Ohio, 1940.

These proved daughters of CORONATION CONQUEST, A. R. have contributed much to our herd. They carry the best of Green Meadow and Langwater breeding with the blood of Langwater Content close-up.

We offer for sale . . . Bull calves out of our best cows and occasionally a few females for sale.

FIRESIDE FARMS **Clyde, Ohio**

HOWARD J. ZIEGLER AND SONS, Owners

Strong In KING OF THE MEADS Blood

His Daughters Are Ready To Breed

Golden Grange O'Paul

Sire: **Meadow Lodge King's Oklahoma,** $13,200.
A maternal brother topped the Indiana State Sale, 1949, at $3,600.

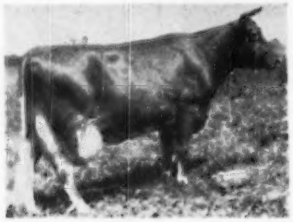

GOLDEN ARROW LULU BELLE
13643—671—DD. 16223—804—AA.

O'PAUL—sons are for sale.

Write us.

UNDULATA FARMS — Shelbyville, Ky.

JOHNNIE M. GOWIN, Manager

A PROVED SIRE

INCREASES PRODUCTION OF DAUGHTERS OVER DAMS

928 lbs. milk and 50 lbs. fat

BETHANY WISTAR'S AMBASSADOR

A son of Green Meads Wistar, A. R. out of a daughter of Langwater Ambassador, A. R.

U. S. D. A. figures on Ambassador

6 Daughters, 8 records	9340—4.9%	—461
6 Dams, 28 records	8412—4.9%	—411
INCREASE	928	50

10 daughters in milk—about 30 younger.

Plan to visit our farm and see the Ambassador Get.

His sons and occasionally a few females for sale.

T. B. ACCREDITED 96263 — BANG'S ACCREDITED 118

FAIRVIEW'S FARM

OSTRANDER, OHIO

WALTER HICKOK, Owner

To Breed to Our FORWARD and CHUM Granddaughters

We Selected

Welcome-In Kingdom

This brings in more Chum blood through his dam, Welcome-In Chum's Dorothy, 16913—724—EE and through the top side, **Myhaven King—Foremost Prediction** blood is added.

KINGDOM is sired by McDonald Farms Steadfast King, a son of Myhaven King, A. R. out of a 770, Excellent Prediction daughter. This blood is most popular. It is the King—Prediction influence that helped make the 2nd McDonald Sale—top sale, all breeds—all time. 45 head sold for $3,503 average.

KINGDOM carries some of this inheritance.

◆

DARBY MAPLE FARMS

ARTHUR C. BURNS & SONS

MILFORD CENTER, OHIO

Farms located south of Marysville, Ohio, on State Route 38

FEDERAL ACCREDITED FOR T. B. BANG'S CERTIFIED NO. 3764

We were fortunate in acquiring an interest in

COLDSPRING'S BEAUTY NOBLE KING

So we are able to consign his half-brother

BEAUTY'S NOBLE JUSTICE

to

LOUIS MERRYMAN'S DIAMOND JUBILEE SALE
Timonium, Maryland Monday, August 14

HIMSELF

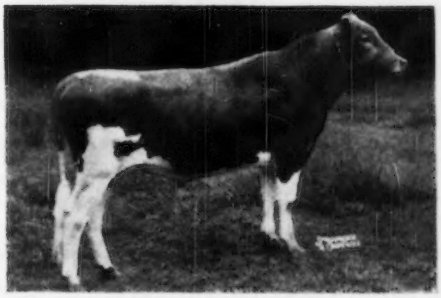

Born: November 28, 1948

HIS SIRE—A grandson of old Beauty

COLDSPRING'S ROMULUS NOBLE
Also sire of our new bull, Coldspring's Beauty Noble King, that sold for $29,000 at The Guernsey Sale, May 18, 1950.

HIS DAM—A granddaughter of old Beauty

COLDSPRING'S BEAUTY'S JESSICA
VG '47
10743—582—Jr2—365C
12527—685—Jr3—365C
Topped the Pennsylvania State Sale, 1948. Dam of B. R. Jericho that topped the 29th Special Guernsey Sale.

DANGRA FARM — Long Valley, New Jersey

FEDERAL ACCREDITED HERD NO. 523995 — N. J. BANG'S FREE CERTIFIED HERD NO. 441

D. C. RIKER, Owner W. W. PFOST, Manager

Breeding and Inheritance
That Is Proved—Popular

On 2 Consecutive Days
2 Coldsprings Bulls Sold For $44,000.

Our Sire . . .

COLDSPRING'S NOBLE'S LEADER
Combines this same proved popular inheritance that makes LEADER'S Breeding So Popular.

Romulus / **Royal** / **Beauty** — THE BIG 3 at COLDSPRINGS

All 3 are found close-up in the pedigree of **COLDSPRING'S NOBLE'S LEADER.**

35 Leaders Already In Our Herd.
20 More In Calf To Him.
ADD THIS BLOOD TO YOUR HERD.

His first 4 daughters to freshen are on A. R. test, and starting off nicely.

Sons and Occasionally A Few Females For Sale.

T. B. ACCREDITED 555610 . . . BANG'S FREE 85

WOODVALE FARM

Tarboro, North Carolina

C. H. HENDERSON, JR., Owner — C. R. POINDEXTER, Manager

A. R. Records Completed In Our Herd

All on 2x milking

	MILK	FAT	AGE	TOTAL MILKINGS
SHIRLEY BRIGHT STAR VALENTINE				
	11136	589	Sr3	730
	11800	584	5yrs	610
WELCOME-IN BRIGHT STAR				
	11616	511	Sr3C	610
	12685	561	Sr4C	610
	13485	613	5yrs	610
KA-WA CAROL'S BETSY				
	10082	489	Sr2C	730
FOUNTAINE VIENNA				
	8842	457	5yrsC	608
KA WA FARMS ANGELIA				
	9648	453	Jr2	730
INDIANOLA PAT				
	9645	439	Jr4	610
FOUNTAINE COLLEGATE'S CONTENT				
	7626	419	Sr4	610
WELCOME-IN LILA				
	9974	414	Jr4	730
KA WA CAROLINE'S DIXIE				
	9374	429	Jr2C	610

Bull calves and occasionally a few females for sale out of good A. R. cows like these featured.

KA-WA FARM

R. D. 5, Union City, Ind.
8 miles northeast of Union City
MR. & MRS. WAYNE BREWER, Owners

ANOTHER PROVED COMBINATION OF PROVED AND POPULAR INHERITANCE IS WORKING FOR US

LANGWATER on the top side — FOREMOST on the bottom side

VAGABOND'S VICTOR

Sire: **Langwater Vagabond, A. R.,** $16,500. A Langwater Countryman, A. R., son. Sire of many good high producing daughters.

His Dam

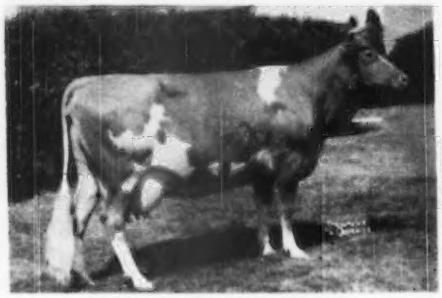

GOLDEN HARVEST LOTTY
16557—653—EE
A daughter of Foremost Pre-eminent, A. R.
2nd Dam: Foremost Lidelia
11408—555—G, 16093—742—B
1st prize 2-year-old, National, 1937.

His Paternal Granddam

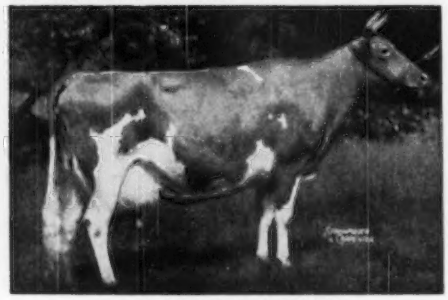

LANGWATER VALENCIA
13623—763—E
17508—952—A

VICTOR'S FIRST FIVE DAUGHTERS ARE IN MILK.
THE VICTORS ARE NICE—WE HAVE A LOT OF THEM IN THE HERD.
PLAN TO VISIT US IN 1950.

RHOADSACRES - Quarryville, Pennsylvania

JEROME H. RHOADS, Owner — JOHN R. BRENEMAN, Manager

OVERHILL FARM

S. ROSS SMITH, Owner

TRUSSVILLE, ALABAMA

Farm located on Highway 11—22 Miles Northeast of Birmingham, Ala.

Ace...

By A Son of Emory out of a daughter of His Majesty of Bournedale.

RIEGELDALE MAXIM'S ACE

Born: FEBRUARY 2, 1946

Sire: **Riegeldale Emory's Maxim.** A son of Riegeldale Melba's Emory, $30,000 (son of **MELBA**) and out of Bournedale Dassel, 14049—674—A (5 P. R. progeny). She is a double granddaughter of Maxim of Linda Vista through her sire, Maxim of Bournedale, and her dam, Maxim's May Queen of Dassel, 13967—849—Sr2.

Dam: **Riegeldale Majesty's Bluebell,** 14094—634—7yrsC. A daughter of His Majesty of Bournedale, A. R. out of Garnet's Rosemary, 14973—660—AA (1 son, 4 daughters).

We already have 8 daughters of ACE in our herd and 1 is in milk.

ACE SONS ARE AVAILABLE

OUR GUERNSEYS PRODUCE

Home of 2 Present Day Class Leaders

ENDEAN MARJEAN

17343—1003—Jr4

Class Leader 2nd Place

ENDEAN HIBERNIA

16421—904—Jr3

Class Leader 4th Place

Other Cows in Our Herd Have

800 and 700 Pound Records

BULL CALVES FOR SALE

Out of These High Record Cows.

Bull Calves Sired by a Son of

VALLEYWOOD VALIANT CRUSADER, A. R.

or by

LANGWATER PATRIC—the Country Flower family

Send for prices and pedigrees on these production-bred bull calves

ENDEAN FARM

East Walpole, Mass.

CHARLES S. BIRD, Owner WM. G. JENKS, Supt.

WAYNE R. DIXON, Herd Mgr.

Something New Has Been Added

Walker Farms Ultimus

Sire: **McDonald Farms His Model**, a son of McDonald Farms Heritor, A. R. and Fenella (below).

His Paternal Granddam

McDONALD FARMS FENELLA

11465—519—F, 13974—600—6yrs—365C

E '47-GP '48

A daughter of McDonald Farms Della

15700—681—AA, E '47-'48

Dam: **Walker Farms Piper's Ultistar**

8730—530—Jr4—305—3x

Gr. Ch. Cow, Louisiana State Fair, Mississippi State Fair, also in First Produce of Dam and 1st Get of Sire at Louisiana and Mississippi State Fairs. A daughter of Flying Horse Royal Piper, A. R.

KENT'S GUERNSEY FARM

SILURIA, ALABAMA

R. W. KENT & SON, Owners

Chas. A. Damon, Bow
Ray Dealy, Bow
Geo. M. Dynes, Mt. Vernon
C. E. Egbert & Sons, Bow
Herbert V. Ekstran, Bow
James Ferguson, Mt. Vernon
Merle Miller, Burlington
L. W. Power, Burlington
Carl C. Schroeder, Bow
Floyd G. Squires, Bow
Cecil White, Mt. Vernon
Western Glow Farms, Inc., Bow

Skagit County

WASHINGTON

We Breed Good Ones—We Sell Good Ones
National Records and Good Udders

A Breeder of Class Leaders

Western Glow bred animals now hold six places in the 305-day Division

ALL ON TWICE-A-DAY MILKING

WESTERN GLOW BUTTERFAT MISS 16492 796 6yrs 305C 6th place
15964 790 7yrs 305C 8th place
A half-sister to Western Glow Butterfat Maryann, that sold in 1947 for $14,600.
Sire: HILLTOP BUTTERFAT COUNT 6 daughters made 8 class leading records.
Dam: AUTOCRAT'S MASHER MAID

WESTERN GLOW NOBLE MAY 15045 734 Sr3 305C 5th place
Sire: FOREMOST NOBLEMAN, A. R.
Dam: WESTERN GLOW MAYFLOWER, still a Class Leader in 3rd place as a Sr2.

WESTERN GLOW JEAN'S GLORIA 13115 700 Sr2 305C National Record
Sire: WESCLAIR JEAN FOREMOST
Dam: WESCLAIR GLADYS

WESTERN GLOW MAYFLOWER 12794 650 Sr2 305C 3rd place
Sire: DARIGOLD PRINCE, A. R. One of the great sires on the west coast.
Dam: PANSY'S MARYANN, the dam of Western Glow Butterfat Maryann

WESTERN GLOW ROYAL LAUGHTER 11656 617 Jr2 305C 8th place
Sire: SILVER FOREST MAY ROYAL, A. R.
Dam: WESCLAIR FOREMOST LINNETA, a granddaughter of Darigold Prince

Two Animals Developed at Western Glow Farms
That Still Hold Three Class Leading Places

AUTOCRAT'S MASHER MAID 12198 664 Sr3 305C 10th place
11427 625 Sr2 305C 6th place
The first pure bred heifer raised on our farm and the dam of Western Glow Butterfat Miss.
Sire: AUTOCRAT'S MASTERPIECE, A. R.
Dam: PEARL'S MASHER MAID

HOPE'S REDDY OF CLALLAM COUNTY 13542 710 Jr3 305C 7th place
Sire: DUKE OF BLUE MOUNTAIN
Dam: RED ROSE'S HOPE

A HERD BUILT ON SOUND BREEDING AND PRODUCTION

WESTERN GLOW FARMS, Inc. Rt. No. 1, Box 112
Owners: FRIEDRICHS BROS. T. B. AND BANG'S FREE BOW, WASHINGTON

A BULL FROM VALLEY GEM COMBINES

BREEDING ESSENTIALS

Years of Line-breeding—Rigid Culling—Selective Breeding—Official Records under farm conditions, and Herd Classification. One of the first herds in the West to vaccinate.

POPULAR BLOODLINES

CHICONA in the West
LANGWATER, FOREMOST, McDONALD in the East

PROVED INHERITANCE

CHICONA BELMONT—26 P. R. Sons, 36 A. R. Daughters.
VALLEY GEM BANKER—11 P. R. Sons, 66 A. R. Daughters.
VALLEY GEM RESOLUTE—whose sire, Farmland's Royalmost, with 5 dam-daughter pairs increased production of daughters over dams by 1095 lbs. milk, 74 lbs. fat. U.S.D.A. records.

CONSIDER THESE 3—**Breeding Essentials—Popular Bloodlines** and **Proved Inheritance** when looking for your next bull.

WE CAN HELP YOU.

VALLEY GEM FARMS · Arlington, Washington

JOHN E. WRAGE — CHARLES H. GREWE

A GREAT BULL OF THE BREED

His blood is perpetuated through daughters and granddaughters in our herd.
His progeny are TOPS in our herd.

LAD'S PHYLLISTER OF MIDDALE, A. R.

50 A. R. Daughters, 21 P. R. Sons

In D.H.I.A. the U. S. Department of Agriculture says he was one of the best in the country.

Lad's Phyllister of Middale is dead but his sons are doing a great job.

Lad's Phyllister of Middale was sired by CORONATION WESTERN LAD, 12 P. R. Sons, 21 A. R. Daughters.

"Lad" was out of GRANGEVILLE HOPE'S PHYLLIS (VG '47), 12909—707—BB—1095, 14018—743—A—1095, one of the truly great brood cows of the West.

"Lad" was our No. 1 Sire, followed by —

Wandamere Phylip, A. R.
McDonald Farms Dairy Lad
Chuckanut Phylad, A. R.
Wandamere Maryann's Magic
Wandamere Porter

VALLEY PRIDE FARM - Burlington, Washington

MERLE MILLER, OWNER

YAKIMA VALLEY

Arthur S. Ford, Sunnyside
J. F. Scott, Yakima
Miss Lucy Scudder, Yakima
R. H. Bidstrup, Zillah
A. Winters, Rt. 2, Wapato
E. M. Russell, Wapato

WASHINGTON

FOR SALE — the entire herd of BONNEVILLE GUERNSEYS

Watch future issues of the Journal for details

This herd has been developed over a period of more than 20 years. It is rich in the best **Chicona** breeding. Careful infusions of outside blood have been added periodically to bring out the best qualities of the strong Chicona breeding.

Here are some of the Sires used:

Darigold Marvel, A. R.
5 A. R. daughters.

Templar's Romeo of Prestdale, A. R.
11 A. R. daughters.

Chicona Sandy, A. R.
17 A. R. daughters.

Imp. Fairyland's Sandy, A. R.
12 A. R. daughters.

Chicona Cady, A. R.
21 A. R. daughters.
A Proved Sire—that has 2 full brothers also proved sires. Many daughters now in the herd.

Bonneville Valiant
3 A. R. daughters.
Out of a daughter of Foremost Peacemaker by Chicona Cady (above).

Chicona Norwyn
Son of a former Class Leader by a Proved Sire. His first daughters just freshening, 20 in the herd.

Bonneville Velor
By Cady out of Vanity (see right). Service sire to many.

Here is one of our good cow families:

A Foundation Cow
Cora Van
10570—571—A—2x
4 A. R. daughters.
2nd Generation:
Daisy Van of West Lawn
¶12188—689—305C—2x
Class Leader when made
4 A. R. daughters.
3rd Generation:
Bonneville Dawn
7213—428—Jr2—305C—2x
2 A. R. daughters.
4th Generation:
Bonneville Vanity
10617—534—305C—2x
14162—769—365—2x
1 A. R. son, 2 A. R. daughters.
5th Generation:
Bonneville Venus
9080—442—Jr2—305C—2x
10239—513—Jr3—305C—2x
1 A. R. daughter.
6th Generation:
Bonneville Vitta
9324—517—Jr2—HIR—2x

BONNEVILLE GUERNSEY FARM

J. F. Scott, Owner — Bonneville Farm is 1 mile South of Yakima — **Route 7, Yakima, Wash.**

The Good Ones Are Coming In!

FOR THE

Fourth Annual Happyholme Consignment Sale

AT THE FARM

SATURDAY - SEPTEMBER 23, 1950

★ ★ ★ ★ ★

Here Are STARS Consigned in the First Few Days of Selecting

★ A STATE CHAMPION
Loumorlen Roamer's Annabell, a line-bred Valor's Roamer with 16934—807—5yrs—HIR—722 T. M.
Classified Very Good '48

★ A CHAMPION 4-H HEIFER
Fresh by sale time. She is consigned by a Champion 4-H girl.

★ A TOP DAIRY COW
Barnegat Ellisa
Will have 700 lbs. 305—2x D. H. I. A. record by sale time.

★ TWINS
An outstanding pair of twins from one of the West's oldest and best known cow families.

★ A SIR JOHN
A top granddaughter of Sir John of Clovertop, sire of a 1000 lb. cow.

THESE ARE A FEW—See the August 15 issue of the Guernsey Breeders' Journal for more of the consignments.

FOR CATALOGS WRITE—
California Guernsey Cattle Club, Inc., 401 California Fruit Bldg., Sacramento, Calif.

Home of . . .
High Test and Production

VISIT → **FLYING HORSE FARM**
South Hamilton, Mass.

FLYING HORSE PHIL'S BLUEBLOOD - 1148765

Will be at the Maine State Sale on August 7

at Augusta, for Your Consideration

Dam

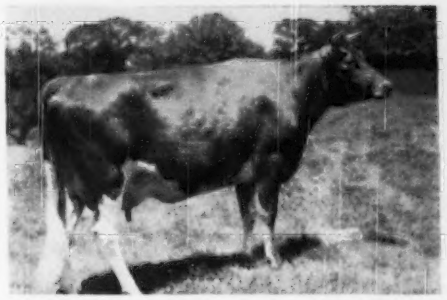

FLYING HORSE SELECT'S BLUEBELLE
10283—611—Sr2—365C

Sire

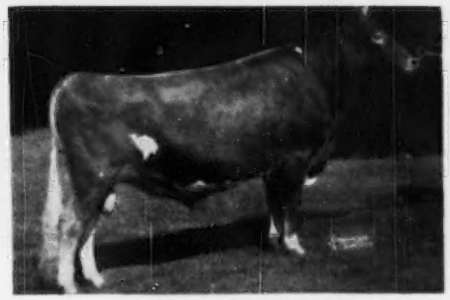

ARGILLA ROYAL PHILOSOPHER
2 A. R. daughters

The daughter of Royal Phil at Flying Horse finished test with 16663—795—Jr2—365C. 2 more on test doing well. This heifer was bred June 7, 1950 to a son of Alfalfa Farm Flute by Chedco Colonel—he a full brother to Flying Horse Colonel's Flute with 12478—758—Jr2—365.

Look her over at the sale –
She should do well for you –

T. B. Accredited . . . Mass. Abortion Free No. 60

FLYING HORSE FARM • *South Hamilton, Massachusetts*

Please address correspondence to . . .

Corey C. Garey, Manager — Graham Foster, Herdsman

LANGWATER KING OF THE MEADS

and

LANGWATER COUNTY SQUIRE

The blood of these two great sires has been blended many times with remarkable success in production. Green Meads Lady Desire is a class leading daughter of Langwater County Squire, and the dam of two great bulls in our herd. She is not only a daughter of Langwater County Squire, but is a granddaughter of Langwater King of the Meads, and has two full sisters both with records above 700 lbs. butterfat in Class EE. One of her sons, Gaylord's Moonlight, is now a proved sire whose daughters have made exceptional records in immature classes.

Lady Desire is also the dam of our outstanding herd sire, Gaylord's Kingmead, that is sired by Langwater King of the Meads. Three of his daughters have started on test and are making very creditable records. A number of other daughters will be started on test this summer and fall. Kingmead's daughters, when consigned to sales, have brought high prices. His sons have been in very great demand and have been sold to herds in states north, east, and west.

We have one son of Kingmead available out of a daughter of Gaylord's Moonlight that should finish with a record over 700 lbs. butterfat in September. Green Meads Lady Desire is his double granddam.

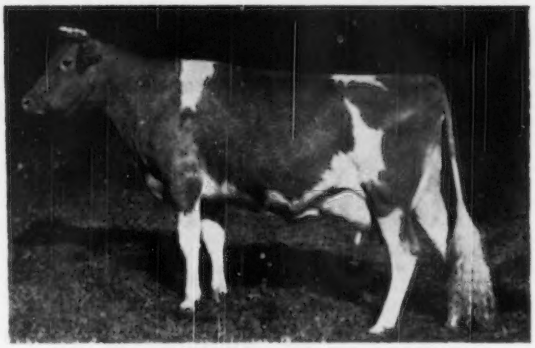

GREEN MEADS LADY DESIRE
1 '864—800—Sr2—365C, 8th place when made—VG '47

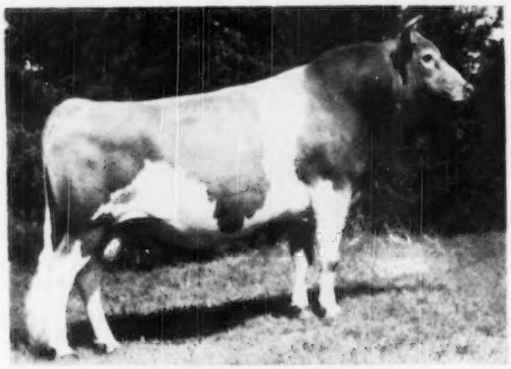

GAYLORD'S MOONLIGHT

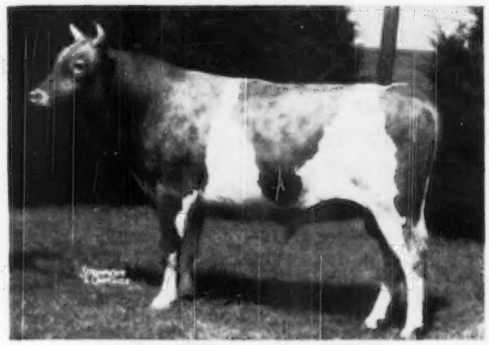

GAYLORD'S KINGMEAD

GOLDEN GUERNSEY

GAYLORD GUERNSEY FARMS

Box 1618 - Oklahoma City 1, Oklahoma

BANG'S ACCREDITED 3715—T. B. ACCREDITED 544810

E. K. GAYLORD, Owner — T. H. HAYTON, Manager

A CHAMPION...and HIS DAM

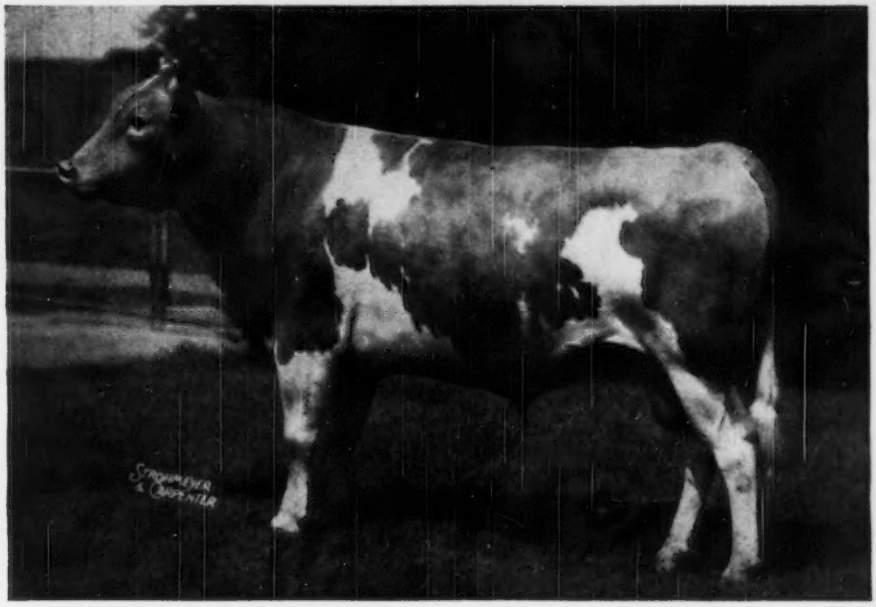

GAYLORD SQUIRE'S HONOR is a son of Langwater County Squire, that is carrying forward his breeding in our herd. He was Senior and Grand Champion, October, 1948, at the Oklahoma State Fair, in keen competition as a 3-year-old.

His Dam, GAYLORD'S HONESTY, is an outstanding daughter of Gaylord's Topnotch Husky of F., and the sire of Gaylord's Topnotch Husky was Langwater Fortune, a maternal (Langwater Country Flower) brother of Langwater Countryman, Langwater Romulus and Langwater Patrician. Husky's dam was Betsy's Buttercup whose record is 13777 lbs. milk and 810 lbs. butterfat—BB. We have some young bull calves by Squire's Honor.

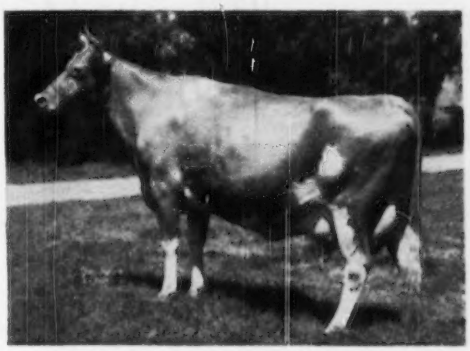

GAYLORD'S HONESTY
11776—572—5yrs—365C, 14794—729—6yrs—365C
VG '47

GOLDEN GUERNSEY

GAYLORD GUERNSEY FARMS

Box 1618 - Oklahoma City 1, Oklahoma

BANG'S ACCREDITED 3715 — T. B. ACCREDITED 544810

E. K. GAYLORD, Owner T. H. HAYTON, Manager

GOLDEN GUERNSEY

Ideal Guernsey Farms

"THE WORLD'S LARGEST HERD OF PURE BRED GUERNSEYS"

OUR BATTING AVERAGE

IS .833

FIVE OF THE SIX

1000 pound Guernsey records completed in the first half of 1950 — were made here on the farm by our cows.

"It's All In The Records"

GOLDEN GUERNSEY

JACOB TANIS & SONS, Proprietors
JOHN TANIS, D. V. M.
WILLIAM AULD, Herdsman

IDEAL GUERNSEY FARMS
Augusta - Sussex County - New Jersey

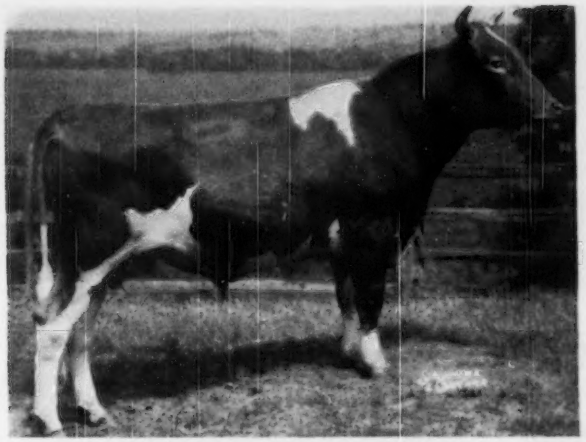

OUR JUNIOR HERD SIRE

Combines the best in —
LANGWATER, CORONATION
and MAXIM blood.

◄ **SPRUCE SHADOWS GOVERNOR**
Sired by Langwater Michael

We are willing to lease or sell a half-interest in Governor. If you are interested in a good, strong, straight 2-year-old, and have a progressive herd doing A. R. testing, see us about Governor.

His Dam

SPRUCE SHADOWS PEGGY
10497—519—Sr4—305C—3x. State Champion Record, 1948, 12961—640—5yrs—365C. On test and in 239 days has 11016—525—6yrs—365. 5th Best Udder Class N. D. S., 1947. 5th 4-year-old N. D. S., 1947. Sr. & Gr. Ch. Twin City Parish Show, 1948.

His Granddam

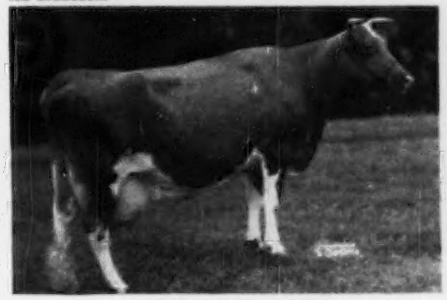

SPRUCE SHADOWS SHEILA
13673—764—8yrs—365C. 1 A. R. daughter. Sheila is one of our top foundation cows—combining Langwater and Maxim blood. Her sons are doing good jobs in some of the "coming" herds of the State.

A Full Sister

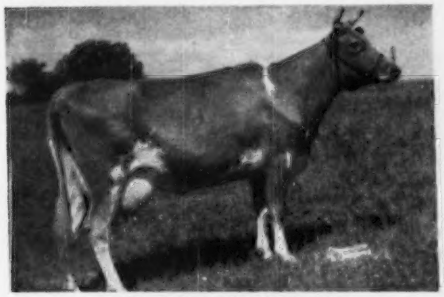

SPRUCE SHADOWS MICHELLE
13868—692—Jr3—365C. Classified A '49.

A Full Sister

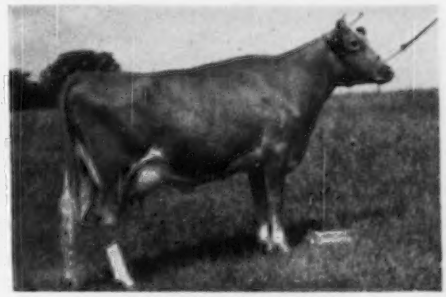

SPRUCE SHADOWS PATRICIA
12255—650—Jr3—365C. Classified VG '49

Another full sister, SPRUCE SHADOWS MARCELLINE, was Junior Champion of the Twin City Parish Show, 1950.

We have several choice bull calves by Governor—all out of A. R. dams.

Also bull calves sired by Langwater Michael and Langwater Liberator. Come and see them.

SPRUCE SHADOWS FARM

East Old Shakopee Rd., MINNEAPOLIS 20, MINNESOTA

BANG'S FREE — T. B. ACCREDITED

JAMES E. KELLEY, Owner — CARL O. SWANSON, Manager — A. L. SQUIRE, Supt. of Guernseys

FIVE STAR RANCH

★ ★ ★ ★ ★

WARE, MASSACHUSETTS

WARE WOOLEN COMPANY
Owner

WENDELL C. McGINNIS
Manager

PRESENTS

OUR NEW JUNIOR HERD SIRE

And

His ALL STAR Ancestry

★ **His CLASS LEADING Dam**

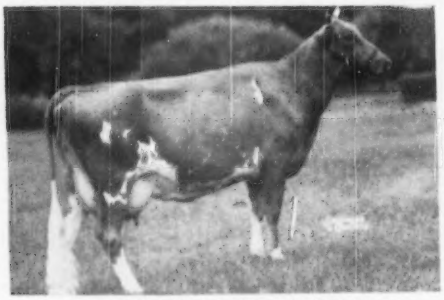

Dam: **CHARLESCOTE PLAYGIRL**
16260—850—Jr2
Class Leader 4th Place
Dam: Woodholm's Harmony
20640—958—7yrs

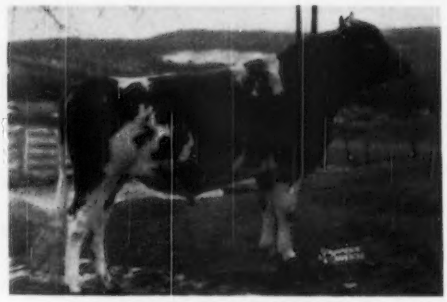

CHARLESCOTE BROADCASTER
Sire: **Charlescote Valencian**
A son of Langwater Valencian out of Aiyukpa L. Blanche, 13973—701—E, 18648—892—AA.

★ **His CLASS LEADING 3rd Dam**

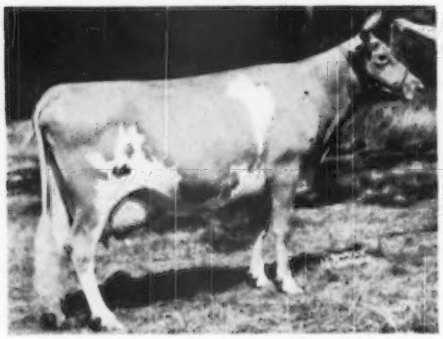

3rd Dam: **LANGWATER HONEY-MOON**
15295—850—Sr4C
Class Leader when made

★ **His CLASS LEADING 4th Dam**

4th Dam: **LANGWATER HONORIA**
17270—937—AA
Class Leader when made.

★ ★ ★ ★ ★

FIVE STAR RANCH
Ware, Massachusetts

BROADCASTER is being bred to Daughters of LANGWATER DEPUTY—See our January 15, 1950, Advertisement.

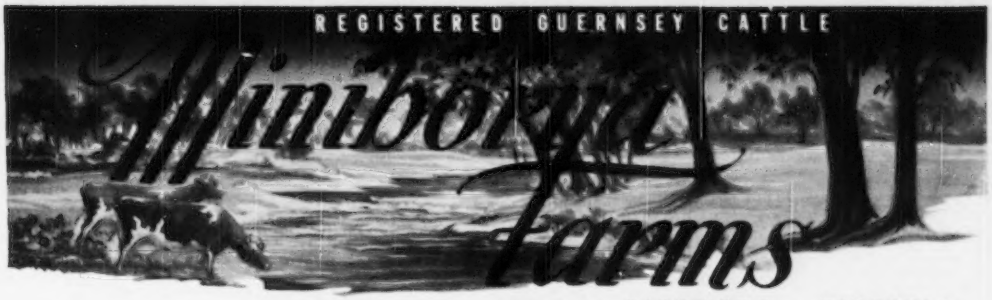

ROUTE 10 — RICHMOND 24, VIRGINIA

To Further Strengthen Our Langwater Program . . . We Selected —

LANGWATER ADONIS ($5,000)

Born: November 8, 1949

Brings in the Labelle and Patrician Girl of The Glen families.

ADONIS is sired by LANGWATER MILESTONE, a son of LANGWATER PATRICIAN, A. R., and FOREMOST LABELLE, (VG '48) 17716—801—AA.

His Dam

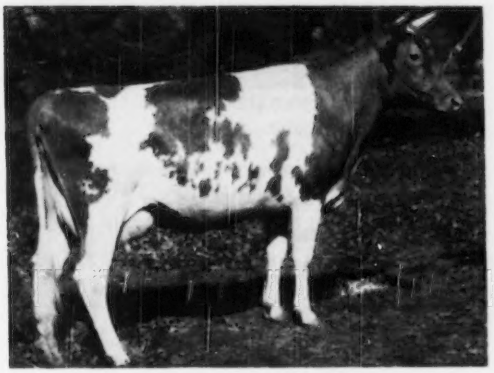

AN EXCELLENT COW

LANGWATER ADMIRATION
12895—613—Jr2—365C
E '49

Sire: Langwater Valencian, A. R.

Dam: Patrician Girl of The Glen
21493—986—7yrs—365C
VG '48

Adonis carries a double Country Flower cross plus the Labelle family blood.

MORE COUNTRY FLOWER AND LABELLE BLOOD IN OUR HERD THROUGH OUR TWO SIRES —

LANGWATER ACE ($10,200)

Sire: LANGWATER VALENCIAN, A. R.

Dam: FOREMOST LABELLE
17716—801—AA. Sold for $4,400.
3 A. R. daughters, 5 breeding sons.

Dam of:

LABELLE OF LANGWATER, 14400—672—AA
LANGWATER MAIDEN, 14602—697—5yrs—365
LANGWATER MAY ROYAL, A. R.
LANGWATER FREEMAN, A. R.
LANGWATER PERICLES, $9,350
LANGWATER MILESTONE, junior sire at Langwater.

Ace is a maternal brother to Langwater Caroline, A. R., $10,000—E '47.

LANGWATER JEFFREY ($3,000)

Sire: LANGWATER PATRICIAN, A. R.

Dam: LANGWATER JOHANNA
11801—611—Sr2
14332—700—5yrs—365C

A Jeffrey daughter—an open heifer—was selected by E. B. Henslee, Henslee Farm, Kingston Springs, Tennessee, in The Guernsey Sale, 1950.

GOLDEN GUERNSEY

ACE SONS out of our best cows NOW FOR SALE.

FEDERAL ACCREDITED FOR T. B. 45166 — STATE BANG'S FREE ACCREDITED NO. 1079

J. SCOTT PARRISH, JR., Owner — WILLIAM DEWALD, Herdsman — HOMER D. DUNHAM, Manager

Master Max is the Bull We Have Been Looking For

His daughters have size, capacity, straight tops and well held-up udders;—and they milk! Five of the six daughters in milk are headed for more than 600 lbs. fat with first calves. We are using a son here and have a half-dozen good ones for sale.

What the daughters are doing.

Quail Roost Lady Angie, 7598—415—Jr2—365 in 300 days.
Quail Roost Lady Christine, 8405—490—Jr2—365 in 269 days.
Quail Roost Lady Flash, 7497—379—Jr2—365 in 221 days.
Quail Roost Lady Eva, 8612—449—Jr2—365 in 236 days.
Quail Roost Lady Cindy, 6670—334—Jr2—365 in 200 days.
Quail Roost Lady Ann, 4089—235—Jr2—365 in 139 days.

Quail Roost Master Max's Dam

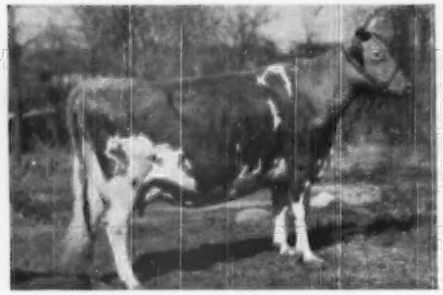

ALBERTA OF THORN HILL

14018—840—B
Classified Excellent at 14 years.
Sire: Bournedale Master Max, A. R.

His Dam's Paternal Sister

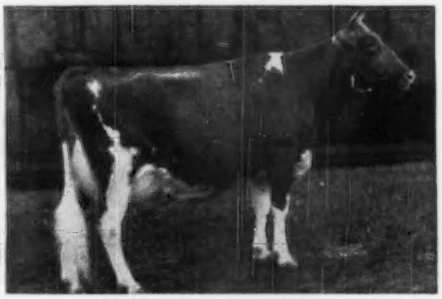

BOURNEDALE MARTHA

10766—578—F
5 A. R. daughters, 2 A. R. sons.
The breed has had no greater combination of show cows and brood cows.
Sire: Bournedale Master Max.

Let us send Pedigree and Price on one of these Master Max sons.

1. **Tattoo A-66,** born Oct. 24, 1949.
   Dam: Hamhurst Danny Boy's Flash
   8544—502—Sr2—305—3x
   On retest: 10509—645—5yrs—305—3x in 242 days.
2. **Tattoo B-18,** born Feb. 9, 1950.
   Dam: Wakefield Frisco's Polly
   9783—482—Sr4—305C
3. **Tattoo B-27,** born March 4, 1950.
   Dam: Wakefield Sally
   11046—547—GG; 12820—674—E; 14924—758—AA
   This is a real family. Sally has 4 maternal sisters; 1 over 700, 3 over 600.
4. **Tattoo B-29,** born March 10, 1950.
   Dam: Knightongale Maxim's Old Rose
   10622—580—Jr3—HIR, 10589—567—Jr4—HIR—658 T. M.
   11903—600—6yrs—305C—3x
5. **Tattoo B-36,** born April 13, 1950.
   Dam: Riegeldale Ben's Hulda
   14613—728—Jr4—365C
   Next Dam: Riegeldale Viking Hulda
   10027—557—G, 11447—617—D

We also have a couple of choice Imprint sons left. See Page 513 June 1 Journal.

Quail Roost Farms

WAKEFIELD FARM BRANCH

Federal Accredited — North Carolina Bang's-Free Certificate 257

Geo. Watts Hill, Owner

Wake Forest, N. C.

E. H. Forbes, Supt.
W. W. Fitzpatrick, Mgr.

Med-O-Dale Farms

ALTAMONT, NEW YORK

T. B. ACCREDITED . . . BANG'S FREE

10 miles from Albany, N. Y. off State Route 156

100 HEAD REGISTERED GUERNSEYS OF GREEN MEADOW—CORONATION BREEDING

OUR HERD SIRES

1. **CORONATION MAJESTIC'S JETHRO . . .** carries the blood of the **Levitys,** the **Melbas,** the **Coronets. 7 of his 9 nearest tested dams average 857 lbs. fat.**

   Sire: Coronation Melba's Majestic ($8,500).

   Dam: Fra-Mar Jean, 12637—640—D.

   Next Dam: Fra-Mar Farm Lustre, half-sister to Coronation Melinda, 19537—961—6yrs (E '47-'48). Sold for $31,000 at the Sterling Farms, Inc. Sale, her son sold for $46,000 in the same sale.

2. **GARDENVILLE KING'S GENERAL**

   Sire: Gardenville Coronation King, sold for $45,000.

   Dam: Gardenville Princess Rose, 16351—733—5yrsC. Classified VG '48. She is by Pine Manor King Kenfleur, full brother to Coronation King of Pine Manor, sire of Gardenville Coronation King, that is the sire of General.

SPECIAL . . . We have now shipped Empire State Broadleaf Birdsfoot Trefoil seed into 30 states. Place your order now for this fall delivery. We have 300 acres under cultivation. Send for our descriptive circular. **Try this Trefoil now.** Plenty of good early seed available this month.

VISITORS ALWAYS WELCOME.

HOMER L. NELMS, Owner — CLIFFORD E. GREENE, Superintendent

One of the Great Brood Cows in Our Herd

A half-sister to Lady Augusta. Dam of a $21,000 bull calf. Granddam of a $11,500 bull calf.

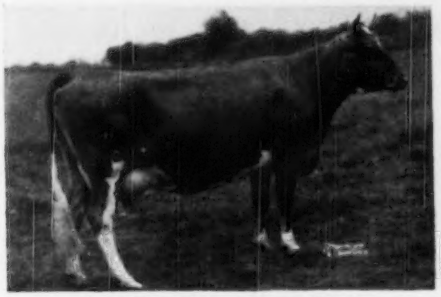

DOUGLASTON LADY SALLY
E '47-'48
Lifetime Production
103860 lbs. milk, 5836 lbs. fat

Lady Sally has serveral good sons in good herds doing a fine job.

We can offer bull calves out of one of our 5 proved brood cow families.

Our five living brood cows with outstanding lifetime records and their offspring constitute 76% of our herd (about 60 head).

WYCHMERE FARMS

Approved-Accredited-Classified-Production Tested

Lake Road, Phone 2623, Ontario, N. Y.

HELEN R. C. MOTLEY, Owner — CLIFFORD W. SMITH, Manager

BEAVER BROOK FARM — *Wilmington, Vermont*

THE STERLINGOLD DISPERSAL
demonstrated that it pays to
Invest in the Best

We are pleased to announce our purchase of the herd sire —

HAVEN HILL PEERLESS PERFORMER

A grandson of
Green Meadow Peerless, and **Fairlawn Memoir's Performer.**

A double MELBA, and out of Fairlawn Peerless Desire, a full sister of Fairlawn Peerless Ermine. PEERLESS PERFORMER will follow FAIRLAWN H. HUSTLER in maintaining and improving our predominantly GREEN MEADOW herd.

BEAVER BROOK FARM
WILMINGTON, VT.

ALDERNEY - BROOKLAWN FARMS

THE MILK BARN—where thousands of people stop for refreshments. Located on the intersection of U. S. 202 and N. J. 10.

You will enjoy resting here in these clean, cool, comfortable surroundings. Experience the delight and thrill of eating Alderney Ice Cream. Then, if you would like to see a good herd of working Guernseys, we shall be pleased to show you our herd.

J. L. MacDOUGALL
Superintendent

T. B. Accredited 398931

Alderney-Brooklawn Farms

MORRIS PLAINS · NEW JERSEY

Vaccinated

GRAYCE FARMS

DALTON — REGISTERED GUERNSEY CATTLE — PENNA.

ROBERT Y. MOFFAT, OWNER

FARMS AT FLEETVILLE LACKAWANNA COUNTY • • • JOHN R. SAMWORTH, MANAGER

The Public Approves...

2 Bulls out of the Beauty family. A son and a grandson of Vallevue Butterfat Beauty sold for $44,000 — OUR BULL CARRIES THIS SAME INHERITANCE

COLDSPRING'S ROMULUS BRAVERY

Born: November 25, 1943

BRAVERY DAUGHTERS:

TRAINER'S BRAVERY'S EDNA	12137—611—Jr2—365C—1095
TRAINER'S BRAVERY'S AUDREY	11726—565—Jr3—365C—1094
TRAINER'S BRAVERY'S FLORENCE	11261—534—Jr2—365C—1094
TRAINER'S BRAVERY'S BUTTERGIRL	9508—454—Sr3—365 (pending)
TRAINER'S BRAVERY'S JUDY	10004—428—Jr3—in 304 days

His Dam

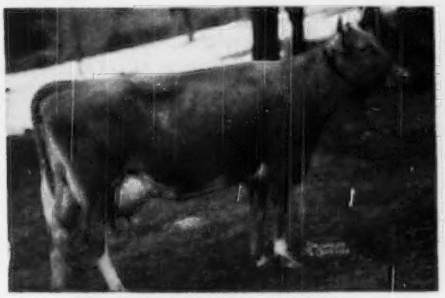

ROYAL'S VALOR'S BEAUTY
15271—669—AA
1 A. R. daughter, 1 P. R. son.

Maternal Sister to his dam

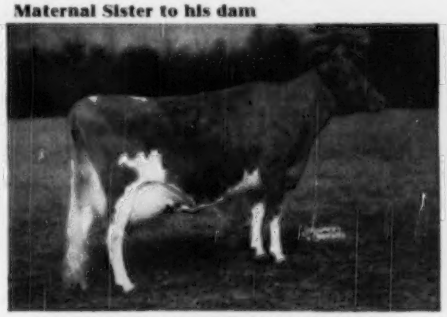

VALLEVUE BUTTERFAT BEAUTY
11994—619—GG, 16578—831—A
18914—937—AA
E '47-'48
3 P. R. sons, 6 A. R. daughters
3 Excellent, 2 VG

Dam of Both Beautys

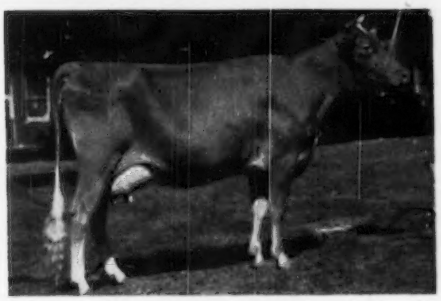

VALOR'S BEAUTY
Grand Champion Maryland, Illinois, 1934. 1st Prize 2-year-old, Ohio, E. S. E., Trenton, and Maryland, 1934, winning over Mary Lilian.

THIS FEMALE LINE IS TOPS

A son of Vallevue Butterfat Beauty, half-sister to dam of Bravery, sold for $29,000—highest priced bull calf of the breed, topping the $25,000 price for Florham Leader in 1919.

A grandson of Beauty sold for $15,000. 2 bulls on two consecutive days out of this family sold for $44,000.

Don't miss an opportunity to add this Beauty blood to your program.

GOLDEN GUERNSEY

BRAVERY SONS OUT OF SOME OF OUR BEST COWS ARE NOW FOR SALE

Send for prices and pedigrees.

AN ONWARD — VALENCIAN CROSS...

Langwater Newsboy

Born: April 22, 1948

Sire: **LANGWATER ONWARD.** His sons have sold for $6,500, $6,100, $2,700, $2,200, several more for $1,000 or more. A son of Langwater Countryman, A. R. out of Langwater Cora, 15653—710—D (from the CORONET family).

His Dam

LANGWATER GLAD TIDINGS
11473—630—E
15913—793—6yrs
A daughter of Langwater Valencian, A. R.

His Dam's Full Sister

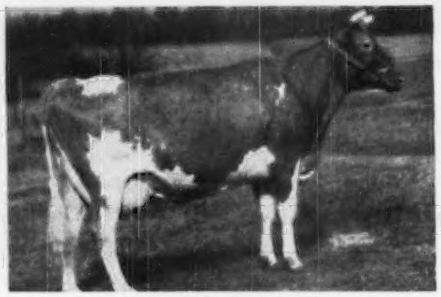

LANGWATER GOOD NEWS
13214—598—Jr3—305C—3x
15881—755—Jr4

NEWSBOY has been bred to many of our best daughters and granddaughters of Langwater Frolic. This blood is now available. **SONS OF NEWSBOY WILL SOON BE FOR SALE.**

Write us today

MAPLE LANE FARMS • ***Kingston, New York***

A. H. CHAMBERS, Owner — T. B. ACCREDITED — BANG'S FREE NO. 171 — T. J. DOYLE, Manager

ELMSTEAD FARM

Our herd strong in the blood of the noted production sire.

Dolly's Foremost of High Rock, A. R.

EVERY animal in our herd traces from **1 to 7 times** to **Dolly's Foremost of High Rock, A. R.**

20 years of continuous DOLLY'S FOREMOST breeding.

A Sire in Service in Our Herd

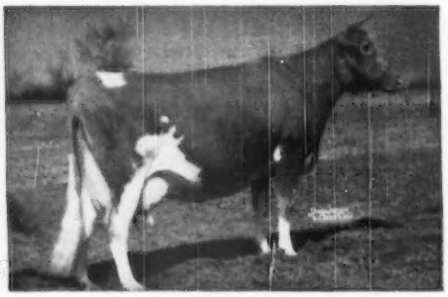

ELMSTEAD FOREMOST PILOT

Sire: **Argilla C. Pilot, A. R.,** a son of Argilla Caesar, A. R., out of Argilla C. Foam.

Dam: **Elmstead Foremost Bab**
11969—589—AHI—694 T. M.
3 records average 10974 M—527 F. **Bab** comes from one of our best families.

His Paternal Granddam
◄———— **ARGILLA C. FOAM**
14543—808—EE

FOREMOST PILOT'S first 5 daughters averaged to increase production 650 lbs. milk and 50 lbs. fat over their dams.

ACCREDITED—VACCINATED BANG'S FREE HERD NO. 73

14 Years Vaccinating for Bang's

LEWIS E. KING — Guernsey Herd Improvement Testing — **NORTH BROOKFIELD, MASS.**

Always TOPS

Charmel Means Tops In Breeding
McDonald Farms High Noble Peer

HIS SIRE

McDONALD FARMS HIGHTIME

HIS DAM

DOUGLASTON LADY AUGUSTA

YES, FOR TOPS, IT'S CHARMEL

REGISTERED GUERNSEYS

Charmel Farm

ALWAYS TOPS!

CHARLES L. MELENTZER *Owner* CECIL E. COOPER *Manager*

Belle Vernon, Pennsylvania

A Hightime Son Out Of A Daughter Of Elcena That Is Out Of Lady Augusta

The Hightime—Lady Augusta Line Made History
At The 2nd McDonald Sale

McDonald Farms High Nemo

Born: March 3, 1948

Sire: McDonald Farms Hightime (13 A. R. daughters, 2 P. R. sons). A son sold for $21,000, another brought $11,500. The 4 sons of Hightime sold for $39,000, or an average of $9,750 per head in the 2nd McDonald Sale.

Dam: McDonald Farms Insignia, 10648—525—Jr2—365C, 12313—615—Sr4—365C, a daughter of McDonald Farms Distinction and out of McDonald Farms Elcena, a daughter of Douglaston Lady Augusta, E '47-'48 and dam of 4 E and 1 VG daughter.

Nemo's Sire's Dam

WALNUT'S ELLA'S PANSY
12973—661—AA
Classified E at 13½ years
3 A. R. daughters, 1 P. R. son

Nemo's Dam's Dam

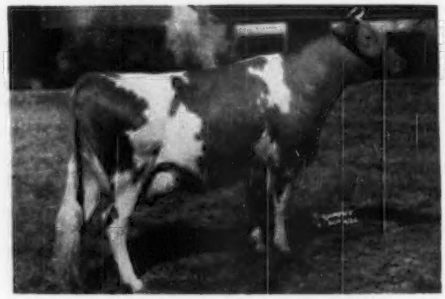

McDONALD FARMS ELCENA
VG '47-'48
13079—624—G
15994—770—BB

BULL CALVES FOR SALE

Sired by . . . RIEGELDALE McK. BARNARD, A. R.
FLYING HORSE ROYAL PIPER, A. R.
McDONALD FARMS HIS MODEL
(COQUETTE and LADY AUGUSTA)
McDONALD FARMS HIGH NEMO
(PANSY and LADY AUGUSTA)

GOLDEN GUERNSEY

WALKER FARMS

In the Heart of the Mississippi Delta two miles
STONEVILLE

BREEDERS' REGISTERED GUERNSEYS

Northwest Junction U.S. Highways 61 and 82
MISSISSIPPI

A PRIMA DONNA'S QUARTETTE

Maternal Granddam of Meldon

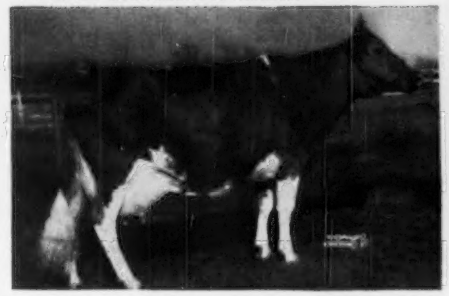

(PHOTO REVERSED)

McDONALD FARMS BLUEBLOOD (VG '48)
14068—755—AA—1095
1 P. R. son, 4 A. R. daughters.

Dam of:
McDonald Farms Ioka (E '47-VG '48)
13289—695—Jr3—365—1091
McDonald Farms Gay Girl
12718—655—5yrs—365—1089

Maternal Granddam of Nolan

DOUGLASTON LADY AUGUSTA (E '47-'48)
12106—607—E—1095
Only cow to Classify Excellent and have 4 Excellent Daughters.
5 A. R. daughters include:
McDonald Farms Deressa (E '47-'48)
15959—744—AA—1087
McDonald Farms Flute (E '47-'48)
13661—721—5yrs—365—1085

Paternal Great Granddam of Meldon & Nolan

GREEN MEADOW MELBA (VG '48)
*15342—963—Sr2—365C—1095
"Dam of Riegeldale Ben's Melba, sold for $28,600 as open heifer."
1 P. R. son, 6 A. R. daughters.
Coronation Melba
*13001—804—GG—1095
*Class Leader

Paternal Granddam of Meldon and Nolan

DOUGLASTON CORONATION QUEEN
13860—803—DD
Sold 1942 for $3,000
4 P. R. sons, 3 A. R. daughters
Douglaston Princess Julia
11848—583—GG—1095, 15399—745—AA—1095
Riegeldale Phador's Catherine
12203—597—D—1095
14545—704—5yrs—365—1095

THESE 4 GREAT COWS ARE IN THE FIRST TWO GENERATIONS OF OUR HERD SIRES:

McDONALD FARMS S. MELDON
McDONALD FARMS STEADFAST NOLAN

LYNNDALE FARMS — Glendale, Arizona • LYNN B. HAMILTON
Route 3 — Box 530

KELSO GUERNSEYS

The sort of cow we are breeding to
COLDSPRING'S NOBLE'S KELSO

Sire: Coldspring's Romulus Noble
Dam: Coldspring's Valor's Bess
15228—835—AA

BETHANY HAPPY HAZE
9311—453—Jr2—305C—2x
Sire: McDonald Farms Prediction Jr.
Dam: Bethany Haze, 11878—567—GG.
By Green Meads Wistar.

Accredited Herd 54239—Bang's Free 207

CRUMDALE FARM **Berwyn, Pa.**

MRS. E. C. DAVIS, Owner
WILLIAM WICKERSHAM, Herdsman

Here are a few of the records completed in 1949:

C. F.'s LONE STAR (a C. F.'s Lucy's Farewell daughter) 15360—845—5yrs—365C—3x.
C. F's SCOTCH LASSIE (a Lad daughter) 11478—564—Jr3—305C—3x
C. F.'s MIRTH (a Lad daughter) 11197—508—Sr2—365C—3x
C. F.'s ROMULUS' NELL (a Lad daughter) 9121—500—Jr2—305C—3x
C. F.'s STARLET (a Santa Claus daughter) 12059—644—Jr2—365C—3x

Why not select one of these females as the dam of a future herd sire, with a choice of Coldsprings or McDonald Farms breeding on the top line.

Coldspring's Beauty's Actor
Coldspring's Beauty's Hardwick—Coldspring's Romulus' Adeline
C. F.'s Jolly Atomic
Coldspring's Hardwick's Atomic—C. F.'s Jolly Rilma
C. F.'s Merry Romulus
Coldspring's Romulus Lad—C. F.'s Merry Flapper
Thornbeck Foam's Titan
McDonald Farms Blueblood King—McDonald Farms Icy Foam

"BY THEIR RECORDS YOU WILL KNOW THEM"

CHESTERBROOK FARM

Berwyn, Chester Co., Pennsylvania
FEDERAL ACCREDITED—ABORTION FREE

EST. E. B. CASSATT, Owner — PETER J. BOLAND, Manager

Our Herd Is Rich In The Proved Inheritance Of

GREEN MEADOW and MERRY TOP BLOOD

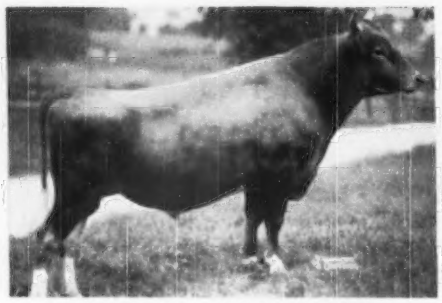

GARDENVILLE KING'S CHARLES
Born: October 10, 1945
A son of Gardenville Coronation King, A. R. Highest priced animal of the breed, $45,000. A son of Coronation King of Pine Manor, A. R. ($11,500) out of Douglaston King's Charlotte, 15228—828—Sr2—365C (**Class Leader 4th place**), $11,000 at 13 years of age.

His Dam

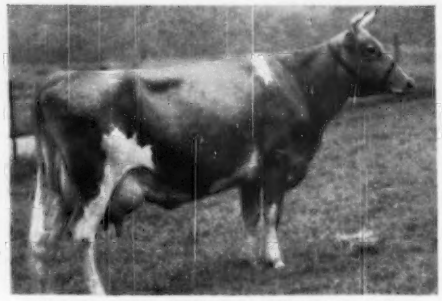

MERRY TOP WYNORA OF HILL GIRT
12141—638—G
14860—769—AA
Sire: MERRY TOP OF HILL GIRT, A. R.
Sire of Galli-Curci of Hill Girt 2d—dam of our proved sire—**HILL GIRT WHITFORD.**
Dam: WYNORA, 13233—715—CC, 15954—799—A.
1 A. R. son, 3 A. R. daughters.

His sons out of high record Whitford cows are now for sale.
Send for our sales list.

CHURCH FARM SCHOOL • Glenloch, Pennsylvania

CHARLES W. SHREINER, Manager

GREEN MEADOW INHERITANCE IN OUR HERD

PEERLESS — POTENTATE

WILGORLAN FARMS THOR

3 nearest dams average 15877—786—2 immature
7 nearest dams average 15667—758—5 immature

Sire: **GARDENVILLE CORONATION KING, A. R.,** $45,000. 10 daughters to finish test as 2-year-olds on 10 different farms average 12060—608. King is by Coronation King of Pine Manor, A. R., $11,500 out of Douglaston King's Charlotte, 15228—828—Sr2C, Class Leader 4th place.

His Sire

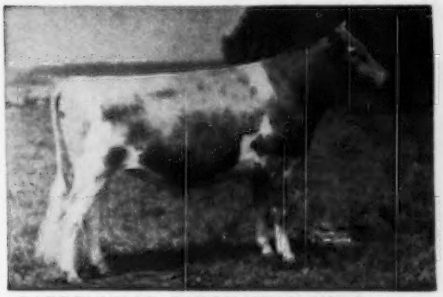

GARDENVILLE CORONATION KING, A. R.

His Sire's Maternal Sister

DOUGLASTON BARONESS DARLING
Sold for $8,800
A daughter of **King's Charlotte** (above).

THOR sons out of good HIR cows.

H. A. W. Myrin
Owner

KIMBERTON FARMS
R. D. No. 2, PHOENIXVILLE, PA.

M. L. Janssen
Herdsman

Guernsey Pedigree Specialists

Established in 1915

Pedigrees and catalogs in all forms and sizes

Number of Ancestors	Size of Blank	Typewritten (Two color) 1 copy	Ditto (Two color) 10 copies	Ditto (Two color) 20 copies
14	8½" x 11"	$1.25	$1.75	$2.25
14	14" Square	1.75	2.00	2.50
30	14" x 16"	2.00	2.50	3.00
30	4¼" x 7¼"	1.00 (pocket loose-leaf)		
62	14" x 17"	3.25	3.75	4.25

Carbon copies of any of the above $.25 additional

124 17½" x 23½" 7.50
(On cardboard, suitable for framing)

Note: On all ditto pedigrees, 10 or 20, there is no additional charge for master copy.

In ordering pedigrees, please furnish name and herd book number and date of birth of animal to be pedigreed, as well as name and herd book number of sire and dam and grandsire and granddam on both paternal and maternal sides.

Send for samples and prices direct to

Ithaca Sales and Pedigree Company
513 North Tioga St., Ithaca, New York
Telephone 3522

NEW ENGLAND'S GREATEST LIVESTOCK SHOW

Entries Close Aug. 23

PRIZE LIST
Now Available

Write
Charles A. Nash, General Manager
Box 46, West Springfield, Mass.

Eastern States Exposition
September 17-23
1950

WITCHWOOD GUERNSEYS

PENNSYLVANIA BANG'S NEGATIVE NO. 127 — FEDERAL ACCREDITED NO. 139370

A GREAT JOB – WELL DONE

A Grand Matron Has Passed To Her Reward

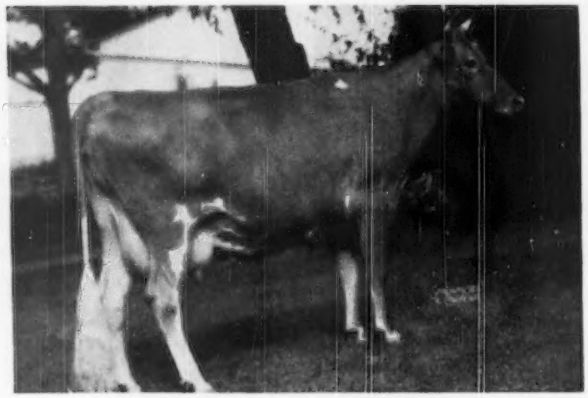

ANTIETAM JANICE, A. R.
16389—698—G, 20146—861—B

Sire: Langwater Vagabond, A. R.

Dam: Bright Lad's Jane
17390—766—BB
1 A. R. son, 3 A. R. daughters

Janice has left a deep impression in our herd through her progeny —they are the kind that give you the impulse to carry on.

3 Daughters . . .
MIDNIGHT'S DANICE
11816—594—G
14241—734—Sr3
A daughter of Langwater Midnight, A. R.

Two granddaughters out of Danice
Full sisters by Helios
Witchwood Gandice
Witchwood Junice

→ **One great granddaughter** out of Gandice and by Witchwood Vagrant
WITCHWOOD JANDICE

Full sisters by Langwater Helios

WITCHWOOD GANJICE
12899—586—Sr2
WITCHWOOD JANICE

All will be tested as they freshen. You will hear much more from this Janice family.

Review our herd sires featured in previous issues on the 1st of the month.

Langwater Helios — D Charlotte's King — King's Crown Jeweller

WITCHWOOD FARM · Rt. 1, North Wales, Penna.

Telephone 9552 or 3147

Located on Route 309—1 Mile South of Montgomeryville, Pa.

PHILIP J. BAUR, Owner — RUSSELL WOODWARD, Herdsman — JOHN WOLFORD, Manager

FOR SALE... LOCUST GROVE H. VICTOR – Born: February 16, 1950

Sire:

HORNET'S BRIGHT LAD

His first daughters starting on test doing nicely.

GREEN MEADOW HORNET
24 P. R. sons, 60 A. R. daughters
4 over 800, 8 over 700, 27 over 600 lbs.
Fairlawn H. Erma (E '47-'48)
16806—875—B—1095
17333—895—7yrs—365—1095
Fairlawn Carnation (GP '48)
17221—844—AA—1095
Green Meadow Mistress
17527—824—AA—1095
Fairlawn H. Freckles (VG '48)
17630—814—CC—1095
Fairlawn Daffodil (VG '48)
16247—745—AA—1092

BRIGHT LAD'S ACTRESS
11915—584—G—610
¶19146—980—Jr4—365—1095
Senior and Grand Champion, Far Hills Fair, N. J., 1937. 1st Heifer 6 mos. under 12, Far Hills Fair, N. J., 1934. 1st Heifer 4 mos. under 12, Maryland State Fair, 1934.
2 P. R. sons, 1 A. R. daughter
Fairlawn Hornet's Actorine
11962—638—GG—1095
VG '47—E '48-'49

GREEN MEADOW CORONATION KING
20 P. R. sons, 27 A. R. daughters
2 over 900, 6 over 800, 12 over 700, 23 over 600 lbs.
Green Meadow Lustre
13107—733—G
¶16371—978—Sr3—365—1095

GREEN MEADOW HOPEFUL
10252—591—G—1094
11438—631—A—1095
3 P. R. sons, 2 A. R. daughters
Ladderbrook Hopeful
15168—619—AA—1095
16808—718—A—1085

HARDWICK'S BRIGHT LAD
7 P. R. sons, 27 A. R. daughters
1 over 900, 1 over 800, 8 over 700, 7 over 600 lbs.
Bright Lad's Actress
11915—584—G—610
¶19146—980—Jr4—365—1095

BROCKTON'S ACTRESS
10473—519—F—1071
2 A. R. daughters
Bright Lad's Actress
¶19146—980—Jr4—365—1095
Hardwick's Actress
19162—833—A—1095

A THREE TIME EXCELLENT COW

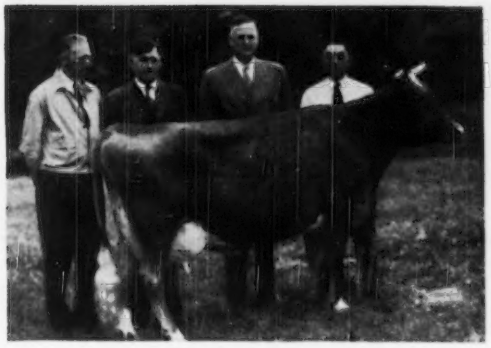

◄— GLENBURNIE GLEN'S VESTA
Excellent 1947
Excellent 1948
Excellent 1950
16843—829—Jr4—365

Why not plan to stop in and see our herd this summer. We have several outstanding cows in the herd. The kind we all like to see—the kind we all pick if looking for the dam of a herd bull.

SEND FOR COMPLETE PEDIGREE AND PRICE ON VICTOR.
HERE IS A REAL ONE OUT OF A THREE TIME EXCELLENT COW.

Bull calves for sale out of our best cows.

Sired by

HORNET'S BRIGHT LAD
Sire: Green Meadow Hornet, A. R.
Dam: Bright Lad's Actress
19146—980—Jr4—365
Class Leader 3rd place.

FAIRLAWN H. INVINCIBLE
Sire: Green Meadow Hornet, A. R.
Dam: Phillips Peerless Girl
14160—749—E
15539—790—A

ARGILLA PHILOSOPHER
Sire: Alfalfa Farm Philosopher, A. R.
Dam: Tamworth Isabel
15778—826—A
16590—920—A

ABBOTTS DAIRIES, INC.
JOSEPH P. BROADHURST
Manager

GOLDEN GUERNSEY

LOCUST GROVE DAIRIES
WESTVILLE -:- NEW JERSEY

Maryland Guernseys

Since 1880

LAZY RIVER MILKING COWS

A GREAT SIRES PASSES

MARSHALLVALE VALOR, A. R.
Born: January 25, 1937

D.H.I.A. Proved Sire

8 Daughters average	9733 Milk	457 Fat
8 Dams average	7699 Milk	369 Fat
Increase	2034 Milk	88 Fat

HIS DAUGHTERS ARE THE BACKBONE OF OUR HERD

DOUGHOREGAN MANOR
Ellicott City, Md.
P. A. CARROLL, Owner
WM. R. POWEL, Mgr. HERMAN BENDIG, Herdsman

CONSIGNED TO—**MERRYMAN'S 75th SALE**
Timonium Maryland—Aug. 14, 1950

Knightongale No Max Louise

Born: July 14, 1948

A top Maxim Heifer—Due right for fall production—Sept. 9, 1950.

Sire: QUAIL ROOST NO MAX FAVOR
A Double Grandson of Cesor Noble Maxim out of the great Fern family.

Dam: KNIGHTONGALE MAXIM'S AMY LOU
7302M—423F—Jr2—HIR (626)
9120M—500F—Sr2—HIR (730) T. M. (pending)

Classified Desirable '49 with Very Good Shoulders, Feet and Legs; Dairy Character and Teat Placement.

She is the daughter of Quail Roost Bright Maxim, Proved sire sold to Southeastern Artificial Breeding Association, Asheville, N. C.—Also from the great Fern family. The 2nd and 3rd Dams also by proved Quail Roost bulls.

Look for "Louise" at the sale; you will like her.

"FOR MAXIMS IN MARYLAND."

KNIGHTONGALE FARM
EDGEWATER, MARYLAND
LEROY H. HERSEY

Consigned to

TIDEWATER GUERNSEY SALE
Warsaw, Virginia—August 17, 1950

2 Vaccinated Bred Heifers

1. **Ambassador's Marion:** Born: March 30, 1948
   Paternal sister to Silver Barn Marge, 10443—502—DDD—610; 16017—768—5yrs—305C—3x; 19494—943—6yrs—365C; 20224—991—7yrs—365.

   Sire: AMBASSADOR OF SILVER BARN, a son of Langwater Ambassador.

   Dam: MAY'S MARION OF BROOKDALE
   8654—363—5yrs—305C—2x

   Bred Nov. 16, 1949, to Franchester Free Model, a son of Langwater Freeman.

2. **Walnut Grove St. Mirth:** Born: Dec. 13, 1948
   Sire: ANTIETAM ST. NICK, grandson of Langwater Vagabond.
   Dam: WALNUT GROVE DAISY'S JONQUIL.
   Bred June 25, 1950, to Franchester Free Model.

Please refer to our ad in the July 1 Journal for more information about Franchester Free Model.

RICH ACRES · Adamstown, Maryland
(Just South of Frederick on U. S. 15)
WM. A. FOUCHE, Manager

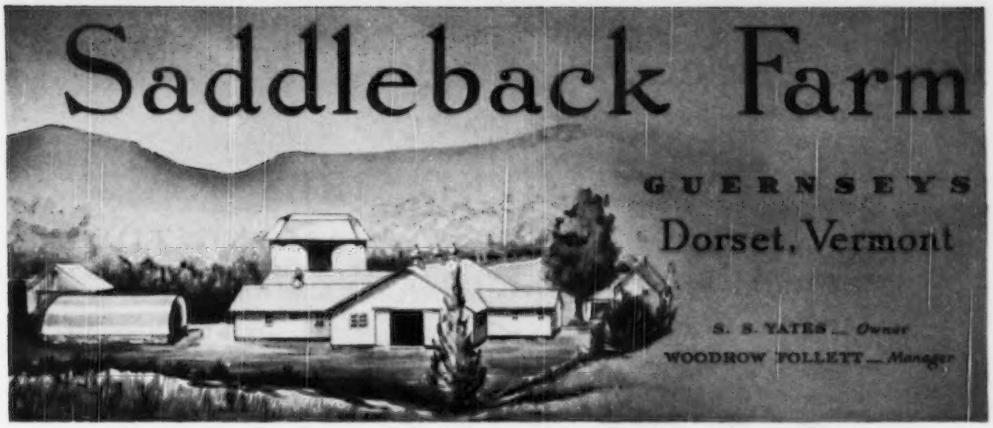

Introducing... JUNIOR HERD SIRE

FLYING HORSE AMY'S COLONEL

His Dam

HILLTOP BUTTERFAT AMY
15900—800—D
2nd Dam: Hilltop Que Vive Annabelle, 12737—709—G.
Flying Horse Colonel's Amy, a full sister to Amy's Colonel, is on test at Flying Horse and has made 4314—195 in 91 days as a Jr4.

His Maternal Great Granddam

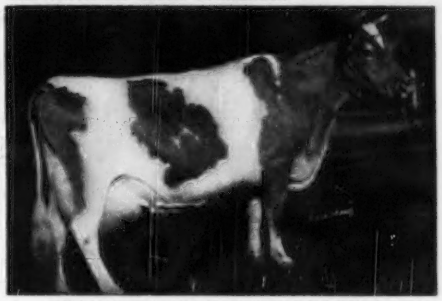

EDGEMOOR BEAUTY'S ANNABELLE
10959—620—F
1 A. R. son, 3 A. R. daughters.

HIS SIRE: **CHEDCO COLONEL,** 11 A. R. Daughters

Here Are Two Paternal Sisters

FLYING HORSE COLONEL'S DOROTHY
12622—664—Jr2—365C
3 times Gr. Ch. at Topsfield. 1st prize 3-year-old, Res. Gr. Ch. at 1948 N. G. S., Gr. Ch., E. S. E., 1949. VG '48-E '49.

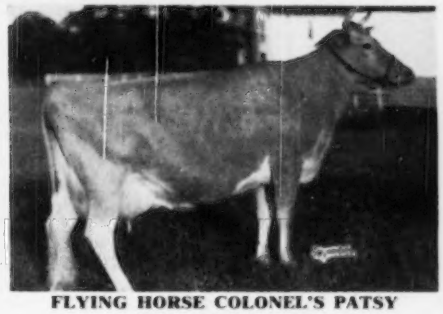

FLYING HORSE COLONEL'S PATSY
12089—641—Sr2—365
12733—659—Jr4—365
E '47-'48-'49-'50

T. B. ACCREDITED — BERNARD McGINNIS, Herdsman — VACCINATED ACCREDITED No. 11661

Here's An Opportunity!

TO HAVE

YOUR HERD SIRES

LISTED AMONG TODAY'S

GREATEST LIVING GUERNSEY SIRES!

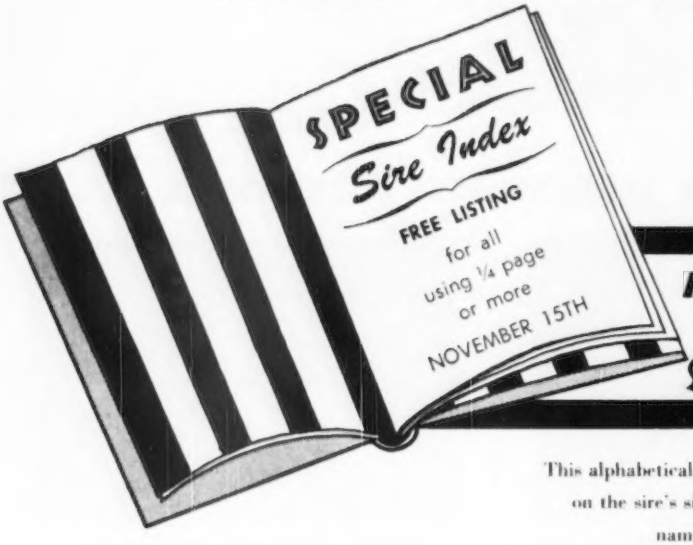

MAIN FEATURE

WILL BE THIS

SIRE INDEX

This alphabetical list will give 3 generations on the sire's side, owner's name, farm name and address.

Editorially

AND FROM AN

Advertising Standpoint

This Special Sire Issue of the Guernsey Breeders' Journal offers valuable information for everyone in the dairy business.

IT WILL BE SAVED—READ & REREAD.

This great extra market is offered without additional cost

ACT NOW! If you want to enhance the value of your breeding, GIVE the facts—Widen your Market—Contact other breeders—through your Guernsey Breeders' Journal.

Mt. Ararat Farms

GUERNSE[illegible] Port Deposit, Maryland

We believe: —

That the ultimate test of a breeding program is in the performance of breeding stock in the herds of Farmer-breeders and Dairymen.

We believe: —

That one measure of accomplishment lies in repeated bull sales over a period of years.

We wish: —

To extend our recognition to a few of the good Farmer-breeders who have benefited from the use of a series of Mt. Ararat Bulls.

MRS. FANNIE K. WALTON and SONS, Peach Bottom, Penna.

Purchased 2-29-40 **Mt. Ararat's Rose Volunteer**
Sire: Florham Volunteer
Dam: Cherub King's Rose (6420—382—G; 10009—595—A)

Purchased 1-20-42 **Mt. Ararat's Ambrose**
Sire: General Trixie of Bolton
Dam: Rex's Rosile of Bolton
7084—365—GGG; 10772—567—D; 12556—655—BB
3 A. R. daughters.

Purchased 11-27-45 **Mt. Ararat Royal Elf**
Sire: Mt. Ararat Royal Valor
Dam: King's Baroness of Mt. Ararat
9562—460—GGG; 6452—338—Jr3—305C—2x; 11086—545—Jr4—305—2x; 14884—655—5yrs—365—2x; 14291—665—6yrs—365—2x (pending)
1 A. R. daughter, 1 daughter on test.

Purchased 9-10-47 **Mt. Ararat Noble Gaul**
Sire: Cesor Muriel's Elbon
Dam: King's Adrianna
9570—416—FFF; 9564—434—DDD; 10988—475—Sr4—305C—2x; 16444—716—5yrs—365—2x; 15062—626—7yrs—365—2x; on retest. 1 A. R. daughter.

MR. DAVID BRECKBILL, Lancaster, Penna.

Purchased July 1941 **Mt. Ararat Challenger's Abe**
Sire: Wild Rose's Challenger
Dam: Cherub's Royal Beauty
7915—407—FF; 10345—542—D; 13974—707—AA; 11181—568—A. 1 A. R. daughter.

Purchased 12-14-44 **Alert's Darius of Mt. Ararat**
Sire: Langwater Alert
Dam: Virginia of Green Gables
9238—462—E. 2 A. R. daughters.

Purchased 6-5-47 **Mt. Ararat Royal Foresight**
Sire: Mt. Ararat Royal Valor
Dam: Valiant's Charm of Mt. Ararat
8085—391—GGG; 10069—511—Jr3—305—2x 12726—616—Sr4—305C; 12510—599—5yrs—305C—2x; on retest.

Purchased 9-14-49 **Mt. Ararat Noble Hero**
Sire: Cesor Muriel's Elbon
Dam: Wonderboy's Rosalind of Bolton
9534—469—GG; 8824—473—EEE; 9806—493—CCC; 10712—540—6yrs—305C—2x; 10975—535—6yrs—305C—2x; 11729—577—7yrs—305C—2x; 12320—597—8yrs—305C—2x; on retest. 2 A. R. daughters.

GEORGE and VERNON BOLTE, Reisterstown, Maryland

Purchased 4-20-42 **Mt. Ararat's Challenger's Acme**
Sire: Wild Rose's Challenger
Dam: Winsome Biserta
8864—490—G; 8678—497—CC

Purchased 3-30-46 **Rex's Faultless of Mt. Ararat**
Sire: Rex Vox Pop of Bolton
Dam: King's Adella of Mt. Ararat
11036—478—GgG; 13910—603—Jr4—305C—2x; 13073—541—5yrs—305—2x; 15973—641—6yrs—365—2x; on retest. 1 A. R. daughter.

Leased 4-48 **Mt. Ararat Royal Foreman**
Sire: Mt. Ararat Royal Valor
Dam: Bolton's Rilma Rose
9591—538—G; 10647—602—DD; 13005—746—A; 9769—540—AAA; 9500—540—AaA; 10517—526—9yrs—305—2x. 2 A. R. daughters.

LEWIS H. PAINTER, Rillton, Penna.

Purchased: 9-18-44 **Mt. Ararat Lucky Commander**
Sire: Langwater Alert
Dam: Maple Lane Africander's Lucky
11655—676—GG. 1 A. R. son.

Purchased 8-30-47 **Noble's Friar of Mt. Ararat**
Sire: Cesor Muriel's Elbon
Dam: King's Adrianna
9570—416—FFF; 9564—434—DDD; 10988—475—Sr4—305C—2x; 16444—716—5yrs—365—2x, 15062—636—7yrs—365—2x; on retest. 1 A. R. daughter.

Purchased 2-13-50 **Mt. Ararat Inca**
Sire: Cesor Muriel's Elbon
Dam: Mt. Ararat Royal Fairy
9211—411—Jr2—305C—2x 1st 2-year-old Maryland 1948.

We have space to list but a few. No list, however, would be complete without mention of the very capable bull selection committees of the Artificial Breeding Associations at: College Park, Md. (2 bulls); Clarion, Penna. (1 bull); Landisville, Penna. (3 bulls); Lewisburg, Penna. (4 bulls); who have shown their confidence in the Mt. Ararat Herd by selecting during the past several years from the best bulls that we have bred.

We appreciate the patronage of these Farmers and Farmer-Breeders.

We feel that their continued patronage indicates satisfaction.

We urge you to visit their farms and inspect their cattle.

And, we humbly suggest that where they have found satisfaction, you may too.

MT. ARARAT FARMS — Port Deposit, Maryland

FRANK D. BROWN, JR., Owner — H. E. ROBERTS, Manager — LEON A. PACKARD, Herdsman

EDISTO Consigns To:

SHOAL FALLS CONSIGMENT SALE

Hendersonville, N. C. — August 12

A daughter of QUAIL ROOST NO MAX PILOT

EDISTO FARM'S MAXIM LIL 1104444

Born: March 26, 1948 Bred: Dec. 8, 1949

HER SIRE

QUAIL ROOST NO MAX PILOT

Sire: QUAIL ROOST NOBLE MAXIM, A. R.
A full brother to Quail Roost Noble Maximus ($15,000).

Pilot now has 41 daughters in the herd. 2 on A. R. test, doing very nicely, the others will be tested as they freshen.

★ ★ ★

HER DAM

EDISTO FARM'S LARK

14558—631—Sr3—365. Classified GP 1948

Sire: APPIN'S MANAGER, A. R.

Dam: CAVALIER'S GOLDEN LILY
13970—608—AA. Classified GP 1948, 14 yrs. old.

A granddaughter of both Argilla Forecaster, A. R. and Fern's Raider of Appin, A. R.

★ ★ ★

PILOT'S DAM

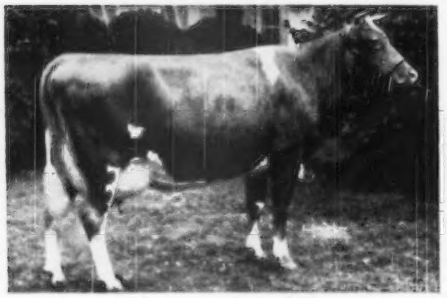

MAXIM'S PATIENCE C.
17142—796—AA

HIS GRANDDAM

QUAIL ROOST QUEEN CELESTE
14501—677—AA

CHESTER COUNTY ANNUAL CONSIGNMENT SALE

August 30 — Chester, South Carolina

EDISTO FARM'S MAXIM FAIRY 1104461

Born: June 10, 1948 Bred: Jan. 2, 1950

Sire: **Quail Roost No Max Pilot**

Dam: **Edisto Farm's Forget,** 13047—607—Jr3—365C
Classified GP 1948; a daughter of Edisto Farm's Challenger, A. R.

Both Heifers Bred to: McDONALD FARMS KING'S MANUAL

Sire: MYHAVEN KING, A. R. Dam: HIGHTIDE'S ROYAL JOSIE, 13015—653—B.

GOLDEN GUERNSEY

EDISTO FARMS - Denmark, South Carolina

T. B. AND BANG'S ACCREDITED

J. B. GUESS, JR., Owner J. B. GUESS, III, Manager JULIUS E. BELL, Herdsman

Complete Guernsey Dispersal Sale

EST. J. C. KING

AT

CLEAR VIEW FARM (Dr. J. B. Kneece Farm) near Chesterfield, S. C.

Monday, August 21, 1950 — 12:30 P. M.

65 Registered Guernseys — 11 Top Grade Guernseys — Entire Herd fully negative

---

A FALL FRESHENING HERD—43 COWS AND HEIFERS DUE AS FOLLOWS:

1 in May; 4 in June; 7 in August; 13 in September; 8 in October; 3 in November; 3 in December; 4 in January '51. A few others calved earlier.

IN THE SALE, WITH 10 DAUGHTERS

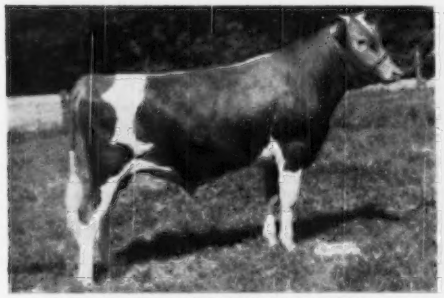

MT. ARARAT MAXIM MAJESTY
Sold for $1,050
7 nearest dams average 829 lbs. fat. Some of the top females at Mt. Ararat bred to him.

His Sire

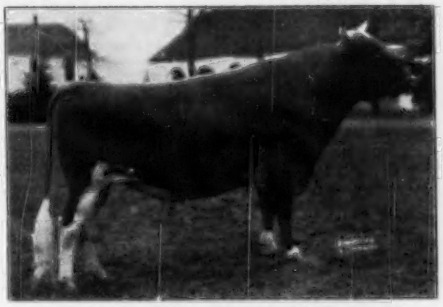

RIEGELDALE EMORY'S MAJESTY
Sold for $4,750
18 A. R. daughters, 1 P. R. son, other daughters on test.
Herd Sire Clear Springs Farm.

IN THE SALE: **CLEAR VIEW KING'S ARDEN**—with 21 daughters

Born: Sept. 11, 1945

Sire: Quail Roost King Raymost
Sire: Quail Roost Maxim King
Dam: Quail Roost Maxim's Christine 15812—809—A

Dam: Ethel of Arden, 14037—705—AA. Daughter sold as a calf for $1,900.
2nd Dam: Neptune's Diana of Arden 11921—666—AA; 2 A. R. daughters.

QUAIL ROOST KING RAYMOST has 5 daughters, 2 sons and many granddaughters in sale.

THE HERD CONSISTS OF 3 Bulls—41 registered cows—21 open heifers—11 grade Guernsey Cows—the grades are due, 2 in June; 1 in August; 5 in September; 3 in October.

There are many extra good cows and heifers in this sale including 2 daughters of P. V. Noble Corrine, top price female Central Carolina Sale, May, 1950. Others include the top price female in the Gold Branch Sale August 1948. The few defective cows are being disposed of, as are the old and unfit ones. The open heifers—mostly by the 2 above bulls—are a very nice lot.

REMEMBER—43 COWS AND HEIFERS DUE IN THE FALL—A chance to buy breeding stock and heavy milk production for fall.

FOR CATALOGS ADDRESS

Geo. B. Salley, Sales Manager — SALLEY SALES SERVICE — ORANGEBURG, S. C.

5th Annual

Sale of The Tidewater Guernsey Breeders' Association

AT THE FAIRGROUNDS—WARSAW, VIRGINIA—THURSDAY, AUGUST 17

12:30 P. M.

55 Head

- 31 COWS & 2 YEAR OLDS FRESH OR DUE
- 3 HEIFERS BRED FOR LATE FALL CALVING
- 5 HEIFERS TO CALVE AFTER JANUARY 1951
- 11 OPEN HEIFERS
- 5 BULLS

Cross Section of Females

BAYVILLE—Bayville Maxfern Venus, fresh at sale time, first calf. A daughter of Clear Spring's Maxim Raider, dam has 489 fat Cl. E making 2 lbs. per day 2x. Also bred heifer by Bayville Maxim Blend out of A. R. dam.

WAYNE BEAZLEY—Eastern Kings Ivory Jean, a daughter of Phillips Fairlawn Peerless, out of a Fairlawn H. Eastern King daughter. Fresh before sale.

BENTON FARM—A 2-year-old due sale time by McDonald Farms His Excellence, out of a 515 lb. dam, full sister making 500. Also a daughter of Mt. Ararat Sir Lucky, 483 fat HIR, dam has 607 fat Cl. E.

W. L. BOSWELL—A daughter of Quail Roost NoMax Valor, out of 595 lb. dam, ready to breed this fall.

CLIFTON D. BROADDUS—A 489 lb. A. R. daughter of McDonald Farm Imperial will be fresh before sale, 3rd calf.

CROASDAILE FARM—Heifer due late fall by Quail Roost Crown Prince, out of a 602 lb. A. R. dam. Also open heifer by Churn Creeks Ellton Maxim, dam has 593 fat.

DAIRYLOU—A 2-year-old due sale time by Caumsett Pioneer, out of Benton's Joyful Jane 2d, 11046—515—D.H.I.A. Also a lovely heifer, just bred, by Caumsett Broadcaster.

W. S. DICKINSON—Two nice daughters of McDonald Farm Imperial, one fresh, other due sale time to service of McDonald Farms High Laird.

R. A. FARMER, Jr.—Lovely heifer just bred, sired by McDonald Farms Pre Klondive, out of a Canadian-bred dam.

J. M. GOULDIN—2 daughters of Riegeldale Emory's Pirate due sale time, also open heifer by Midview Majesty's Royal.

W. E. Hennage—A daughter of Bournedale Danny Boy, out of a Rose Maxim of Hamhurst daughter, due in November to son of McDonald Farms Prediction.

McDONALD FARMS—A daughter of McDonald Farms His Excellence, out of a Franchester Rugged daughter with 571 fat Jr2, due in October to McDonald Farms S. Leader.

G. W. PALMER—Heifer due sale time out of Palmer's Flick, 17389—771—8yrs—365, Classified VG '49. Sire: Fairlawn Islander, bred to a son of McDonald Farms Steadfast out of a McDonald Farms Hightime daughter.

A. F. PULLER—A daughter of Langwater Champion, due sale time to a son of McDonald Farms Steadfast.

QUAIL ROOST—Open heifer sired by Hillandale Maxim's Sir Walter, out of a daughter of Wakefield Majesty's Rose Maxim.

ROSEGILL FARM—Two real nice daughters of McDonald Farms Honor Bright, both due about sale time.

RUTLEDGE BROTHERS—1 cow due after sale. Sired by Rosemount May King and bred to a son of same sire.

JAS. H. VAUGHAN—Water Rose of Vaughandale—sired by Antietam Peter Pan and due at sale time.

VICOR FARM—Two lovely open heifers sired by a son of McDonald Farms Steadfast, and out of daughters of McDonald Farms Fascinator.

JOHN D. BLAIR—A daughter of Green Meads King Powhatan, out of Bournedale Maxim's Nellie, Classified VG '47, sold Franklin-Burkeville Sale, 1949, for $825. Due soon after sale.

WHIPPERNOCK—A lovely 3-year-old daughter of Caumsett Osiris, will be fresh with 3rd calf before sale. Has credits of 13028—609—Jr3—339 days.

Bulls

Born 11/22/49—Consigned by Bayville Farms. Sired by Quail Roost Raymost, out of Fairlawn Peerless Dinah, 12156—518—6yrs—365C.

Born 1/6/50—Consigned by John D. Blair. Sired by Langwater Lord Richmond, out of Blair's Rest Supreme Jennybell, Classified VG '47-'48-'50. 9155—466—G; 11963—599—5yrs—305 days—D.H.I.A.

Born 12/2/49—Consigned by Dr. J. M. Gouldin. Sired by Midview Majesty Royal, out of Windsor Duchess Rose, 10447—549—Jr2—365—2x.

Born 10/27/49—Consigned by McDonald Farms. Sired by McDonald Farms Ideal, out of Riveredge Golden Belle, 3 records over 500 fat, making over 700 lbs. Classified VG '47-'50.

Born 6/10/49—Consigned by Colonel H. W. Anderson. Sired by Caumsett Osiris, out of Whippernock's Lola, 10307—525—Sr4—289 days—305—3x.

FOR CATALOGS WRITE:

VIRGINIA GUERNSEY BREEDERS' ASSN., INC.
914 Capitol Street, Room 903 Richmond, Virginia

SEE PAGE 1119 FOR ADVERTISEMENT OF ROLLING HILLS DISPERSAL, AUGUST 18

ROLLING HILLS DISPERSAL

PROPERTY OF C. H. GORDON

Baskerville (Mecklenburg County) Virginia

FRIDAY, AUGUST 18, 1950 — 12:30 P. M., E. S. T.

53 Pure Breds — 9 Grades — 30 Head To Freshen For Fall

The Rolling Hills herd of pure bred Guernseys was founded some 25 years ago, with the purchase, through Norman Williams of the registered Guernsey calf Lesbia of Windover for Mr. Gordon's sister as a 4-H Club project. Later a Guernsey bull Flossie's Royal Foremost, a grandson of Langwater Foremost, was purchased as herd sire.

In 1929 C. H. Gordon with his brother W. B. Gordon purchased the herd, farm and equipment from their father and operated the farm until 1937, after which time C. H. Gordon has operated by himself.

Following Flossie's Royal Foremost the next herd sire was Inverness Beau, another A. R. grandson of Langwater Foremost, out of Beautiful of Inverness, a great producing granddaughter of Langwater Cyclop. Inverness Beau was followed by Major of Chilbrook continuing the blood of Langwater Foremost. Next, was the purchase of Graceland Prince Raider, he followed with the service of Foxdean's Gladiator a son of Winston Farms Gladiator, he by Handsome Golden Charlie, an own son of Langwater Foremost. The latter two bulls each having two daughters in the sale.

The last four bulls in use in Mr. Gordon's herd have each been a cross of Maxim and Foremost breeding Quail Roost Royal Charmer (18 daughters in herd) by Fayroyal's Maxim, out of Quail Roost Maxim's Charm with 12189 milk, 564 fat AA, she a daughter of High Point Prince Maxim. Midview Majesty's Knight (15 daughters in herd) by Bournedale Golden Majesty and out of Midview's Pauline, 10540 555 G, sold for $1,650 in 1943, Klondike Sale, she by Raider's Ivanhoe, he a double grandson of Langwater Foremost. This bull was followed by the service of Fonda's Charmer of South Lawn (12 daughters in herd), a son of Quail Roost Royal Charmer, out of a good Foremost-bred dam of M. L. Powell (Southlawn) breeding.

The present herd sire Bayville Maxim Import is by Fairlawn Maxim Imprint, and out of Bayville Maxim's Unity, 13009 646 BB, a daughter of Maxim's Hermes of Quail Roost. There will be a few calves dropped by this bull before sale and the majority of cows in the sale are with calf to his service.

There has been no production testing program carried out in Mr. Gordon's herd, but with the use of the above sires it can be said that a definite breeding program has been followed, and many females sold from the herd have and are making splendid records for their owners.

There has never been a reactor in the herd for T. B. and Bang's and the herd is also in a healthy condition otherwise. About 30 head are bred to freshen in the fall and this is an opportunity to purchase the blood of Langwater Foremost close-up, combined with that of Maxim breeding. It has been this combination that has predominated in the leading herds of the south.

FOR CATALOGS WRITE:

VIRGINIA GUERNSEY BREEDERS' ASSN., INC.
914 Capitol Street, Room 903 Richmond, Virginia

SEE PAGE 1118 FOR ADVERTISEMENT OF TIDEWATER SALE, AUGUST 17

We Will Sell... A Full Brother To Our Herd Sire

Don't Overlook This Bull.... Ready For Light Service

CLOVERLAND NOBLE SWAIN

Born: June 1, 1949

A full sister to his sire topped the 1950 Quail Roost Sale at $11,000.

He is a full brother to

ELSIE'S FAYROYAL NOBLE

(see page 799, July 1, 1950 Journal)

A son of Quail Roost Noble Swain out of Ruayne Bright Elsie.
We recommend this bull. You can come to the farm and see the daughters by his full brother. He is a combination of the best and a bull worthy of your serious consideration.

WALKER'S CLOVERLAND DAIRY

M. W. WALKER, Owner — **Alexandria, Louisiana**

Announcing...

"LUCKY 13"

13th Annual Mile High Colorado State Guernsey Sale

Labor Day, Monday, Sept. 4, 1950 — Island Grove Park, Greeley, Colo.

LUCKY 13? . . . YES, Because this year's sale offers the finest group of Guernseys ever selected for a Colorado sale. Sale day will be a lucky one for all interested in securing top animals.

30 top bred heifers and good young cows, all to be fresh soon after the sale—7 excellent open yearling heifers—and 4 bulls of outstanding conformation and breeding from:

OKLAHOMA
MISSOURI
WISCONSIN
MINNESOTA
COLORADO
IOWA
NEBRASKA

Sale sponsored by the Colorado State Guernsey Cattle Club.

COLORADO SALE COMMITTEE

F. C. KAY, 250 Collins Ave., Pueblo — DR. LOWELL LITTLE, Box 473, Ft. Collins

FOR CATALOGS WRITE TO—**Max C. Grandy, 326 Elizabeth St., Ft. Collins.**

1904 Fritzlyn Farms 1950

Flashy Jim is For Sale

DON'T MISS THIS ONE

A Successor Son Out Of a 731 Jr2-Year-Old

FRITZLYN FLASHY JIM

Dropped: DECEMBER 25, 1949

His Sire

◄ **FRITZLYN VALOR SUCCESSOR**

Full brother to Fritzlyn Val Faithful, 10762—582—FF, Fritzlyn Faithful 5th, 12430—660—Jr2C. Sire: Valor's Fashion, 55 A. R. daughters. Dam: Fritzlyn Faithful, 9182—519—GG, 12659—739—AA, 12720—733—AA. Dam of 13 calves, 5 A. R. daughters.

Successor has 7 A. R. daughters that include:

FRITZLYN V. S. ROMANCE
12275—602—Jr2 (pending)

FRITZLYN V. S. VICTORY
10660—545—Sr2C made on 3 quarters.

Flashy Jim's Dam

Fritzlyn Flashy Gem ►

13711—731—Jr2C

Paternal sister to:

FRITZLYN FLASHY LILY
13912—678—Jr2C

FRITZLYN FLASHY JULIET
11838—641—Jr2C

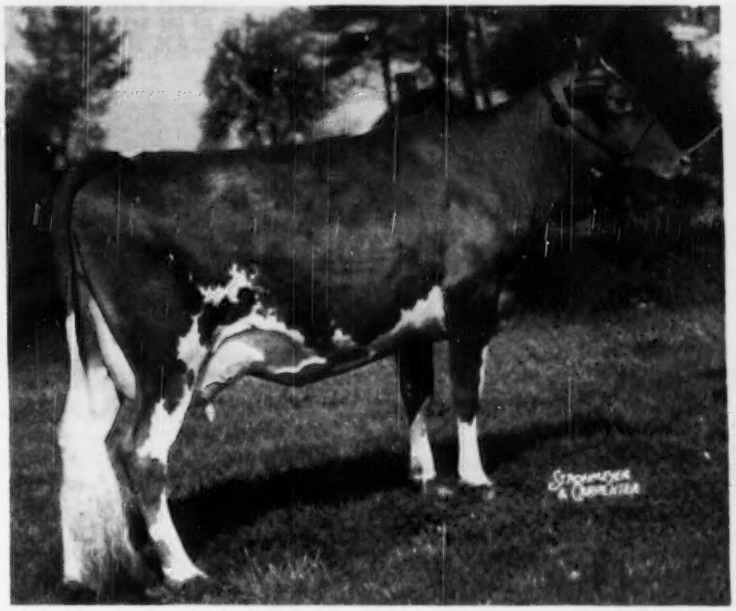

Dam of **Fritzlyn Flashy Gem—Fritzlyn King's Val Gem,** 9729—499—Jr4—305C. She paternal sister to Fritzlyn King's Jeanette, 19384—857—Jr4—365 (pending). Sold for $6,000.00. Fritzlyn King's Easter Lily, 14081—705—Sr4—365.

We will also offer for sale at this time—2 outstanding sons of Antietam Gypsy King, A. R., out of top A. R. cows.

ALSO SELLING . . . COWS AND HEIFERS

Send for our list of available females. Write for prices and pedigrees on these bull calves.

FRITZLYN FARMS • Pipersville, Pennsylvania

WM. F. FRETZ, Prop. *Federal Accredited 43770 ∴ Bang's Free Certificate 465* G. E. LeWORTHY, Manager

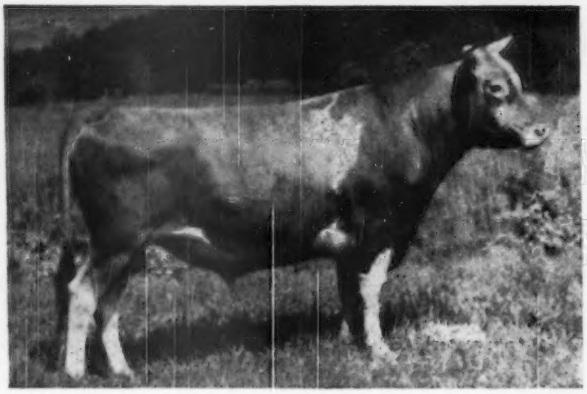

A Great Proved A. R. Sire

Riegeldale Maywood

His first 5 daughters to finish A. R. test averaged 13427—714. A son of Riegeldale Melba's Emory, A. R. ($30,000), out of Bournedale Lady Bird, 12085—627—G.

50 daughters in our herd. They are the right sort.

Two Typical MAYWOODS

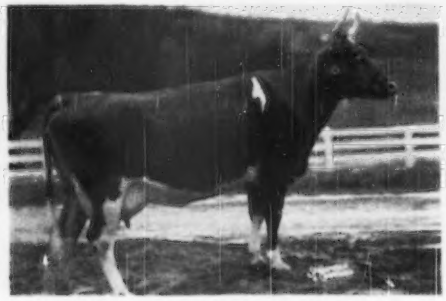

MAYWOOD ROSE ANNIE
Born: May 22, 1946
4997—251—Jr3—142 days
Annie is out of a daughter of Langwater Cambra, A. R.

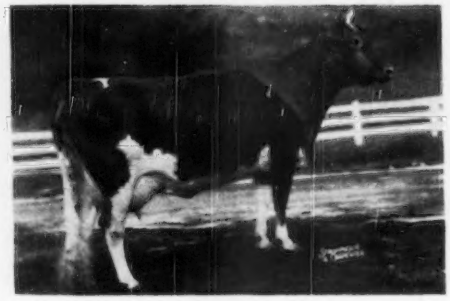

MAYWOOD R. NOMA
Born: May 17, 1947
7557—358—Jr2—212 days
Noma is out of a daughter of Langwater Maywood, A. R.

Add this Melba blood to your program.
Half-brothers to these cows are for sale.
MAYWOOD sons out of our best A. R. cows.

SEND FOR PRICES AND PEDIGREES.

MAYWOOD FARMS

STILLWATER
COLUMBIA COUNTY
Pennsylvania

FEDERAL ACCREDITED 398201 — CARTER BACHE, OWNER — BANG'S CERTIFICATE 15067
COURTNEY GILETTE, Herdsman — **Office at Nanticoke, Pa.** — DAVID H. BACHE, Manager

Luana Farm Dispersal . . .

With Consignments from Valley Rogue Farm

To be held at Luana Farm, Medford, Oregon, on Tuesday, August 29, 1950

This Luana herd has not been classified, nor have its cows been preserved by a professional photographer—but it would fare well in either event. Some remarkably good cows and heifers, and uniformly good production records—average about 450 lbs. on farm conditions.

For the benefit of those who are not acquainted with its owners, it is the property of Misses Aline Mann and Helen Nelson. It consists largely of part of the old Cloverlawn herd, developed for over 20 years by Ben Nelson & Son. Too bad it can't be kept together, but the buyers will benefit in the purchase of these 40 head.

To build the Sale up to 50 head of females, W. A. Johnson & Sons, Valley Rogue Farm, Grants Pass, have let me have 10 females of related breeding, including three VG cows. The background of these two herds is . . .

The Story of Several Good Bulls

The Josephine County Guernsey Bull Association has been bringing carefully selected bulls into the Rogue River Valley since their members bought sons of Mixter May Royal and Langwater Holliston 25 years ago. This Sale will show some of the results. All records in this Valley are made on 2x machine milking, ordinary farm conditions, allowing time out for steelhead fishing when the water's right. As examples of the bulls:

LAD'S SHADOW OF MIDDALE—by Coronation Western Lad—has 51 A. R. daughters, 3 over 600 on 2x. From Valley Rogue we have 3 of his daughters in the Sale, including Cloverlawn's Daisy (VG '49) with 439—7yrs—HIR—299 days, due in December to Prime (see later); and Lucy of Valley Rogue (VG '49), due in December to Buck (see later).

CHARLESCOTE COLOMBO (Langwater Countryman—Langwater Annabelle) with 27 A. R. daughters. In the Sale from Luana we have Cloverlawn's Floretta with 342—Sr3—HIR—468 in DHIA and 439—5yrs. 471—6yrs—HIR; and Cloverlawn's Lucy Girl with 465—470 in DHIA and 568—5yrs on HIR (will be fresh); and her heifer by Bonnibell Esquire. From Valley Rogue, Cloverlawn's Charm with 478—Sr2 and 477—5yrs on HIR.

GAYLORD SQUIRE'S NONPAREIL (Langwater County Squire—Gaylord's Nona Val) has been giving us a preponderance of 2-year-olds over the 400-lb. mark on 2x milking. In the Sale from Luana will be several of his daughters, including Cloverlawn's Narcissus with 402—Jr2—HIR, Nan with 417—Jr2—HIR, Nina with 435—Jr2—HIR, Nadine with 449—Jr3—HIR, and Nevelyn with 475—Jr2—HIR. The Johnsons will have Valley Rogue Genevieve with about 400 and her show yearling daughter by Bonnibell Esquire.

CHUCKANUT PHYLBOND (Lad's Phyllister of Middale—Chuckanut Phylba). This is going to be a Great Bull, Capitalized, with just a flock of superior type cows with 400, 500 and 600 with first to third calf, 2x milking. Luana is selling two of his daughters. Valley Rogue Phyllis, 1st at local shows as 2 and 3-year-old, with 422—Jr3—HIR, and now 455 in 243 days, Jr4—HIR. Also her daughter by Bonnibell Dawn's Noble. Also Cloverlawn's Pauline with 386—Sr2—HIR, and now 412—Sr3—HIR in 269 days. And her daughter by Bonnibell Dawn's Noble. Several cows are in calf to Phylbond.

QUALITY FARM PRIME (Valley Pride's Royal Lad—Wandamere Joan's Pride). His first daughter to finish is Valley Rogue Flora with 484—Jr2—HIR. Her daughter by Captain (see later) is in the Sale. From Luana we have his daughter Cloverlawn's Primrose with 386 in 247 days—Sr2—HIR; and her daughter by Bonnibell Esquire. Eight head from Valley Rogue are in calf to him.

QUALITY FARM FANCY'S BUCK (Lad's Phyllister of Middale—Chuckanut Hattie's Fancy). His dam classified VG '47-'48 and made 14781—727—6yrs—365C—1095. She sold in 1945 for $1,400, and we resold her for $1,500 in the June Bonnibell Dispersal to Everett Robinson of this Valley. She's a great cow, too. Buck's first daughter finished with 519—Jr2—HIR. He has seven daughters in the Sale, the Luana entry in milk being Cloverlawn's Babe, a young show cow for sure, and making a nice HIR record.

QUALITY FARM BETTINA'S CAPTAIN (Wandamere Phylip—Chuckanut Bettina). His first daughter Valley Rogue Cleo has 589—Sr2—HIR. Two Captains from Luana and two from Valley Rogue in the Sale. One will be fresh and the others are bred heifers. His dam Bettina is one of the VG cows at Wandamere.

Some time, there should be a Journal story on Grangeville Hope's Phyllis (VG '47), a cow that really deserves the overworked title "Great Foundation Cow." She **made** Fleming's Wandameres, and numerous other sharp herds in Oregon, Washington, Utah and Idaho, through her sons and grandsons. These last four bulls, in the Rogue country, Phylbond, Prime, Buck and Captain, trace six times to her. Again an overworked phrase—but it's "Constructive Line-Breeding."

In recent years some more Coronation blood has been brought in via two Barney Royce bulls,—BONNIBELL ESQUIRE (Coronation Western Lad—Dandelion of Delphi Dell); and BONNIBELL DAWN'S NOBLE (Fra-Mar Coronation Noble—Coronation Dawn E'47-VG '48, 15779—718—5yrs—365C—1095). Each bull has four Luana heifers in the Sale, and there is one from Valley Rogue. They are nice.

This is going to be a Sale of good cattle, over half cows, in time for fall milk. I also recommend the trip to Southern Oregon for Rejuvenation Purposes For Your Tired Nerves.

WRITE FOR CATALOG . . . C. W. "JACK" ROBINSON

WESTERN GUERNSEY SERVICE

1311 SOUTH PLEASANT AVE., LODI, CALIFORNIA

Valleyrun Farms

BEDMINSTER PENNSYLVANIA

Bang's Free 14046
T. B. Accredited 532307

OUR HERD SIRES AND THE TYPE OF

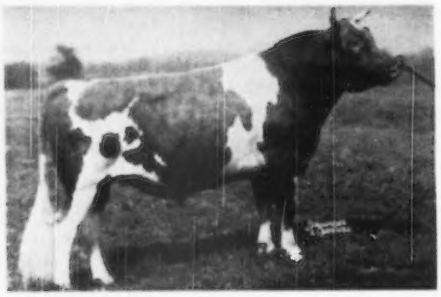

We hope to have his photograph in our next ad.

LANGWATER KINSMAN

Sire: LANGWATER COMMANDO
Dam: LANGWATER CHRISTMAS ROSE
10002—530—Jr4—365C
15004—652—9yrs—365

LANGWATER L'AIGLON

Sire: LANGWATER VALENCIAN, A. R.
Dam: LANGWATER CORONA
15066—749—A
Excellent '48

His 3/4 Sister

LANGWATER CHRISTMAS CHEER

13915—624—Sr2—365C
18130—803—Sr4—365

His Full Sister

LANGWATER ADMIRATION

11128—543—Jr2—365
14589—663—Sr4—365C

KINSMAN'S 7 nearest dams average 778 lbs. butterfat. He combines the blood of the greatest reproducing families at Langwater—Country Flower, Honoria, Coronet. His daughters show promise of exceptional udders. The first are due to freshen in September.

L'AIGLON'S 7 nearest dams average 809 lbs. butterfat. He is being bred to daughters of **KINSMAN** and other top brood cows in our herd like those pictured on the adjoining page.

COWS TO WHICH THEY ARE BRED

WELCOME-IN CHUM'S REBECCA
10215—417—Jr2—305
12598—498—Jr4—305C

LANGWATER GLEAM
13410—522—Jr2—365C

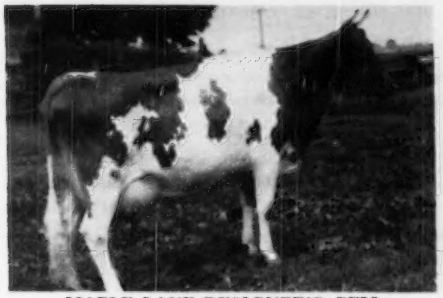

MAPLE LANE DESIGNER'S GEM
14946—801—Sr2—365C
Class Leader Record
16366—818—6yrs—365C (pending)

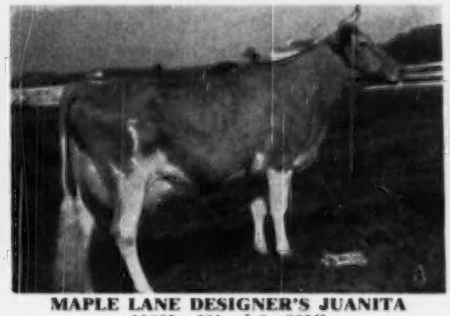

MAPLE LANE DESIGNER'S JUANITA
11235—631—Jr2—305C
Class Leader Record

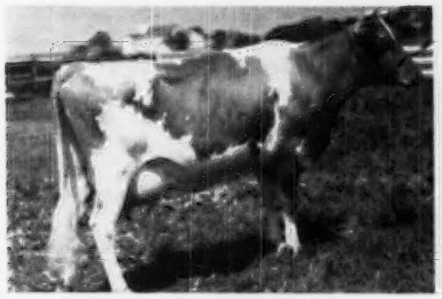

MAPLE LANE FROLIC'S LILA
8543—509—Jr2—305C
10070—582—Jr3—305C
12345—765—5yrs—365C

MAPLE LANE DESIGNER'S MABLE
9605—439—Jr2—305C
14372—718—Jr3—365C

JULIUS JACOBSON, Owner

M. F. HAPPERSETT, Manager

Wethersfield

FEDERAL ACCREDITED NO. 223191 — MASS. BANG'S FREE HERD NO. 49

Danvers, Massachusetts

Telephone: Danvers 101W

REX O. LEPARMENTIER, Lessee — KIRK LEPELLEY, Herd Manager

DEAR GUERNSEY BREEDERS:

I should have written this advertisement June 30, as all the news for June was good. First—15 head of young heifers arrived safely in Colombia, South America. Second—101 new milk customers were started in June—The hay crop was good, and so was the weather to make it.

July, however, is starting out very differently—July 1, one of our very best cows stepped in a ground hog hole and broke her leg. Yesterday July 8, our beautifully renovated calf barn literally blew up and was completely destroyed by fire. This was a 110 foot barn on the "Club" property where all the nurse cows and calves were housed. Fortunately all the cattle were removed.

Just prior to the fire, a load of dry sawdust was blown into the second story sawdust bin to be used for bedding—we believe that the friction from the blower caused all the trouble. You know—I was just getting to the point where if the Sheriff came on the place I knew it was not on "official business."

One thing the fire brought out was the business instinct in our six-year-old daughter "Josephine"—today she is standing at the end of the driveway stopping all cars and charging ten cents admission to see the fire.

We have Langwater Commando sons for sale from one month to one year of age—we will be glad to send you pedigrees.

Yours very truly,
REX O. LEPARMENTIER

Wethersfield Lorelei

13315—636—Jr2—365

By Wethersfield Bellarion

Her dam has 14749—618—G, and her dam, 15277—654—B

Her Commando son is six months old.

GOLDEN GUERNSEY

WHAT THE COWS ARE DOING

ON ADVANCED REGISTER TEST

SPECIAL NOTE: This list contains production credits for all cows producing 40 pounds or over of butter fat per month; two-year-olds that are milked only twice daily are published if producing 35 pounds or over per month. Decimals and the months' per cent of butter fat are omitted. When more than one month's credit is computed at the same time, only the last month's credit will appear with cumulative totals. These credits are subject to verification and correction until final approval and acceptance and all tests are made on the one-day basis. Animals are tested in seven classes as follows: Five years and over; Sr4, four and one-half to five years; Jr4, four to four and one-half years; Sr3, three and one-half to four years; Jr3, three to three and one-half years; Sr2, two and one-half to three years; Jr2, under two and one-half years.

EXPLANATION OF SYMBOLS

* indicates reentry test.
§ before a breeder's name indicates all cows are milked twice daily.
† before a cow's name indicates a 305-day record on twice-a-day milking.
¶ before a cow's name indicates a 305-day record on three-times-a-day milking.
If a cow is on 365-day test, neither symbol appears before the cow's name.

Owner and Record	Age	Days	Mo.	Production Credit Milk	Production Credit Fat	Total Credit Milk	Total Credit Fat
Adams, F. C., Adamadale Guernsey Farm, Klamath Falls, Oregon. ARHT							
†Adamadale Doll's Dora	Jr2	59	May	981	47	1801	91
s. McDonald Farms Embassador — D. Gayoso Coronation Doll							
*†Fresno Valor Joy	7	150	May	1344	63	6838	329
*†Gayoso Coronation Doll	5	237	May	826	42	7472	410
Ideal's L. D.'s Fanny Lee	Jr2	365	Apr	514	32	11124	578
*†San Carlos La Londie	Sr4	182	Apr	929	43	6172	287
*†Santa Cruz Select's Damsel	Sr3	216	May	986	51	8117	426
Adams, L. B., Oregon Dairy Farm, Ninety-Six, S. C. ARHT							
*Glen-Echo King's Kay	7	225	Apr	883	47	7943	451
Glen Echo Lucky Pride	Jr3	49	Apr	944	48	1559	74
s. Quail Roost Lucky Cavalier — D. Glen-Echo Golden Pride							
*Glen Echo P. J. Evelyn	Jr4	89	Apr	1195	59	3860	195
s. Quail Roost Prince James — D. Clear Springs' Maxim A. Eula							
*Glen Echo P. J. Star	Jr4	49	Apr	1198	62	1953	96
s. Quail Roost Prince James — D. Glen-Echo's Golden Starlight							
*Oregon's Dictator's Maggie	8	111	Apr	1389	71	5150	237
s. Barber's Hunter Dictator — D. Clarina of Fair View							
Oregon's Lucky Maxim Martha	Sr3	111	Apr	1173	54	4536	227
s. Clear Springs' Lucky Maxim — D. Oregon's Dictator's Maggie							
*Oregon's Maxim's Holliston Pet	5	169	Apr	1370	69	8644	399
¶Selfdale's Ideal Katherine	Jr3	30	Apr	811	44		
s. Quail Roost Maxim's Ideal — D. Greenwood's Foremost Kate							
*Sonnylaine Briar's Vivian	Sr4	365	Feb	38	2	8306	483
*Sunshine's Viscount's Mabel	Jr3	365	Mar	67	3	10751	569
§Arney, Reuben, Echo Ridge Farm, Elizabethton, Tenn. ARHT							
*†Arrow Farm Minna	Sr3	138	Mar	810	42	4070	201
*†Elwood Homestead Betty	5	99	Apr	1180	46	3902	177
s. Meredith Director — D. Melody Cheruit's Betsy							
*†Grassy Grove King's Celia	Jr4	95	Apr	1126	51	3827	164
s. Maxim's King of Grassy Grove — D. Celia of Cottonade							
§Arnold, Stanley, Mr. & Mrs. & Sarah B., Arnold Homestead Farm, Decatur, Ind. ARHT							
*†Signet's B. Ella of Homestead	Jr3	159	Mar	775	41	5665	272
†Signet's J. Flo of Homestead	Jr2	248	Apr	670	37	7283	352
†Signet's K. Eliza of Homestead	Sr2	162	Apr	795	39	4838	236
*†Valor's D. Betsy of Homestead	6	166	Apr	1125	48	7196	306
*†Valor's G. Kathleen	8	147	Apr	924	47	5269	248
*†Valor's J. Edith of Homestead	Sr3	89	Mar	1001	41	3448	155
§Baker, Elizabeth E., Boise, Idaho. ARHT							
†Aldahome Buttercup	Jr2	236	Apr	698	40	6417	322
§Baker, J. M., Boise, Idaho. ARHT							
†Small Sally of Shadylawn	Sr2	115	Mar	821	37	3040	136
§Baker, J. M. & Son, Boise, Idaho. ARHT							
*†Freer Acres Mary	5	175	Apr	1203	49	8192	366
†La Wana of Shadylawn	Jr2	146	Apr	830	37	4316	191
*†Riverview's Phylip's Gem	Jr4	89	Apr	1019	48	3276	166
s. Wandamere Phylip — D. Valley Gem Iola							
†Viola Ann of Shadylawn	Jr3	28	Apr	983	42		
s. Marshall's Idol of Prestdale — D. Vidette of Winbrook							
§Baker, Richard, Boise, Idaho. ARHT							
†Carmen of Shadylawn	5	196	Mar	795	41	5547	278
§Baumgardt, Billie Ray & R. P., Lafayette, Ind. ARHT							
*†Ken Ver Wonder's Theda	Sr3	45	Apr	1418	63	2035	91
s. Pine Manor King's Wonder — D. Normandy Thais							
*Luxor's Princess Ruth	Jr3	365	Apr	568	30	12166	577
*Morenci Acres Nancy Greta	Jr2	165	Apr	898	47	5311	271
§Baumgartener Brothers, Grandvu Farm, Wrightstown, Wis.							
†Grandvu Royal Aleta	Sr2	62	Mar	901	41	1819	79
s. Flying Horse Master's Royal — D. Grandvu Anabell							
†Grandvu Royal Colleen	Sr2	37	Feb	797	42	1085	57
s. Flying Horse Master's Royal — D. Grandvu Colleen							
*†Grandvu Royal Daisy May	Sr3	180	Mar	779	40	6119	308
†Grandvu Royal Dawn	Jr3	91	Mar	759	40	2684	132
s. Flying Horse Master's Royal — D. Grandvu Cavalier's Deanie							
†Grandvu Royal Deanie	Sr2	131	Mar	1059	55	5826	234
†Grandvu Royal Flirt	Sr2	138	Mar	927	43	4776	209
†Grandvu Royal Glenda	Jr3	58	Mar	1125	44	2165	87
s. Flying Horse Master's Royal — D. Grandvu Glenda							
†Grandvu Royal Glomaid	Sr2	124	Mar	955	48	4511	209
†Grandvu Royal Lulu	Sr2	122	Mar	965	39	4301	166
†Grandvu Royal Sue	Jr3	62	Mar	1171	48	2324	101
s. Flying Horse Master's Royal — D. Grandvu Cavalier's Suzy							
†Grandvu Royal Tena	Sr2	58	Mar	1134	37	2107	76
s. Flying Horse Master's Royal — D. Grandvu Dottina							
†Grandvu Royal Tulip	Sr2	148	Mar	884	42	4911	211
Beaudette, B. L., Beach Road Farms, Birmingham, Mich.							
*Beau Gay Betty	5	365	Mar	220	11	14933	699
Beau Gay Bluebird	Jr4	365	Feb	524	29	15462	740
Beau Jill	Jr2	182	Mar	951	58	6489	333
Beau Julia Ann	Jr2	102	Mar	1477	63	4838	183
s. McDonald Farms Jarrett — D. Rock Creek Sunny Lass							
*Kitchener Fashion's Lustre	5	365	Mar	685	36	16732	773
*Old Acres Marjorie	5	237	Mar	946	53	9901	495
Beebe, Charles Philip, Eastleigh Farms, Framingham, Center, Mass.							
¶Eastleigh Colleen	Sr3	197	Apr	856	44	7054	347
*¶Eastleigh Cornelia	6	170	Apr	1188	45	7679	284
¶Eastleigh Delight	Sr2	218	Apr	912	41	7186	328
¶Eastleigh Harriet	Sr4	181	Apr	1161	55	8086	375
*†Eastleigh Hildegarde	7	185	Apr	1284	54	5939	246
†Eastleigh Hilo	Jr2	120	Apr	988	42	4253	171
¶Eastleigh Lena	Jr2	130	Apr	1291	72	5955	276
*¶Eastleigh Maria	8	36	Apr	1732	86	2021	101
s. Eastleigh Merrymaker — D. Eastleigh Muriel							
†Eastleigh Mystery	Sr3	142	Mar	1029	43	5194	209
†Eastleigh Primula	Jr4	89	Apr	1104	56	3420	167
s. Eastleigh MacKinley — D. Eastleigh Patience							
¶Eastleigh Rosalind	Sr2	228	Apr	808	45	7398	378
¶Eastleigh Rosina	Sr2	214	Apr	1094	48	8759	375
†Eastleigh Verbena	Sr3	158	Apr	804	46	4859	277
s. Eastleigh Master — D. Eastleigh Verna							
†Inlet Valley Ruby	5	144	Apr	879	50	4920	269
Belt, O. C., Graceland Guernsey Farms, Pickerington, Ohio.							
*Graceland Bomber's Cottie	Jr4	67	Apr	1394	69	3106	148
s. Foremost Bomber — D. Eric's Cottie of Brookdale							
*Graceland Bomber's Janet	Sr3	261	Mar	1095	45	10777	465
Graceland Concentrate's Cottie	Jr2	365	Apr	56	3	11876	605
*Graceland Concentrate's Ginger	Sr4	365	Apr	723	39	13354	691
Graceland Concentrate's Gimmie	Sr2	61	Apr	1282	56	2490	118
s. Foremost Concentrate — D. Graceland Ginger							
Graceland Concentrate's Vanity	Jr2	235	Apr	837	42	7332	360
Graceland Eclipse's B. Jean	Jr2	107	Apr	955	41	3644	159
s. Langwater Eclipse — D. Graceland Bomber's Jean							
Graceland Eclipse's Flora	Jr3	205	Apr	990	42	6888	326
Graceland Eclipse's Gloria	Jr3	95	Apr	846	41	2880	141
s. Langwater Eclipse — D. Romany Woods Nadel's Gloria							
Graceland Eclipse's Hope	Sr3	141	Apr	1246	56	5957	251
s. Langwater Eclipse — D. Graceland Hope							
Graceland Eclipse's Irene	Sr2	220	Apr	877	41	6722	311
Graceland Eclipse's Jeanie	Jr2	212	Apr	832	43	6341	307
Graceland Eclipse's Lass	Jr2	107	Apr	1031	47	3775	173
s. Langwater Eclipse — D. Graceland Lucy's Lassie							
Graceland Eclipse's Mayflower	Jr2	69	Apr	1172	41	2700	101
s. Langwater Eclipse — D. Graceland Mayflower							
Graceland Eclipse's Priscilla	Sr2	102	Apr	1070	49	3961	184
s. Langwater Eclipse — D. Graceland Bomber's Priscilla							
Graceland Eclipse's Ruth	Jr2	120	Apr	1041	43	4247	183
s. Langwater Eclipse — D. Graceland Ruth Anna							
*Graceland Fancy	5	167	Apr	1385	60	8129	336
*Graceland Glenna	6	162	Apr	1281	59	7792	355
*Graceland Janet	6	289	Mar	1062	45	13046	537
*Graceland Tumaples Carmen	Jr4	365	Apr	405	18	11620	493
R. F.'s Highlander's Kitty	Jr2	212	Apr	979	50	6788	378
¶South Wind Darnall's Adella	Sr2	305	Mar	419	21	10127	444
Woodside T. Rose	Jr2	312	Mar	808	40	9347	431

§Benton, A. O., Zorayda Farms, Lanett, Ala. ARHT

*†Grassview Golden Rod's Artful	Jr4	77	Apr	1284	47	3439	128
s. Clear Springs' Golden Rod		D. Daisette of Meadow Brook					
†Grassview Maximont's Belinda	Jr3	305	Apr	111	6	6407	317
†Grassview Maximont's Beulah	Jr3	305	Mar	406	23	6106	311
†Quail Roost NoMax Ruby	Jr2	115	Apr	704	41	2945	146
s. Quail Roost Noble Maxim		D. Quail Roost Lady Ruth					

§Berry, Ruth & Hartley, High Hollow Farms, Landgrove, Vt. ARHT

†Allenholm Royal Tilda	Jr2	305	Feb	379	19	7357	340
**†Convent's C. Beautiful	Sr4	151	Mar	1038	58	6731	318
s. Flying Horse Colonel's Prince		D. Meadow Spring Beatrice					
**†Lane Farm Promise	6	305	Mar	49	2	11250	479
†Rulewen Champion's Doris	Jr2	65	Mar	933	45	2021	85
s. Convent's Champion's Duke		D. Convent's C. Beautiful					
†Rulewen Golden Glow	Jr2	76	Mar	1107	48	2789	114
s. Two Brooks Grant		D. Lane Farm Chief's Kendra					
†Rulewen Prince's Primrose	Sr2	151	Mar	906	47	5113	249
*Two Books Martha	Sr3	151	Mar	1012	52	6075	272

§Black Hole Hollow Farms, South Arlington, Vt. ARHT

†B. H. H. Valor's Diane	Jr2	293	Apr	650	35	7888	416
*B. H. H. Valor's Josephine	Jr3	84	Apr	1205	54	3323	161
s. Foremost Royal Valor 14th		D. Wilgorlan's Monitor Myrtle					
†B. H. H. Valor's Nuala	Sr2	211	Apr	1107	53	7708	363
†B. H. H. Valor's Trixie	Jr2	167	Mar	842	37	5162	227
†B. H. H. Valor's Wanda	Jr2	136	Apr	1358	63	6004	285
*Cathedral Trudy	Sr4	257	Apr	861	43	8819	470
*†Poniton Maxim's May	5	58	Apr	1819	93	3528	187
s. Fairlawn Maxim's Galaxy		D. Poniton Paddy					
*†Poniton Pal	Sr4	245	Apr	772	42	7379	413
*Poniton Penelope	Sr4	365	Apr	758	48	13054	746
*†Whimsy Warwick's Woodbine	Sr4	248	Apr	917	50	8914	507
*Wilgorlan Farms Monitor Bea	Jr4	250	Mar	755	49	8178	475
*†Wilgorlan Farms Senator Bess	Jr4	305	Apr	209	12	7310	372
*†Wilgorlan's Monitor Jessica	5	84	Apr	1408	70	4236	248
s. Gwynllan Monitor		D. Aleludy Rilma Jess					
*†Wilgorlan's Monitor Myrtle	5	102	Apr	1136	61	4171	208
s. Gwynllan Monitor		D. Peerless' Maxine					

Black, Roger A., Raemelton Farm, Mansfield, Ohio. ARHT

*Raemelton Corking Magdalene	Sr3	215	May	1147	57	8634	404
*Raemelton Corking Netta	9	62	May	1952	94	3637	186
s. Raemelton Royal Corking		D. Raemelton Sunny Netta					
Raemelton Corking Prudence	Sr2	363	May	1044	51	12434	575
Raemelton Corking Queen Mary	Sr2	158	May	1161	49	6097	249
*Raemelton Corking Queen May	6	365	Apr	364	19	13900	714
Raemelton Corona Decorous	Jr2	223	May	872	40	6921	314
Raemelton Corona Duchess	Jr3	365	May	591	30	11620	538
Raemelton Corona Marguerite	Jr2	287	May	778	47	8418	443
Raemelton Corona Netta	Jr3	254	May	884	46	7634	375
*Raemelton Levity Belvora	5	51	May	1978	86	2964	130
s. Pine Manor Levity King		D. Raemelton Corking Bella					
*Raemelton Levity Cora	6	87	May	1519	74	4557	238
*Raemelton Levity Corinne	5	157	May	1397	70	7858	359
*Raemelton Levity Magnetta	Sr3	365	Apr	221	13	11936	675
Raemelton Levity Martha	Sr2	118	May	836	40	3328	153
Raemelton Levity Quality	Jr2	337	May	671	40	8886	462
Raemelton Sentry Marigold	Jr2	192	May	1056	45	7046	282
Raemelton Sentry Queen	Jr2	66	May	1028	54	2224	103
s. Langwater Sentry		D. Raemelton Levity Ultra					
*Raemelton Triumph Duchess	6	61	May	1933	79	3601	163
s. Raemelton Sunny Triumph		D. Raemelton Sunny Duchess					
*Raemelton Triumph Queen	11	334	May	882	53	13041	703

§Blodgett, Stephen W., Brooklands Farm, Fishkill, N. Y. ARHT

*†Brooklands Royal's Leila	Sr3	305	Mar	512	33	8421	430
*†Foremost Bridget	Jr4	50	Apr	1398	65	2258	114
s. Bondsman		D. Janet's Hardwick's Bridget					
**†Foremost Comet's Jackie	Jr3	272	Apr	673	40	8099	412
*†Foremost Comet's Rosula	5	30	Apr	1424	61		
s. Foremost Comet		D. Foremost Rosula					
*†Foremost Honor's Therma	Jr4	135	Apr	1080	53	5329	246
*†Foremost Royal's Noble Girl	Sr3	296	Mar	134	7	7095	320
*†Graceland Nona	5	225	Apr	938	41	8383	381

§Blodgett, Stephen W. & Marguerite B., Brooklands Farm, Fishkill, N. Y. ARHT

†Brooklands Acme's Maralyn	Jr3	205	Apr	884	42	6273	289

§Blystone, Sara Jane, Win-Ace Guernsey Farm, Berkey, Ohio. ARHT

**†Singing Water Margot	Sr3	191	Mar	784	42	5529	278

§Bock, Elmer C., Meadow Brook Farm, Malone, Wis.

*†Meadow Brook's Rex's Agatha	5	208	Apr	903	49	7750	396
*†Meadow Brook's Rex's Aileen	6	155	Apr	1202	56	7116	332
*†Meadow Brook's Rex's Bethleen	Jr4	304	Feb	303	16	7540	374
*†Meadow Brook's Rex's Blanch	5	173	Apr	974	49	6900	332
†Meadow Brook's Rex's Ceres	Jr4	142	Apr	794	45	4957	241
†Meadow Brook's Rufus' Elvira	Jr2	155	Mar	714	35	4015	190
*†Meadow Brook's Yelva's Birdie	5	132	Apr	1013	60	5205	280

§Bond, G. W. & Son, Prairie Bloom Guernsey Farm, Junction City, Oregon. ARHT

†Baron's Lady Edna	Jr2	36	Mar	996	44	1117	50
s. Douglaston Baron Burton		D. Dimple Butte's Edna					
†Mae West's Bonnie of La Pine	6	210	Mar	933	47	7051	380
**†Maxim's Fairy Queen	6	189	Mar	1190	67	8250	454
**†Maxim's Lady Blossom	5	194	Mar	1056	63	7701	451
**†Prairie Bloom Beauty	Jr3	89	Mar	960	41	2734	120
s. McKenzie Meadow Ferdinand		D. Foremost Blossom of Oak Park					
†Prairie Bloom Eldora	Jr2	130	Mar	694	38	3152	163
†Prairie Bloom Elma	5	169	Mar	1098	48	6552	324
**†Prairie Bloom Fairy	7	145	Mar	1363	56	6876	312
†Prairie Bloom Lou	Jr2	110	Mar	899	42	3284	142
†Prairie Bloom Question	Jr2	126	Mar	908	42	3764	179
**†Prairie Bloom Romona	Sr4	253	Feb	759	40	10224	469
**†Prairie Bloom Ruby	Sr4	305	Jan	129	6	7612	367
†Prairie Bloom Surprise	Jr2	195	Mar	959	40	3443	154
s. Commander of Prairie Bloom		D. Susana of Prairie Bloom					
**†Prairie Bloom Sybil	Jr4	280	Jan	211	13	5347	279
†Valley View Elder's Select	Jr2	305	Mar	566	29	8937	452

§Bradley, Cameron, Wolfpen Farm, Southboro, Mass. ARHT

*†Wolfpen Halloween	Jr3	122	Apr	975	48	4638	225
†Wolfpen Tranquil Lady	Sr3	27	Apr	1269	62		
s. Wolfpen Archer		D. Wolfpen Rose of Tralee					

§Bradley, Helen Sears, Wolfpen Farm, Southboro, Mass. ARHT

**†Wolfpen Christmas Eve	Sr4	207	Apr	1213	58	10065	486
†Wolfpen Cynthia Ann	Sr2	207	Apr	731	37	5941	295
†Wolfpen Dream	Jr3	61	Apr	1096	59	2308	124
s. Wolfpen Assam		D. Wolfpen Actress					
†Wolfpen Notice	Sr2	170	Apr	851	43	5811	288
†Wolfpen Snowdrop	Jr2	61	Apr	1133	44	2349	100
s. Langwater Lively Lad		D. The Lilacs Sanguine					
**†Wolfpey Trailing Arbutus	Sr3	41	Apr	1522	81	2023	109
s. Wolfpen Archer		D. Wolfpen Autumn					

Brown, A. L., Clear Springs Farm, Concord, N. C.

Clear Springs' Gold Myrtle	Jr2	334	Mar	724	42	9326	487
Clear Springs' Gracetta	Jr2	242	Apr	731	48	6342	395
Clear Springs' Hon-Coralie	Jr2	365	Mar	374	25	8041	449
Clear Springs' Hon-Ella	Sr3	178	Apr	911	46	6716	340
Clear Springs' Hon-Geraldine	Jr2	365	Mar	1022	61	12753	698
*Clear Springs Honor's Lucile	Sr4	85	Apr	1183	63	3505	186
s. McDonald Farms His Honor		D. Clear Springs' Glorious Cell					
Clear Springs Little Inez	Jr2	132	Apr	1159	61	5416	309
Clear Springs' Majesty's Beth	Jr2	290	Apr	749	48	8106	470
Clear Springs' Majesty's Cora	Jr2	365	Mar	143	9	10454	575
Clear Springs' Majesty's Gaity	Jr2	183	Apr	918	52	6282	360
*Clear Springs' Majesty's Gay	Jr4	352	Apr	1042	68	13105	770
Clear Springs' Majesty's Gem	Jr2	30	Apr	1196	63		
s. Riegeldale Emory's Majesty		D. Hamilton County Anchor's Gem					
*Clear Springs' Majesty's Hazel	Jr3	99	Apr	1171	69	3980	231
s. Riegeldale Emory's Majesty		D. Quail Roost Maxim's Hattie					
Clear Springs' Majesty's Idyl	Jr2	89	Apr	1113	58	3306	187
s. Riegeldale Emory's Majesty		D. Clear Springs' Princess Inez					
Clear Springs' Majesty's Sally	Sr3	110	Apr	965	46	3731	181
s. Riegeldale Emory's Majesty		D. Clear Springs' Fred's Girl					
*Clear Springs' Maxim A. Bessy	Jr3	106	Apr	1093	56	3986	234
s. Clear Springs' Advancer		D. Gippy Princess Bliss					
Clear Springs' Maxim A. Bonnie	Sr2	327	Apr	793	43	9158	498
Clear Springs' Maxim A. Cyrene	Jr3	120	Apr	1003	63	4507	276
s. Clear Springs' Advancer		D. Gippy Princess Claudia					
Clear Springs' Maxim A. Joyful	Jr2	316	Apr	686	42	8171	485
Clear Springs' Maxim A. Mae	Jr2	52	Apr	1148	58	1936	97
s. Clear Springs' Advancer		D. Quail Roost May Princess					
Clear Springs' Maxim A. Mona	Sr2	295	Apr	778	46	5968	334
*¶Clear Springs' Maxim F Ina	5	244	Apr	938	56	8427	482
Clear Springs' Pollykim	Jr2	365	Mar	444	27	11272	590
*¶Clear Springs' Princess Rose	8	272	Apr	1204	66	11897	653
*Clear Springs' Queen Flora	Jr3	185	Apr	827	53	6282	360
Clear Springs' Queen Frances	Jr2	151	Apr	913	55	4642	269
Clear Springs' Queen Heiress	Jr2	365	Mar	1001	64	12332	698
Clear Springs' Queen Pamela	Jr3	289	Apr	747	42	7883	450
Clear Springs' Queen Susie	Jr2	348	Apr	649	40	8740	522
*Horse Shoe Conrad's Beauty	Sr4	294	Mar	759	42	9875	547
*McDonald Farms Huberta	6	365	Apr	793	48	15338	913
*McDonald Farms Jollity	5	232	Apr	1003	63	8997	524
*McDonald Farms Pre Katydid	Sr4	44	Apr	1742	75	2495	108
s. McDonald Farms Prediction		D. McDonald Farms Fascination					
*Red Cross Bright Empress	Sr4	272	Apr	1162	64	11280	603

§Brown, Frank D., Jr., Mount Ararat Farms, Port Deposit, Md. ARHT

*Alert's Choice of Mt. Ararat	6	315	Mar	801	40	13835	592
Benton's Excellent Nan	Sr2	343	Apr	615	35	10667	546
†Ben Tulloch Levity Maid	Jr2	124	Apr	900	41	3926	187
*†Challenger's Aida	8	119	Apr	809	44	3547	180
*†Clear Springs' Princess Gracie	9	171	Mar	671	40	4867	263
**†Fancier's Cheeta of Mt. Ararat	6	147	Apr	1279	64	7491	368
*Fancier's Cherie of Mt. Ararat	5	278	Apr	972	46	11669	513
*Fancier's Dolly of Mt. Ararat	5	360	Apr	463	28	11808	630
**†Fancier's Edna of Mt. Ararat	Sr3	305	Mar	124	6	9853	436
**†Fancier's Eloise of Mt. Ararat	Sr4	273	Apr	779	46	9970	540
**†Fancier's Ettie of Mt. Ararat	Jr4	305	Apr	807	47	11502	619
**†Fancier's Harriet of Mt. Ararat	5	254	Apr	790	43	8836	446
†Foremost Comet's Lucinda	Jr2	159	Apr	887	45	5550	249
Freewvale Alert's Camelia	Sr3	325	Mar	640	40	11162	603
*Gerar Belle Foxy	6	365	Apr	263	13	11980	519
*†Hercules' Dahlia of Mt. Ararat	5	115	Apr	1478	68	6452	276
s. Valleywood Valiant Hercules		D. Rex's Rosilie of Bolton					
*King's Adella of Mt. Ararat	7	181	Apr	1126	47	8784	325
*King's Baroness of Mt. Ararat	6	365	Mar	811	45	14291	665
*King's Lucilabell of Bolton	8	365	Mar	77	4	9900	538
*†Meadow-Gold Duke's Pauline	12	94	Apr	1096	55	3624	179
s. Coronation Duke		D. Meadow-Gold Priscilla					
*Meadow-Gold Paulette	7	365	Apr	512	27	12313	571
†Meadow-Gold R. Pride	Jr2	71	Apr	911	41	2162	99
s. Hominy Hill Rex		D. Meadow-Gold Duke's Pauline					
†Mt. Ararat Dauntless Galatea	Jr2	305	Apr	753	30	11556	469
†Mt. Ararat Dauntless Gilda	Sr2	178	Apr	943	44	6791	308
†Mt. Ararat Fancier Gazelle	Jr2	286	Apr	860	44	9083	420
Mt. Ararat Flit	Jr2	365	Jan	481	31	12031	610
†Mt. Ararat Fortune Gem	Jr2	88	Apr	1030	54	2864	151
s. Mt. Ararat Royal Fortune		D. Rex's Duchess of Mt. Ararat					
Mt. Ararat Noble Fan	Jr2	317	Apr	230	11	9085	409
**†Mt. Ararat Noble Flower	Jr3	39	Apr	1368	75	1718	95
s. Cesor Muriel's Elbon		D. Marlboro Patsy					
†Mt. Ararat Noble Gaia	Jr2	41	Apr	1075	50	1387	64
s. Cesor Muriel's Elbon		D. Alert's Chalice of Mt. Ararat					
†Mt. Ararat Noble Gay Nettie	Sr2	140	Mar	727	35	3650	163
Mt. Ararat Noble Gentilette	Sr2	216	Apr	846	35	6835	289
Mt. Ararat Noble Gift	Jr2	95	Mar	862	38	2822	118
†Mt. Ararat Noble Ginger	Jr2	132	Apr	1033	50	4421	231
Mt. Ararat Noble Gitana	Jr2	181	Apr	880	41	6118	272
†Mt. Ararat Noble Glorianna	Jr2	126	Apr	909	42	4144	213
†Mt. Ararat Noble Godiva	Jr2	33	Apr	1051	54	1114	58
s. Cesor Muriel's Elbon		D. Rex's Dixanna of Mt. Ararat					
†Mt. Ararat Noble Grenadilla	Jr2	120	Apr	835	47	3571	179
†Mt. Ararat Noble Gretchen	Sr2	196	Apr	883	38	6323	288
†Mt. Ararat Noble Gretel	Jr2	273	Mar	626	37	8941	363
Mt. Ararat Noble Griselde	Jr2	365	Apr	303	18	10102	507
†Mt. Ararat Noble Gypsy Queen	Jr2	71	Apr	991	40	2375	101
s. Cesor Muriel's Elbon		D. Foremost Queeniemae					
†Mt. Ararat Noble Handmaiden	Jr2	30	Apr	915	38		
s. Cesor Muriel's Elbon		D. Mt. Ararat Royal Fairest					
†Mt. Ararat Noble Hopeful	Jr2	41	Apr	1067	38	1397	49
s. Cesor Muriel's Elbon		D. Foremost Raina					
**†Mt. Ararat Royal Fantan	Jr3	113	Mar	845	42	3869	183
†Mt. Ararat Royal Fantasy	Jr3	305	Apr	391	20	12692	593
**†Mt. Ararat Royal Favorite	Sr3	141	Apr	1200	57	8272	310
**†Mt. Ararat Royal Flicka	Sr3	186	Apr	1053	60	9124	442
*†Mt. Ararat Royal Florence	Jr3	140	Apr	1071	48	6128	290
*†Mt. Ararat Royal Freda	Jr4	119	Apr	1200	54	5350	239
†Mt. Ararat Royal Friend	Jr3	59	Mar	1157	45	2305	93
s. Mt. Ararat Royal Valor		D. Mt. Ararat's Butterfat's Ginnie					

Mt. Ararat Royal Frill Sr2 231 Apr 829 52 8469 472
Mt. Ararat Royal Fulfilment Jr3 365 Apr 393 21 10098 464
†Mt. Ararat Royal Gail Jr2 151 Apr 889 45 5000 234
†Mt. Ararat Royal Gayety Jr2 105 Mar 1098 41 3430 146
†Mt. Ararat Royal Gesture Jr2 104 Apr 1217 53 4573 190
s. Mt. Ararat Royal Valor D. King's Baroness of Mt. Ararat
†Mt. Ararat Royal Glitter Jr2 139 Mar 745 38 4001 190
†Mt. Ararat Royal Gloralind Jr2 305 Apr 79 3 8894 404
†Mt. Ararat Royal Goldfinch Sr2 216 Apr 922 40 8190 343
†Mt. Ararat Royal Gratitude Jr2 89 Apr 1000 46 3193 141
s. Mt. Ararat Royal Valor D. Alert's Best Yet of Mt. Ararat
†Mt. Ararat Royal Guinivere Jr2 121 Mar 725 35 3029 146
†Mt. Ararat Royal Hylabell Jr2 35 Apr 868 40 1085 45
s. Mt. Ararat Royal Valor D. King's Lucabell of Bolton
*†Mt. Ararat's Butterfat's Ginnie 9 110 Apr 1137 46 4252 180
s. Hilltop Royal Butterfat D. Clash's Royal Virginia
*Mt. Ararat's Faithful Jr3 266 Apr 732 40 9784 494
*†Noble's Fond Lady Jr3 125 Apr 1224 59 5566 265
*†Rex's Beauty of Fair Field Jr4 305 Mar 295 17 13672 714
*†Rex's Cola of Mt. Ararat 6 134 Apr 1549 66 7248 282
*†Rex's Cowslip of Mt. Ararat 6 30 Apr 1093 56
s. Rex's Vox Pop of Bolton D. Mt. Ararat's Volunteer Betsy
*†Rex's Dearie of Mt. Ararat 5 35 Apr 2057 87 2318 98
s. Rex's Vox Pop of Bolton D. Riverridge Premier's Bella
*†Rex's Exquisite of Mt. Ararat Jr4 175 Apr 1273 58 8688 371
†Rex's Faline of Mt. Ararat Jr3 305 Mar 390 23 10721 528
*Rex's Fashionette Sr3 207 Apr 1241 53 9917 432
*†Royal's Emerald of Mt. Ararat Jr4 223 Apr 761 40 8297 401
*†Valiant's Charm of Mt. Ararat 6 119 Apr 1392 64 5766 280

§Brown, Martin A., Beaver Brook Farm, Wilmington, Vt. ARHT

†Brown's Eugene's Fern Sr3 61 Apr 1062 44 2222 89
s. Rosewald Eugenie's Eugene D. Courier's High Hill Fern
†Phillips B. Elsie Jr4 64 Apr 1089 48 2366 107
s. Phillips Bomber D. Phillips Ferdinand's Elsie
*†Phillips F. P. Barbara 5 75 Apr 1549 67 3900 182
s. Phillips F. Peer D. Phillips Peerless Barbara
*†Phillips F. Thrush 7 36 Mar 938 41 1068 47
s. Phillips Ferdinand D. Phillips Lark
†Phillips P. Allegro 6 51 Apr 1370 56 2245 96
s. Phillips Peerless D. Phillips Victory Herolaine
†Phillips P. Hazel Sr4 32 Apr 1415 65 1493 69
s. Phillips Peerless D. Phillips Victory's Hazelette

Brown Ranch, Capitola, Calif.

Santa Cruz Carlo's Alice Jr4 216 Apr 931 46 8294 415
Santa Cruz Carlo's Fritzie Sr3 145 Mar 795 42 4748 242
Santa Cruz Carlo's Verity Sr3 120 Apr 842 46 4168 219
s. Santa Cruz Holliston Don Carlo D. Santa Cruz King's Vida
Santa Cruz Elector's Felour Sr4 205 Apr 881 40 7121 341
Santa Cruz Jackie's Fonda Sr4 238 Mar 756 42 6495 332
Santa Cruz King's Beauty 6 354 Apr 829 42 15575 748
Santa Cruz King's Duchess 6 316 Apr 826 46 11676 628
Santa Cruz King's Lady 5 131 Apr 1084 53 5218 259
s. Rockingham Western King D. Santa Cruz La Lydia
Santa Cruz King's Narcissus 6 164 Apr 955 56 5836 336
Santa Cruz King's Rosalie 8 106 Apr 1405 73 5591 270
Santa Cruz King's Sonia 5 240 Mar 754 40 7399 367

Burroughs, C. F., Bayville Farms, Lynnhaven, Va. ARHT

*Bayville Confident Fanella Sr4 177 Apr 934 48 6488 297
*Bayville Contender's Annabel 6 107 Apr 1116 51 4761 238
Bayville Corona Sr2 365 Apr 631 33 8719 414
*Bayville Dimple's Fascination 5 365 Mar 81 4 12565 594
Bayville Duchess Cornelia Sr2 39 Apr 1186 55 1477 69
s. Bayville Champion's Duke D. Bayville Illustrator's Countess
Bayville Duchess Dora Sr2 365 Mar 513 26 9741 451
*Bayville Duke's Cherry 7 127 Apr 1119 53 5243 266
*Bayville Duke's Dairy Maid 7 288 Apr 1037 46 11880 554
*Bayville Fawn Lassette Jr4 285 Apr 860 44 10540 529
*Bayville Fawn Maida 5 99 Apr 1285 62 4459 201
s. Quail Roost Lucky Fawn D. Bayville Duke's Dairy Maid
*Bayville Fawn's Itchen Lass 6 177 Apr 1171 64 7373 380
*Bayville Frank's Bonnie 7 181 Apr 997 56 6666 369
*Bayville Illustrious Mary 7 53 Apr 1361 51 2359 89
s. Rosebud's Bayville Illustrious D. Bayville Glamour's Gay Mary
Bayville Invincible Carrie Jr2 170 Mar 746 41 4563 249
Bayville Levity Allene Jr2 365 Apr 71 3 14089 600
Bayville Levity Margo Sr2 193 Apr 1176 50 8075 374
*Bayville Levity Maxie Sr3 254 Apr 881 43 9148 427
Bayville Levity Radiance Jr3 270 Apr 883 46 7665 383
Bayville Levity Tulip Jr2 365 Apr 397 19 9510 438
Bayville Margaret Charm Jr3 354 Apr 694 42 8160 467
Bayville Margaret Fluette Jr3 141 Apr 1202 50 5138 240
*Bayville Margaret Marlene Sr3 135 Apr 1433 60 6663 302
*Bayville Margaret Reine Jr3 365 Mar 931 52 12534 654
*Bayville Margie 5 319 Apr 1080 53 12754 642
*Bayville Maxfern Dairygirl Sr3 108 Apr 1192 59 4789 248
s. Clear Springs' Maxim Raider D. Maxim's Dairy Maid of Bayville
Bayville Maxfern Dairy Maid Jr3 127 Apr 838 52 3694 209
Bayville Maxfern Gift Sr2 228 Mar 710 43 5734 325
Bayville Maxfern Helen Jr3 102 Apr 1011 52 3468 181
s. Clear Springs' Maxim Raider D. Bayville King's Helen
Bayville Maxfern Lucinda Sr2 166 Apr 891 46 5029 257
Bayville Maxfern Nora Jr3 109 Apr 1055 51 4155 213
s. Clear Springs' Maxim Raider D. Bayville Maxim's Neda
*Bayville Maxfern Pat Jr3 120 Apr 901 45 4232 186
Bayville Maxfern Surprise Jr3 79 Apr 1205 73 3176 169
s. Clear Springs' Maxim Raider D. Bayville Maxim's Surprise
Bayville Maxfern Wild Rose Jr2 365 Mar 276 14 11295 550
*Bayville Maxim's Dot's Neda 6 365 Mar 666 35 13232 674
*Bayville Maxim's Fair May 7 192 Apr 941 50 7174 398
*Bayville Maxim's Surprise 7 217 Apr 1292 66 10018 508
Bayville Maxprint Antonette Jr2 120 Apr 1004 54 4146 202
Bayville Maxprint Bounteous Jr3 35 Apr 926 43 1038 48
s. Fairlawn Maxim's Imprint D. Hazelwood's Bounty
Bayville Maxprint Connie Sr2 131 Apr 1035 44 4411 189
Bayville Maxprint Dairygold Sr2 195 Apr 779 46 5263 286
Bayville Maxprint Dairymaid Sr2 79 Apr 957 42 2528 116
s. Fairlawn Maxim's Imprint D. Maxim's Dairy Maid of Bayville
Bayville Maxprint Fascination Jr2 167 Apr 907 52 5452 299
Bayville Maxprint Flash Sr2 131 Apr 957 47 4148 203
Bayville Maxprint Flo Jr2 173 Apr 923 45 5200 238
Bayville Maxprint Gay Tokay Jr2 365 Apr 40 3 8951 566
Bayville Maxprint Lila Jr2 344 Apr 893 46 11003 508
Bayville Maxprint Marg Jr2 173 Apr 746 44 4441 252
Bayville Maxprint Martha Sr2 59 Apr 1086 60 2103 106
s. Fairlawn Maxim's Imprint D. Bayville Contender's Margie
Bayville Maxprint Mollie Sr2 64 Apr 994 55 2124 130
s. Fairlawn Maxim's Imprint D. Bayville Fawn's Mollie
Bayville Maxprint Undine Sr2 232 Apr 882 56 6596 370
Bayville Maxter Bonsta Sr2 319 Apr 818 51 9747 529
Bayville Maxter Wren Sr2 365 Apr 386 24 10038 567
Bayville Noble Mable Jr3 365 Mar 20 1 9426 480
Bayville Princess Amyrillis Jr2 156 Apr 845 42 4524 225
Bayville Princess Lucerne Sr2 115 Apr 1020 53 3919 209
Bayville Queen Susanna Jr2 254 Apr 827 44 7724 376
*Belmont View Ned's Oleander 6 109 Apr 1329 67 5498 263
s. Quail Roost King Ned D. Hannah of Belmont View
Ben's May Belle Sr3 154 Apr 1158 57 6119 299
Bethany Favor's Kindness Sr3 92 Apr 1270 48 4149 163
s. Gayhead's Favor D. Bethany Wistar's Kindness
*Bethany Wistar's Blossom 5 107 Apr 1193 50 4490 186
s. Green Meade Wistar D. Foremost Bethany Blossom
*Bubbles of Bayville 8 49 Apr 1666 72 2537 110
s. Quail Roost Collection D. Bubbles of Maple Grove
*Buttercup's Maxim's Adaline 7 292 Apr 829 43 10513 473
Clear Springs' Majesty's Helen Jr2 365 Mar 644 34 10572 510
Fairlawn K. Jolice Jr3 365 Mar 470 27 13587 686
Gem's Lady Sr2 115 Apr 870 45 3353 169
*Grassy Meadow's Maxim Ermine Jr4 365 Apr 166 8 12660 623
*Green Valley's Choice 5 40 Apr 1112 66 1462 87
s. Quail Roost Noble Swain D. Daisy's Gold Glory
Hamhurst Noble Royal's Odelia Sr2 307 Apr 878 57 9403 547
Hamilton County Maxim Judy Jr2 94 Apr 983 51 2959 160
s. Quail Roost Choice Maxim D. Hamilton County Anchor's Judy
*Hazelwood's Bounty 8 247 Apr 860 52 8300 449
Hunterdale Knight's Emma Jr2 199 Apr 1061 46 7077 305
*Inverness Cleo 8 226 Apr 1067 44 8769 396
King Raider's Leona 5 218 Apr 1048 53 8376 381
Kitty's Jane Sr3 259 Apr 1188 61 10355 532
*Lad's Dot of Pampa 8 215 Apr 1017 43 8709 376
Lettie's Bonnie Sr2 51 Apr 1130 50 1809 78
s. Noble's Ben D. Lettie's Bess
Little Lass Sr4 290 Mar 983 54 10661 545
Midview Majesty's Cathleen Sr2 238 Apr 965 50 7967 382
Noble's Lass Jr3 135 Apr 1182 53 5284 234
Noble's Sue Sr2 133 Mar 861 43 4151 192
Normadale Imperator's Ellen Sr3 358 Apr 895 49 14139 729
Peerless Ladina Sr2 141 Apr 1040 55 5394 279
*Peg's Nannette's Nancy 7 341 Apr 912 47 12507 640
*Robinlawn's Benjamin's Bliss Jr4 127 Apr 1303 61 6136 263
*Ruayne Lady Merry 6 364 Mar 502 24 12238 570
Ruayne Lady Minnie 6 59 Apr 1512 67 2876 130
s. Riegeldale Judy's King D. Minnie of Green Valley Farm
Ruayne Noble Dawn Sr3 365 Mar 351 20 13160 666
Ruayne Noble Dora Sr3 336 Apr 808 42 10408 543
*Ruayne Noble Duchess Jr4 166 Apr 1291 61 7497 349
Ruayne Noble Minnie Jr3 51 Apr 1232 55 2046 87
s. Quail Roost Noble Swain D. Ruayne Bright Minnie
Ruayne Noble Vesta Sr2 324 Apr 790 45 9398 501
Rubermont Fannie 10 174 Apr 1215 58 7432 371
Shadows Country Girl 5 323 Mar 1119 51 13007 565
*Sportsman's Yellow Bird Sr4 95 Apr 1444 65 4778 204
s. Broadland Invader D. Sportsman's Canary
Teenie's Tip 6 246 Apr 1252 64 10697 543
Wilburn Imperial Oleander Jr3 255 Apr 981 48 8419 408
Zimalcrest King's Romana Jr3 195 Mar 825 45 6434 346

§Butler, Earle & Harriett, Reedsport, Oregon. ARHT

†Foster Farm Thelma Jr2 113 Apr 1044 51 3557 179
s. Raemelton Levity Colonel D. Twin Springs Thelma

Cain, John E., Company, Alfalfa Farm, Topsfield, Mass. ARHT

*Faith of Alfalfa Farm Jr4 124 Apr 1323 66 5863 258
*Lincoln Miss Mary 7 37 Apr 1674 71 2004 86
s. Lincoln Crusader D. Atyukpa Miss Lincoln
*Lincoln Princess Pat 12 287 Mar 767 41 9721 518
*¶Lincoln St. Fancy Free Sr4 157 Apr 1068 47 6698 284
*¶Lincoln St. Pat Sr4 22o Apr 911 59 8365 459

§Callicott, J. T., Callicott's Dairy Farm, Coldwater, Miss.

*†Princess's Betsy Carol Jr4 43 Jan 1004 45 1401 63
s. Ina May's King's Premier D. Madia's Princess

§Callicott, J. T., J. M. & T. D., Callicott's Dairy Farm, Coldwater, Miss.

*†Fox's Jill of Waukesha 5 305 Dec 391 21 9413 408
*†Fox's Tillie of Waukesha Sr4 305 Jan 173 9 8653 381
*†Traxdale Foremost Fairy 5 148 Mar 833 48 4787 250
s. Clear Springs' G. Foremost D. Fairfield Flora's Fascination

§Carnes, C. A., Sunny Kenn Guernsey Farm, Farmington, Ark. ARHT

†Sunny Kenn Bravery's Lotus Sr2 85 Mar 950 47 2811 137
s. Riegeldale Majesty's Bravery D. Lotus Lilac Rouge

§Carnes, C. A. & Son, Sunny Kenn Guernsey Farm, Farmington, Ark. ARHT

†Flora Vista Blanch Sr4 215 Mar 234 12 4723 235
†Ruby Defiance 5 148 Mar 1010 50 5484 272

§Carnes, Clyde M., Sunny Kenn Guernsey Farm, Farmington, Ark. ARHT

*Sunny Kenn Bravery's Sue 7 28 Mar 1602 70
s. Riegeldale Majesty's Bravery D. Jefferson Springs Blossom
†Sunny Kenn Forrest's Flower Sr2 224 Mar 801 39 6236 307
†Sunny Kenn Forrest's Pansie Sr2 138 Mar 1041 45 5015 230
†Sunny Kenn Moonlight's Goldie Jr3 82 Mar 990 48 2727 135
s. Riegeldale Emory's Moonlight D. Sunny Kenn Bravery's Lady
†Sunny Kenn Moonlight's Jonquil Sr4 157 Mar 979 43 5410 232
s. Riegeldale Emory's Moonlight D. Sunny Kenn Bravery's Sue

Carr, H. C., Guernsdel Farm, University, N. C. ARHT

*Dew Drop of Lincliff 5 365 Mar 155 8 11400 511
*Driftwood's Queen Laura Jr4 365 Apr 667 35 12219 593
*¶Guernsdel Frances Sprunt Sr2 189 Apr 863 50 5299 280
Guernsdel Major's Agnes Sr3 53 Apr 1307 50 2218 87
s. Croasdaile's Maxim's Major D. Martha's Agate of Chilbrook
*¶Guernsdel Major's Beatrice Sr3 233 Apr 716 40 6635 341
*¶Guernsdel Major's Vera Jr3 189 Apr 781 47 4795 268
Guernsdel Noble Jeannie Jr2 174 Apr 745 43 4598 238
Guernsdel Noble Kate Jr2 106 Apr 979 42 3333 136
s. Quail Roost NoMax Raider D. Rupert's Kathrine
Guernsdel's Appin Jewel Jr4 365 Mar 543 35 11967 584
*¶Guernsdel's Beauty's Goldenrod Sr2 125 Apr 743 42 3270 165

¶Guernadel's Emmie Sr2 112 Apr 1143 51 3959 169
s. Crossdaile's Maxim's Major D. Rogeddale Gentleman's Emily
¶Guernadel's Lady Mae Sr2 107 Mar 820 40 2829 156
s. Crossdaile's Maxim's Major D. Lady Dairymaid Nancy
*Guernadel's Mary Lou Sr3 365 Mar 417 26 10371 515
*Martha's Agate of Chilbrook 6 365 Mar 19 1 13131 693
*May Royalist's Polly Sr4 365 Mar 161 10 11088 541
*Nancy's Lady Dairymaid 6 183 Apr 1214 54 8433 370
*Nirk's Beauty 7 365 Apr 334 18 12162 580
*Rogeddale Governor's Victoria Sr4 365 Mar 294 14 11205 455
*Rupert's Alberta Sr4 365 Feb 41 2 13116 538
Rupert's Blanche Jr2 365 Jan 65 4 8807 449
¶Rupert's Janie Belle Jr3 195 Apr 782 41 4818 242
*Rupert's Kathrine Sr4 355 Apr 597 40 10943 587
*Rupert's Nettie Sr4 180 Apr 997 55 6675 321
*Rupert's Nina Sr3 99 Apr 1139 50 3790 164
s. Crossdaile's Prince Rupert D. Oakdale's Mary Ann
*¶Rupert's Pearl 5 55 Apr 1383 72 2303 124
s. Crossdaile's Prince Rupert D. Clovette's Premiere
*Violet Lady of Chilbrook 8 237 Apr 1012 46 8293 359

§Cecil, Ephraim, Huntington, Ind. ARHT

*Clara of Rex 6 365 Mar 503 27 12663 617
*†Comfort-M-Princess Pride Sr4 305 Apr 135 8 8460 404
*†Cornalfa's Luella Sr4 305 Mar 492 36 8981 449

Chatham, Thurmond, Klondike Farm, Elkin, N. C. ARHT

Burkeville Tip-Top's Queen Sr2 186 Apr 890 45 5414 262
Klondike Baron's Beauty Jr2 365 Mar 105 6 8423 440
Klondike Foremost Fern Jr2 78 Apr 1193 57 3060 156
s. Klondike Foremost D. Klondike Double Fern
*Klondike Hollilberg Sr4 329 Apr 1120 54 14297 615
Klondike Hollifern Sr3 175 Apr 1048 56 6085 303
*Klondike Hollikitty 5 281 Apr 1045 55 9998 537
*Klondike Hollimae 5 310 Apr 1072 53 11933 550
*Klondike Hortense 7 217 Apr 979 52 7780 383
*Klondike Kavera 6 78 Apr 1409 72 3516 168
s. Argilla Knight D. Klondike Vera
*Klondike Klarice 7 324 Mar 939 43 12619 561
*Klondike Knight's Dora Sr4 58 Apr 1339 69 2594 134
s. Argilla Knight D. General's Double Cavalier Dora
*Klondike Kodetia 6 148 Apr 1253 56 6185 287
*Klondike Kupid Sr4 354 Apr 878 49 13123 659
Klondike Lavinia Jr2 365 Mar 141 8 9872 469
*¶Klondike Pearl 5 128 Apr 1441 81 6417 319
*Klondike Phillis 5 252 Apr 706 40 7096 373
*Klondike Phlox 5 208 Apr 961 58 7313 438
*Klondike Predictmost Bonnie Sr4 156 Apr 1034 62 6423 324
*Klondike Predictmost's Petunia Sr4 178 Apr 1256 70 7700 409
*Klondike Predictmost's Queen Sr4 208 Apr 939 55 6880 424
Klondike Premost Beth Jr2 365 Apr 359 20 8676 442
Klondike Premost Bliss Jr3 365 Mar 115 7 9145 434
Klondike Premost Camille Jr2 191 Apr 854 40 5508 261
Klondike Premost Dona Jr2 93 Apr 1025 45 3204 141
s. McDonald Farms Predictmost D. Klondike Hollifancy
Klondike Premost Heroine Jr2 155 Mar 716 43 3954 215
Klondike Premost Jette Sr2 216 Apr 922 49 7095 359
Klondike Premost Mabel Jr3 357 Apr 801 43 11429 545
Klondike Premost Maid Jr2 58 Apr 918 40 1754 78
s. McDonald Farms Predictmost D. Klondike Hollimae
*Klondike Pride 5 365 Apr 97 5 13886 714
Klondike Raider's Charlotte Jr2 338 Apr 767 46 8958 496
Klondike Raider's Constance Jr2 64 Mar 1049 45 2176 98
s. Klondike Holliraider D. Valmost's Rosa
Klondike Raider's Drucie Jr2 73 Apr 1214 52 2906 127
s. Klondike Holliraider D. Klondike Valorie
Klondike Raider's Hope Jr2 139 Mar 778 40 3769 177
Klondike Raider's Starlet Jr2 338 Apr 736 40 9914 511
Klondike Raider's Sunbeam Jr2 135 Apr 1109 62 5034 260
*Klondike Ray Marge Jr4 163 Apr 1114 61 6089 329
Klondike Ray Rhoda Sr3 114 Mar 1129 49 4666 191
*McDonald Farms High Star 6 365 Apr 620 37 10731 576
Klondike Steadfast Florinda Jr2 60 Apr 1181 60 2351 121
s. McDonald Farms Steadfast D. McDonald Farms Pre Joy
*Valmost's Rosa 6 155 Apr 1248 62 6954 342

Christal, Henry I., Hanover Hill Farm, Yorktown Heights, N. Y. ARHT

*†Brookdell Sunmaid Sr3 114 Apr 1157 60 4721 218
s. Wyebrook Imperial D. Brookdell Sunna
†Farvue's Thunderbolt's Clover 6 242 Apr 1450 60 12760 550
†Fern-Wood Rosita Sr2 223 Mar 729 35 5786 254
Foremost Footprint's Faith Sr2 347 Apr 1107 58 13286 679
†Gardenville Autocrat's Charla Sr2 59 Apr 1066 46 2092 97
s. Coronation Autocrat D. Gardenville Princess Charlotte
Goldie of Beech Wood Farm Jr3 365 Apr 161 9 15026 738
†Hanover Hill Hollara Favorite Sr2 253 Apr 699 37 6292 307
Hanover Hill J. Agnes Jr2 365 Mar 60 4 11225 659
†Hanover Hill J. Georgianna Jr2 54 Apr 1004 45 1702 76
s. McDonald Farms Jason D. Madrey Farm Levity Georgianna
†Hanover Hill J. Iota Sr2 89 Apr 1098 55 2974 139
s. McDonald Farms Jason D. Fairlawn F. F. Iota
¶Hanover Hill Promon Jr2 259 Apr 689 41 7095 384
Judith of Beech Wood Farm 5 365 Nov 769 48 15022 770
*†Madrey Farm General's Leader 6 59 Apr 960 50 1887 101
s. Bourneedale General La Noce D. Bourneedale Ringleader
†Madrey Farm Levity Mertie Sr4 140 Apr 1125 53 5852 265
*Moreau Farms Ruthie Sr2 91 Dec 1018 42 3224 138
s. Fra-Mar Big Boy D. Moreau Farms Sunbeam
*†Norman's Kill Montyn's Lassie Sr3 140 Apr 982 55 5215 298
¶Rosewald Bloom's Isobel Jr3 305 Apr 864 42 13080 603
†Rosewald Lordship's Francine Jr2 305 Apr 664 40 2685 145
s. Langwater Lordship D. Rosewald Francine's Pauline
*†Victor's Valencia 11 109 Apr 1447 69 5429 248
s. Langwater Victor D. Mable Frost of Begsacres

Clark, William C., Quarry Valley Farms, Lahaska, Pa. ARHT

†Quarry Valley's Choice Jr2 82 Apr 788 41 2334 123
s. Rockingham Monitor D. Craiglan Lucky Choice
†Quarry Valley's Connie Jr2 137 Apr 942 44 5152 248
*Quarry Valley's M. Amber Jr4 316 Apr 820 55 13914 743
*†Quarry Valley's Monitor Amber Jr4 48 Apr 1345 66 2191 108
s. Rockingham Monitor D. Quarry Valley's Amber
Quarry Valley's Prevue Jr3 365 Mar 224 14 10194 496
†Quarry Valley's S. Jessica Jr2 144 Apr 801 41 4429 218
†Quarry Valley's S. Sandy Jr2 116 Apr 876 42 3627 164

§Clark, William C., Mr. & Mrs., Quarry Valley Farms, Lahaska, Pa. ARHT

†Quarry Valley Lad's Blenda Jr4 155 Mar 950 46 5494 264
†Quarry Valley's May Jr2 80 Apr 933 43 2576 128
s. Rockingham Monitor D. Quarry Valley Lad's Peridot
†Quarry Valley's Theresa Jr2 57 Apr 1194 50 1344 61
s. Rockingham Monitor D. Lad's Turquoise of Q. V.

Clifton, J. D. & Barker, M. J., Lebanon, Ind.

Great Oak's Glory Princess Jr2 281 Apr 811 41 8697 434

§Cloverland Farms Dairy, Incorporated, Phoenix, Md. ARHT

*Haldane's Joan of Cosquay Sr4 159 Feb 1073 53 7184 362
s. McDonald Farms Haldane D. Cosquay's Joan
†Windale Leader's Faye Sr3 36 Mar 1270 53 1453 61
s. Coronation Leader D. Yocliff Faye

§Colopy, G. S., Glen Oaks Farm, Danville, Ohio. ARHT

†Glen Oak's Jewel's Bonnie Sr2 305 Feb 369 20 6531 309

§Coslett, E. W. & H. W., Paxon Hollow Farm, Media, Pa. ARHT

*Agatha's Leader's Annabelle 5 365 Mar 187 8 11269 557
*†Cosquay's Val Jean 6 106 Apr 1736 83 6023 282
s. Broadland Rose King D. Squire's Val-Nel of Cosquay
*†Cottage Molly 7 180 Apr 1034 45 7702 337
*Gardenville King's Beth Sr3 365 Mar 531 33 9332 524
Gardenville King's Elaine Sr2 365 Mar 625 37 10405 523
*Haldane's Donna of Cosquay Sr4 286 Apr 862 49 11352 612
Haldane's Jean of Cosquay Jr2 365 Mar 89 5 11330 592
*†McDonald Farms Forest Lulu Jr3 197 Apr 773 40 6282 304
*†McDonald Farms Her Melissa Jr2 167 Apr 935 49 5536 285
*McDonald Farms Valor Kate Sr4 237 Apr 1003 48 8962 422

§Cottrell, A. M., Est., Maple Lawn Farms, Ashaway, R. I. ARHT

†Maple Lawn Elouse Jr2 74 Mar 915 38 2285 92
s. Greenway Watchful D. Maple Lawn Ellen
†Maple Lawn Maybelle Jr4 146 Apr 815 40 4877 213
†Maple Lawn Mertice Jr4 34 Apr 1144 53 1284 59
s. Patriot of Ware D. Maple Lawn Mavis
†Maple Lawn Ninette Sr4 305 Mar 249 11 7287 303
†Maple Lawn Nola Jr3 104 Apr 950 44 3396 150
s. Greenway Watchful D. Maple Lawn Jessica
†Maple Lawn Patriot's Ellen Jr3 305 Apr 11 3552 138
†Maple Lawn Poppy 5 305 Apr 92 4 7942 338

Craig, Orlin P., Est., Craigland Farms, Mukwonago, Wis. ARHT

*†Donna Jean of Craigland Jr3 305 Mar 128 8 7887 439
*†Rosetta of Craigland Sr3 179 Mar 708 47 5574 365

§Cushner, W. E., Wecco Acres, Stillwater, Minn.

Bright Star Rocket's Ada Jr3 365 Jan 293 17 11112 556
Corner Hill Flora 7 365 Dec 86 4 11755 545
†Valley Grove Ardel Sr3 165 Apr 790 41 5505 279
†Valley Grove Radiant's Babalin Jr3 158 Mar 947 46 6000 255
†Wecco's Foam's Princess Jr2 173 Apr 720 40 4673 238
s. McDonald Farms King Max D. Wecco Foam's Queen
*†Wecco's Majestic Jr4 163 Apr 763 48 6181 324
*†Wecco's May Belle 5 158 Apr 1208 64 6717 354
*†Wecco's Spot's May Belle Jr2 305 Apr 490 27 10959 562

§Cutright, Theodore, Bainbridge, Ohio. ARHT

†Cadiz Hills Magic Sultana 6 79 Apr 1051 47 2820 136
s. Penn Villa's Magic D. Bon-Mead Sultana
*†Lee Joyce 6 81 Apr 1006 55 2641 138
s. Pride's Osage Buddy D. Maple Shade Sandra Lee
*†Maple Shade Queen Mary 5 101 Apr 1033 52 3208 152
s. Pride's Osage Buddy D. Gurn-Z-Gold Margie

§Damon, Charles A., Far West Farms, Bow, Wash. ARHT

*†Caroline of Whidby Island 8 305 Mar 47 2 10487 498
†Far West Carolann Jr2 222 Mar 894 43 7316 361
*†Far West Carolee Sr3 148 Mar 931 48 5356 276
*†Far West Lady Esther Jr3 305 Jan 304 18 9345 481
†Far West Lady Welcome Sr2 47 Mar 1199 58 1739 84
s. Western Glow Treasure D. King's Welcome Lady
†Far West Linda Jr2 292 Feb 113 6 7180 328
*†Far West Lolly Sr3 305 Feb 440 24 10667 519
*†Far West Melanie Jr3 305 Feb 83 5 9960 529
*†Far West Noble Maid Sr3 138 Mar 1172 60 6049 281
s. Western Glow Treasure D. Rachel of Whidby Island
*†King's Welcome Lady 6 155 Mar 1118 60 6806 342

Davey, W. H., Gwenwilmar Golden Guernsey Farms, Chagrin Falls, Ohio. ARHT

*¶Clearfield Ann 5 236 Apr 964 43 9492 431
*¶Clearfield Flossie 7 204 Apr 1215 63 9251 450
*¶Gwenwilmar Constance Jr3 106 Apr 1348 56 4827 208
s. Langwater Flash D. Gwenwilmar Catherine
*¶Gwenwilmar Fb. Olive Sr4 157 Mar 906 45 5573 248
*¶Gwenwilmar Frances Jr2 138 Apr 821 40 4247 205
*¶Gwenwilmar Jesika Jr2 305 Feb 451 22 7827 381
*¶Gwenwilmar Judy 5 238 Apr 747 40 7587 391
Gwenwilmar Leader's Anna Sr2 365 Mar 698 35 10750 460
*¶Gwenwilmar Marlene Sr4 340 Apr 1225 56 5329 224
s. Langwater Flash D. Traveler's Martha
*¶Gwenwilmar Pr. Sally 5 120 Apr 1546 64 6511 261
s. Gwenwilmar Prince D. Indian Sue
*¶Gwenwilmar Pr. Snowball 5 82 Apr 1235 49 3628 156
s. Gwenwilmar Prince D. Traveler's Snowball
*¶Gwenwilmar Sophia Jr2 137 Apr 910 42 4332 193
*¶Jacbardale Forward's Ann Sr2 116 Mar 866 43 3410 157
*¶Suzann of Spreading Elm Sr2 170 Apr 962 43 6088 273

§Densci, Edward, Featherbed Farm, Hopewell, N. J. ARHT

*†Cowanesque Maud 7 80 Jan 1220 57 3377 154
s. Roughwood Stylist D. Cowanesque Mitzie
*†Duchess of Marjoheim 5 72 Jan 1203 60 2926 140
s. Mary's Prince of Edgewood D. Simone's Verna of Jenningscress
†Featherbed's Adelaide M. 5 305 Dec 75 3 8730 399
†Featherbed's Julia Sr4 305 Dec 230 11 11499 509
†Featherbed's Lady Blanche Jr3 160 Dec 804 47 5741 281
†Featherbed's Pandora Sr4 305 Dec 32 1 8992 444
*†Fritzlyn G. K. Easter Lily Jr4 107 Jan 936 45 3920 199
s. Antietam Gypsy King D. Fritzlyn Val Esther Lily
*†Hagan Farms Mary Sr3 96 Jan 1361 77 4691 244
s. Foremost Supreme Boy D. Two Brooks Coquette
*Hill Girt Randarose 6 343 Dec 308 23 13212 733
*†Holly of Marjoheim 5 31 Jan 1128 53
s. McDonald Farms Eminent D. Shady Lawn's Mollette

*†Longlands Radiance 8 32 Jan 1253 64 2218 105
s. Chinquapin Country Gentleman D. Maria Valentine of Rose Lane
†Pequea's Steadfast Ada Sr2 91 Jan 915 41 2874 130
s. Linster Steadfast Regis D. Fairview's Financier Almeada

Dinsmore Dairy Company, Dinsmore, Fla. ARHT

*Brooke's Cross Elmira Sr4 109 Mar 1125 50 3896 167
s. Maywood Peerless D. Brooke's Cross Eleanora
Dimple of Golden Midlothian 8 258 Mar 1015 49 9783 438
Dinsmore Cammie Sr3 104 Mar 1095 51 3646 165
s. Butler Island Majesty Colonel D. Dinsmore Majestic Pansy
†Dinsmore Chloe Jr3 303 Jan 143 6 5853 232
*Dinsmore Cosy Sr3 229 Mar 769 44 6946 330
Dinsmore Empress Elva Sr3 365 Mar 299 15 11274 496
*†Dinsmore Empress Karen Sr2 54 Mar 839 36 1287 59
s. Bournedale Ace's Sovereign D. Dinsmore Majestic Karen
Dinsmore Faymax Hester Jr2 61 Mar 988 42 1820 75
s. Fayroyal's Maxim D. Dinsmore Gay Hester
†Dinsmore Garfield Favorite Sr2 305 Mar 43 2 7722 385
†Dinsmore Garfield Kamosa Sr2 46 Mar 889 49 1313 73
s. Dinsmore Garfield D. Dinsmore Empress Kamosa
Dinsmore Garfield Pride Jr3 98 Mar 1101 44 3087 131
s. Dinsmore Garfield D. Dinsmore Maxmont Pride
*Dinsmore Garfield Sophie Jr3 302 Mar 835 40 9333 431
Dinsmore Garfield Virgilia Sr2 335 Mar 868 40 10937 482
†Dinsmore Garfield Zelda Sr2 305 Mar 94 4 6653 259
*¶Dinsmore Gay Fan 6 305 Feb 176 10 7887 380
*Dinsmore Gay Ida 8 145 Mar 1061 44 5102 204
s. Klondike Gay Marshall D. Butler Island Fayroyal India
*Dinsmore Holtra Ardella Jr4 55 Mar 1373 60 2328 102
s. Rockingham Ultra Hollistar D. Dinsmore Radiant Ardella
Dinsmore Majestic Dayla Jr3 365 Mar 801 43 14014 610
Dinsmore Majestic Georgella Jr2 137 Mar 1128 50 5020 202
Dinsmore Majestic Marionette Sr2 125 Mar 1119 45 4274 154
s. Dinsmore Majestic Rose King D. Dinsmore Gay Marinette
*Dinsmore Majestic Simone 6 349 Jan 185 10 11954 525
*Dinsmore Maxmont Ada 7 365 Feb 140 6 12333 502
*Dinsmore Maxmont Aster Sr4 365 Mar 69 4 9879 536
*Dinsmore Maxmont Blanche 8 365 Feb 198 9 11265 450
*Dinsmore Maxmont Butter Belle Sr3 56 Mar 1441 57 2589 104
s. Quail Roost Maxmont D. Dinsmore Royal Butterwort
*Dinsmore Maxmont Destiny Sr4 223 Mar 816 48 6976 340
*Dinsmore Maxmont Dimple 6 365 Feb 99 4 11508 506
†Dinsmore Maxmont Ellie Jr2 39 Jan 748 37 946 46
s. Quail Roost Maxmont D. Dinsmore Empress Isabelle
*Dinsmore Maxmont Eulalie 7 280 Mar 932 50 10287 518
*Dinsmore Maxmont Favorite 5 270 Mar 740 42 8367 397
Dinsmore Maxmont Gerda Sr2 224 Mar 916 48 7224 317
*Dinsmore Maxmont Gloribell Jr3 345 Mar 862 49 12291 612
*Dinsmore Maxmont Honoria Jr4 47 Mar 1476 76 2151 110
s. Quail Roost Maxmont D. Dinsmore Sovereign's Honoria
*Dinsmore Maxmont Hortense Sr3 42 Mar 1417 61 1840 79
s. Quail Roost Maxmont D. Butler Island Confidence
*Dinsmore Maxmont Juno 5 179 Mar 1012 51 6180 314
Dinsmore Maxmont Karla Sr3 107 Mar 1114 47 4043 170
s. Quail Roost Maxmont D. Dinsmore Medico Karleen
*Dinsmore Maxmont Kyrta 5 146 Mar 1212 52 6106 242
†Dinsmore Maxmont Lady Jr2 45 Mar 931 43 1330 62
s. Quail Roost Maxmont D. Greenhalch Ultra Lady
*Dinsmore Maxmont Leola 6 97 Mar 1095 52 3482 156
s. Quail Roost Maxmont D. Butler Island Foremost Leona
Dinsmore Maxmont Mavis Jr3 54 Mar 1205 51 1955 86
s. Quail Roost Maxmont D. Dinsmore Majestic Mavis
Dinsmore Maxmont Phyllis Sr2 335 Mar 973 46 12039 539
Dinsmore Maxmont Verna Jr3 365 Mar 294 19 8960 447
Dinsmore Maytoyal Dell Jr2 181 Mar 849 44 4817 219
s. Foremost May Royalty D. Dinsmore Maxmont Della
Dinsmore Maytoyal Jedetta Sr2 116 Mar 1186 47 4195 178
Dinsmore Maytoyal Victress Jr2 351 Mar 782 48 11318 541
*†Dinsmore Medico Patsy 9 297 Mar 889 41 10897 485
*Dinsmore Mistress Dottie Sr4 97 Mar 1295 56 3983 160
s. Dinsmore Master Max D. Dinsmore Maxmont Dimple
Dinsmore Mistress Leah Jr3 125 Mar 1006 44 4006 172
*Dinsmore Mistress Murilla Jr4 75 Mar 1313 56 3180 118
s. Dinsmore Master Max D. Dinsmore Queen Murne
†Dinsmore Mistress Prudence Sr2 305 Mar 237 11 7652 339
Dinsmore Noble Daylight Sr2 114 Mar 1241 48 4697 179
Dinsmore Princess Miquette Sr3 98 Mar 1068 50 3272 154
s. Maxim's Prince Edward D. Dinsmore Cosette
Dinsmore Queen Adelpha Jr4 115 Mar 1024 41 3621 145
s. Ruayne King's Majesty D. Dinsmore Princess Adele
*Dinsmore Queen Dulcie Sr3 101 Mar 1065 54 3656 176
s. Ruayne King's Majesty D. Dinsmore Princess Dulcina
*Dinsmore Queen Eugenie 6 48 Mar 1092 53 1621 79
s. Ruayne King's Majesty D. Dinsmore Gay Essie
†Dinsmore Queen Vickie Sr2 105 Mar 823 35 2767 127
s. Ruayne King's Majesty D. Dinsmore Valmax Vickie
*Dinsmore Royal Dorcas 5 365 Mar 146 7 10204 435
Dinsmore Royal Ella Jr3 91 Jan 1121 44 3416 138
s. Dinsmore Prince Royal D. Butler Island Maxim Ella
*Dinsmore Royal Emerola Sr4 106 Mar 1289 46 4467 154
s. Dinsmore Prince Royal D. Dinsmore Queen Emerita
*Dinsmore Royal Fennell Jr4 320 Mar 922 41 10727 421
*Dinsmore Royal Flower Sr4 365 Feb 145 7 14093 495
*Dinsmore Royal Justine 5 217 Mar 1244 59 9960 434
*Dinsmore Royal Willow 5 71 Mar 1657 63 3584 152
s. Dinsmore Princess Royal D. Dinsmore Princess Wilma
*Dinsmore Valmax Blossom 6 365 Feb 552 26 14414 616
*Dinsmore Valmax Glow 6 365 Feb 81 3 10154 402
*Dinsmore Valmax Roselle 5 286 Mar 950 41 10158 409
¶Dinsmore Valmax Shirley Jr4 305 Mar 409 22 9172 411
†Gayoso Phil's Falma Jr2 305 Feb 367 20 7329 362
†Gayoso Victor's Dairymaid Jr2 305 Mar 256 14 6410 298
†Gayoso Victor's Leah Jr2 305 Feb 278 18 6487 360
Gayoso Victor's Loraine Sr2 154 Mar 1084 49 5831 244
†Skuggek Comet's Ruby Sr2 140 Mar 782 38 3433 177

§Doty, W. B., Butterton Guernsey Farm, Woodland, Calif. ARHT

†Butterton Holliston Annabella Jr2 104 Apr 582 36 2232 123
s. Santa Cruz Holliston Valmont D. Elm Honour Agnes
†Butterton Holliston Fanette Jr2 155 Apr 1082 45 5652 240
*†Butterton Holliston Gethel 5 215 Apr 1072 48 9694 427
*†Butterton Holliston Golden Sr3 101 Apr 912 58 3634 202
s. Santa Cruz Holliston Valmont D. Butterton Governor's Gypsy
†Butterton Holliston Lilac Sr2 282 Apr 936 43 8805 350
*†Butterton Holliston Yavon 5 305 Mar 499 27 10628 538
*†Butterton Kornegay Fate Sr3 249 Apr 842 44 8716 426
*†Butterton Kornegay Hilda 5 270 Apr 942 44 9787 434
*†Butterton Kornegay Laverna Sr3 172 Apr 1146 53 7316 323
†Butterton Kornegay Tessie Sr3 234 Mar 761 40 7379 340
†Butterton Kornegay Theda Sr3 286 Mar 840 43 9691 496
*†Butterton Kornegay Tiny 5 98 Apr 1168 51 3868 174
s. Klondike Kornegay D. Butterton Holliston Tulip
†Butterton Master's Coral Jr2 64 Apr 1253 56 2564 110
s. Western Glow Master D. Butterton Holliston Clarinda
†Butterton Master's Farell Jr3 61 Apr 1301 56 2578 130
s. Western Glow Master D. Butterton Kornegay Florence
†Butterton Master's Helma Jr2 305 Jan 579 36 8576 461
†Butterton Master's Jill Sr3 305 Apr 310 16 11677 567
†Butterton Master's Joan Jr2 264 Apr 1052 52 9530 457
†Butterton Master's Juliet Jr2 40 Apr 1407 63 1771 79
s. Western Glow Master D. Butterton Valmont Jessie
†Butterton Master's Lynn Jr2 415 Apr 1174 59 4531 235
s. Western Glow Master D. Butterton Holliston Leda
†Butterton Master's Rosalie Jr2 30 Apr 1277 53
s. Western Glow Master D. Butterton Holliston Rose
†Butterton Master's Yetta Jr2 138 Apr 449 45 3978 200
s. Western Glow Master D. Santa Cruz Holliston Yolanda
*†Santa Cruz King's Veda 6 47 Apr 1468 91 2783 136
s. Rockingham Western King D. Santa Cruz Holliston Violacea
†Western Glow Royal Blanche Jr2 284 Apr 1311 48 10188 460

Dunlop, John M., Ellerslie Farm, Petersburg, Va. ARHT

Ellerslie Bopeep Jr2 59 Apr 1183 53 2166 93
s. Klondike Haroun D. Klondike Kareen
Ellerslie Cecilia Jr2 365 Apr 820 41 11991 486
*Ellerslie Duchess Sr3 365 Mar 903 13 12028 484
Ellerslie Floweret 7 365 Mar 416 23 12924 639
*¶Ellerslie Henryetta Jo Sr3 53 Apr 1462 65 2449 108
s. Klondike Haroun D. Whippernock's Joan
*Ellerslie Kitty 8 19 Apr 947 44
s. Klondike Haroun D. Nancy of Laurel Hill Farm
*¶Ellerslie Matilda Sr2 84 Mar 743 40 2064 108
s. Klondike Haroun D. Ellerslie Little Daisy
*¶Ellerslie Melissa Jr2 43 Jan 825 40 1146 56
s. Klondike Krown Prince D. Ellerslie Little Daisy
*¶Ellerslie Merilly Jr4 246 Apr 1002 53 8758 438
Ellerslie Miss Muffett Jr2 55 Apr 1479 64 2532 107
s. Klondike Philmost D. Ellerslie Bossy
*¶Ellerslie Susan Sr2 193 Apr 849 42 5065 245
Ellerslie Sylvia Jr2 50 Apr 1318 65 2070 99
s. Klondike Haroun D. Ellerslie Claire

du Pont, Pierre S., Longwood Farms, Kennett Square, Pa. ARHT

Longwood Libby 2d Sr2 258 Apr 869 44 7740 379
*Longwood Qualify 7 252 Apr 817 51 9076 498
*Longwood Rainbow 6 113 Apr 1395 72 5976 304
Longwood U. Opportunity Jr2 365 Apr 382 23 9211 483
Longwood U. Ratan Jr2 365 Apr 83 5 9108 483
Longwood U. Sentiment Sr2 297 Apr 723 43 8663 423
Longwood U. Servant Jr2 363 Apr 686 45 9035 537
Longwood V. Liberty Jr2 299 Apr 744 42 8153 431
Longwood V. Maud Jr2 166 Apr 737 45 4223 215
s. Bondwick's Vanguard D. Longwood Maud
Longwood V. Nesta Jr2 299 Apr 690 40 7631 415
Longwood V. Nugget Jr2 261 Apr 791 47 7305 397
Longwood V. Paramount Sr2 231 Mar 830 41 6760 324
Longwood V. Peony Jr2 172 Apr 794 48 5035 266
Longwood V. Quill Jr2 139 Apr 814 47 4096 216
Longwood V. Ramona Sr2 212 Apr 746 45 5764 338
Longwood V. Spinster Jr2 299 Apr 779 45 8319 473
Longwood W. Sentiment Jr2 35 Apr 1057 43 1181 48
s. Hill Girt Prince Royal D. Longwood Sentiment

Dutton, Everett J., Mistydale Farm, Somersworth, N. H. ARHT

*¶Drummer's Tillie of Mistydale Jr3 120 Apr 927 47 4075 194
¶Great Spring Glenna Jr2 50 Apr 980 55 1672 85
s. Great Elm Elton D. Great Spring Moonstone
¶Great Spring Orchid Jr4 305 Apr 641 37 10199 470
¶Great Spring Penelope Jr2 204 Apr 725 41 5658 266
*¶Great Spring Topaz 8 120 Apr 1427 76 6131 329
*¶Great Spring Trixie 8 120 Apr 1196 57 5259 237
¶Mistydale Lady Moonbeam Jr2 38 Apr 875 43 1102 54
s. Mistydale Lightning D. Great Spring Topaz
¶Mistydale Trinka Jr2 79 Mar 820 41 2193 108
s. Mistydale Jupiter D. Great Spring Trixie
¶Rose Lawn Cleo's Protocoe Sr2 83 Apr 1325 64 3734 169
s. Greyholme Valiant Educator D. Twin Valley Jim's Countess

Dutton, Laura F., Mistydale Farm, Somersworth, N. H. ARHT

*¶Girl's Forget-me-not Jr3 165 Mar 798 42 5494 284
*¶Mistydale Lady Delphinium Jr2 136 Apr 706 40 3740 183

§Dynes, George M., Riverview Farms, Mount Vernon, Wash. ARHT

Cedarcroft Master's Honey Jr3 59 Feb 1392 61 2873 131
s. Flying Horse Master's Don D. Cedarcroft Hope
*Charter's Precious of Waylayne 5 90 Feb 1268 53 4255 183
s. Revilo Charter D. Phylis of Waylayne
*Goldendale Lad's Linda 6 147 Feb 801 40 4696 237
*†Quality Farm Sadie Mae's Clara 5 164 Feb 930 49 6404 331
*†Riverview Colorful Carmelita Jr3 48 Feb 1141 48 1916 89
s. Wandamere Phylip D. Valley Gem Colorful
†Riverview Lad's Bountiful Jr2 155 Feb 922 49 6047 304
†Riverview Lad's Clementine Jr2 58 Feb 917 43 1947 94
s. McDonald Farms Dairy Lad D. Valley Gem Colorful
†Riverview's Dutchess Irene Jr3 64 Feb 1250 53 2870 125
s. Wandamere Phylip D. Buck-Mor Dimple
*†Riverview's Fairy Maid Jr4 51 Feb 1286 56 2209 104
s. Wandamere Phylip D. Buck-Mor Fairy Sequel
*†Riverview's Polly Jr4 82 Feb 1252 58 3889 175
s. Wandamere Phylip D. Buck-Mor Dimple
*†Riverview's Princess Lady 5 305 Feb 361 21 9113 465
Riverview's Wonder Girl Jr3 365 Feb 235 15 8757 493
†Valley Pride's Charline Jr2 179 Feb 573 35 4103 224
*Waylayne Butterfat Countess 7 122 Feb 1046 55 5265 288
*†Waylayne Butterfat Patsy 7 140 Jan 825 41 4798 238

Eichbauer, W. H., Shawnee Springs Farms, Monroe, Mich.

Shawnee Springs Amber Sr4 155 Apr 1091 69 7314 402
Shawnee Springs Annabelle Jr3 120 Apr 1242 53 5763 232
*Shawnee Springs Arbutus Jr4 365 Apr 374 20 11589 565
Shawnee Springs Brightness Jr2 101 Apr 986 54 4001 194
s. Langwater Royalton D. Chestnut Ridge Cherub's Daisy
Shawnee Springs Garnet Sr2 154 Apr 1081 55 6036 271
*¶Shawnee Springs Laurel 6 305 Feb 487 27 14705 739
Shawnee Springs Lavender Sr3 107 Apr 994 58 4145 295

*Shawnee Springs Lotus	5	52	Apr	1513	72	2591	121
s. Langwater Columbus	D. Chestnut Ridge Cherub's Daisy						
Shawnee Springs Silhouette	Sr3	160	Apr	1943	54	6358	297
Shawnee Springs Souvenir	Sr3	114	Apr	897	48	4371	196

§Ellsworth, George I., Barnegat Ranch, Grass Valley, Calif. ARHT

†Barnegat Golden Alyss	Sr2	98	Jan	642	35	2410	129
†Barnegat Golden Geisha	Sr2	90	Mar	855	39	2568	121
s. Quail Roost Golden Prince	D. Barnegat Paystreak's Gaya						
*†Barnegat Paystreak's Dondia	7	191	Mar	1100	45	7234	298
†Barnegat Traveler's Ampoline	Jr2	305	Jan	109	6	7888	366
*†Barnegat Traveler's Ampolita	7	67	Mar	1506	81	3348	181
s. Roughwood Traveler	D. Barnegat Amapola						
*†Barnegat Traveler's Camita	Sr4	65	Mar	1188	43	2459	89
s. Roughwood Traveler	D. Barnegat Camita						
*†Barnegat Traveler's Cleo	5	305	Jan	172	10	9901	429
*†Barnegat Traveler's Ellisa	5	105	Mar	1418	83	5170	275
s. Roughwood Traveler	D. Barnegat Ellisa						
*†Barnegat Traveler's Gaiety	Sr3	305	Feb	45	2	8069	345
*†Barnegat Traveler's Girl	5	95	Mar	1274	61	1394	66
s. Roughwood Traveler	D. Barnegat Reliance Girl						
†Barnegat Traveler's Lucia	Jr2	84	Mar	938	51	1139	62
s. Roughwood Traveler	D. Barnegat Lucia						
†Barnegat Traveler's Lucia Ann	Sr2	305	Mar	355	21	7398	379
†Barnegat Traveler's Margie	Sr2	36	Mar	964	50	1086	56
s. Roughwood Traveler	D. Barnegat Megara						
†Barnegat Traveler's Nyssa	Sr2	305	Jan	122	6	7822	365
*†Barnegat Traveler's Princess	6	232	Mar	1041	57	9268	472
*†Barnegat Traveler's Vera	Sr2	84	Mar	1090	49	2831	129
s. Roughwood Traveler	D. Barnegat Paystreak's Vega						
*†Barnegat Traveler's Vesta	Jr4	36	Mar	1298	54	1488	62
s. Roughwood Traveler	D. Barnegat Juno						
†Beaver's Ellie Mae	Sr2	305	Mar	66	4	6856	357
*†Elm Lane Alyssum	Jr3	305	Mar	50	2	7014	332
*†Happyholme Lilac	Sr3	73	Mar	762	41	1884	101
s. Rancho Nicasio Valor's Jack	D. Ellwood Lilac						

§Englert, Donald J., Crockery Vale Farms, Nunica, Mich. ARHT

Crockery Vale Clara	5	42	Mar	1322	59	1813	81
s. Langwater Gardian	D. Maple Lawn Elva						
*Crockery Vale Ella	Sr4	38	Mar	1361	57	1619	68
s. Langwater Gardian	D. Maple Lawn Elva						

§Erf, Cora, Marguerite C., Elry W. & Norma, Chestnut Ridge Farm, Bellevue, Ohio. ARHT

†Chestnut Ridge Treva's Hester	Jr2	142	Apr	743	36	4108	172

§Escott, Ernest, Ernola Guernsey Farm, Shelley, Idaho. ARHT

†Rival's Blossom of Ernola	Sr2	305	Mar	662	36	9581	489
*†Rival's Rose	6	127	Apr	1358	66	6261	315
†Theo-Vale Aloha	Sr2	70	Apr	1138	65	2981	155
s. Middale Playette	D. Sunday of Swan Farm						

§Fairbanks, Leon & Ethel, Fair Acres, Boise, Idaho. ARHT

†Brookacres Nannette	Jr3	159	Apr	964	47	5788	286
*†Cache Meadow Penny	6	48	Apr	1501	65	2265	98
s. Cache Meadow Chester	D. Cache Meadow Peggy						
*†Idacrest Lady Patricia	Jr3	224	Apr	780	42	6461	369
†Phil's Rosita of Hagerman	Sr2	136	Apr	805	43	4105	214

§Fales, W. D., Riverside Ranch, Gooding, Idaho. ARHT

†Toponis Deacon's Dawn	Sr2	305	Apr	30	2	5006	312
†Toponis Edward's Diane	Jr3	305	Apr	96	6	6453	368
†Toponis Edward's Laverna	Sr3	75	Apr	1297	56	3523	149
s. Toponis Reuben's Edward	D. Toponis Marvel's Lona						
†Toponis Edward's Leona	Jr2	176	Apr	860	39	5793	253
†Toponis Edward's Lois	Sr2	303	Apr	997	47	11458	495
†Toponis Marvel's Barbara	Jr2	267	Apr	725	35	7418	314
†Toponis Marvel's Cheryl	Jr2	212	Apr	835	37	6105	260
†Toponis Marvel's Lilly	Sr2	208	Mar	753	35	5825	264
†Toponis Marvel's Loma	Jr2	94	Apr	858	42	3346	143
s. Fir Ridge Ultra Marvel	D. Toponis Shegan's Lady						
†Toponis Marvel's Winifred	Sr2	305	Mar	393	23	6939	390

§Ferguson, H. R., Walnut Grove Farm, Kirkwood, Pa.

†Walnut Grove St. Queen	Jr4	116	Mar	958	40	3919	163
s. Antietam St. Nick	D. Walnut Grove Sweet Pea						
†Walnut Grove Superb Daisy	Jr2	305	Mar	135	7	6085	289

§Ferguson, R. H., Walnut Grove Farm, Kirkwood, Pa.

*†Walnut Grove Alma	5	305	Feb	527	33	9441	495
*†Walnut Grove Nadeline 2d	6	305	Mar	58	3	8282	453
†Walnut Grove Rilma Wonder	Jr4	146	Apr	889	42	4720	236
s. C. F.'s Rilma Miracle King	D. Walnut Grove Wonder						
†Walnut Grove Squire's Ann	Jr4	40	Jan	1052	48	1360	62
s. Green Meads Walnut Squire	D. Walnut Grove Anabelle						
†Walnut Grove Zinnia	6	124	Apr	980	44	4643	199
s. Green Meads Walnut Squire	D. Walnut Grove Vanity						

§Ferguson, R. H. & H. R., Walnut Grove Farm, Kirkwood, Pa.

†Walnut Grove Rilma Alpha	Sr2	305	Mar	173	11	6186	324
†Walnut Grove Rilma Clara	Jr2	305	Feb	336	17	6748	328
†Walnut Grove Rilma Nadine	Jr2	141	Mar	740	37	3817	181
†Walnut Grove Squire's Yvonne	Jr3	57	Jan	945	47	1743	85
s. Green Meads Walnut Squire	D. Walnut Grove Dot						
†Walnut Grove Superb Bess	Jr3	108	Mar	873	46	3486	175
s. Florham Walnut Superb	D. Walnut Grove Lucy's Bess						

§Fiedler, Charles E., Charan Farm, Tomah, Wis. ARHT

†Charan Fair Lady	Sr2	157	Apr	711	35	4542	206
†Sailor's Polly of Lime Rock	Jr4	190	Apr	806	43	6200	317

Forges Farm, Incorporated, Plymouth, Mass.

Forges Betty Royal	Jr2	296	Apr	791	45	9270	470
Forges Brightness	Jr2	192	Apr	1124	55	7344	341
Forges Dainty	Jr4	279	Apr	1069	57	11496	588
Forges F. H. Ethel	Jr2	365	Mar	502	29	12321	652
*Forges F. H. Evelina	Sr3	180	Apr	1179	61	8036	410
Forges F. H. Lassie	Jr2	138	Apr	1059	54	5126	242
s. Flying Horse Promise	D. Forges Royal Lassie						
Forges F. H. Silver	Jr2	365	Apr	166	9	12081	607
Forges Garnet	Sr2	196	Apr	919	46	6520	310
Forges Huntress	Jr2	365	Apr	308	17	11089	553
Forges Levity Belle	Jr2	199	Apr	1036	49	3920	184
s. Forges Levity Coronet King	D. Forges Primrose Belle						
Forges Lightness	Jr2	65	Apr	1186	49	2690	110
s. Langwater Senator	D. Argilla Furlough's Twilight						
Forges Loviness	Jr2	76	Apr	987	54	2518	128
s. Langwater Senator	D. Birchtree Lassie Loo						
*Forges Maria	Sr3	365	Apr	483	30	13641	709
Forges Maureen	Jr4	345	Apr	686	46	12560	726
*Forges Primrose Belle	Sr4	365	Feb	242	13	13987	741
Forges Proxy	Jr2	173	Apr	900	49	5789	279
Forges Royal Lady 2d	Sr2	365	Apr	515	34	10536	612
Forges Studio Bell	Jr3	258	Apr	953	46	9177	464
*Forges Tilly Prim	6	365	Feb	83	4	14896	773
*Wethersfield Hilda	5	273	Apr	1027	47	12388	551

Fort, L. W., Fort's Guernsey Farm, Great Falls, S. C. ARHT

Sunshine's Viscount's Lady	5	99	Apr	1538	73	5190	261
s. Riegeldale Emory's Viscount	D. Sunshine's Lucky Laurie						

§Foster, Ralph L., Foster Guernsey Farm, Reedsport, Oregon. ARHT

*†Alert's Vera's Fern	Sr4	305	Mar	72	4	8923	401
*†Foster Farm Betty	Jr4	238	Apr	878	44	7854	383
†Foster Farm Bluebell	Jr2	151	Apr	890	42	4716	204
†Foster Farm Daffodil	Jr2	225	Apr	794	43	6281	320
†Foster Farm H. Clara	Jr2	251	Apr	687	35	6657	311
†Foster Farm H. Content	Jr2	305	Apr	306	16	8245	404
†Foster Farm H. Portia	Jr2	305	Apr	459	26	7980	410
†Foster Farm H. Veda	Sr2	249	Apr	661	37	6167	333
*†Foster Farm Mary Ann	Sr3	120	Apr	1150	59	4851	262
*†Foster Farm Mary Lou	Jr4	305	Mar	553	28	10976	514
†Foster Farm Princess Alice	Jr2	96	Apr	925	44	2901	136
s. Raemelton Levity Colonel	D. Kenfleur's Aline Alida						
†Foster Farm Princess Aline	Sr2	305	Mar	394	20	8782	411
*†Foster Farm Princess Minuet	Jr4	86	Apr	1804	95	5286	277
s. Fairlawn H. Hercules	D. Kenfleur's Princess Lustre						
*†Foster Farm Vera	Jr4	305	Mar	518	30	10091	486
*†Foster Farm Wanda	Jr4	38	Apr	1432	80	1786	100
s. Fairlawn H. Hercules	D. Twin Springs Donna						
*†Umpqua Daisy	7	79	Apr	1637	72	4263	177
s. Cheerie of Prairie Bloom	D. Umpqua Rose						

§Foster, Robert M., Foster's Farm, Landrum, S. C. ARHT

†Foster's Foremost Maggie	Jr2	305	Apr	238	12	6905	336
†Foster's Maxim Bonnie	Jr2	135	Apr	885	47	4150	211
†Foster's Maxim Jennie	Jr3	198	Mar	844	42	5915	288
†Foster's Patsy	Jr3	305	Mar	157	9	5501	269
*†Mildred of McNaughton Farm	11	58	Apr	1458	59	2586	106
s. Quail Roost Maxim's Medford	D. Blossom of McNaughton Farm						
†Montford's Fairmaid Betty	7	305	Mar	115	7	6871	359

§Foust, Jack C., Mayflower Farm, Plain City, Ohio. ARHT

*†Brooklandwood G. Betty	7	305	Feb	463	27	9961	495

§Foust, Jack C. & Converse, James T., Mayflower Farm, Plain City, Ohio. ARHT

†Mayflower's Sue Ann	Sr2	140	Mar	1129	47	5251	222

Fowler, O. T. & Gambill, Zeb V., Grand View Guernsey Farm, Pfafftown, N. C. ARHT

*Arden Ace's Betty	Jr2	176	Mar	930	42	5999	272
*†Belmont View Ned's Rosy	Sr3	305	Apr	409	24	11528	611
*Grand View Cambra's Cardy	Jr2	193	Apr	856	43	5705	278
*Grand View Hollinick's Carol	5	193	Apr	1490	62	10464	454
*Grand View Majesty's Jane	Jr2	176	Apr	1114	48	6677	279
*Grand View Maxim Katie May	Jr2	134	Apr	837	40	3991	178
*Grand View Noble Buttergirl	Sr2	132	Apr	801	48	3448	176
s. Noble Albert of Thorn Hill	D. Grand View Spot's Butter Girl						
*Grand View Noble Ella	Sr3	278	Apr	769	45	8777	478
Grand View Noble Kathy	Sr2	365	Mar	29	1	8750	426
*Grand View Noble Primrose	Sr2	146	Apr	797	41	4301	211
*Grand View Noble Princess	Sr2	268	Apr	957	46	8940	425
Maple Lane Designer's Joan Ann	Sr2	365	Mar	480	28	10876	562
*Midview Royal's Priscilla	Jr2	171	Apr	998	48	5659	263
*P. V. Sensation's Donna	Sr4	365	Apr	483	26	10511	570

Fuller, Hester & Parrish, Fuller Farms, Shelbyville, Ind. ARHT

*Alfacrest's C. A. Patsie Ann	7	365	Feb	95	6	11647	598
Fuller Farms Golden Carol	Jr2	201	Mar	851	41	6674	308
*Fuller Farms Golden Emelia	Jr2	40	Feb	989	59	1438	88
s. McDonald Farms Golden Lad	D. Golden Empress of Waterloo						
Fuller Farms Golden Janet	Jr2	255	Mar	972	43	9208	388
Fuller Farms Golden Maytime	Jr2	182	Mar	1031	41	7372	291
Fuller Farms Golden Moonbeam	Jr2	365	Feb	291	16	12265	558
Fuller Farms Keamation	Jr2	37	Mar	1086	43	1278	50
s. McDonald Farms Keynoter	D. Waterloo's Exclamation						
*Fuller Farms Keonita	Jr2	51	Feb	1073	41	1934	77
s. McDonald Farms Keynoter	D. Fuller Farms Monita						
*†Fuller Farms Monita	Jr3	305	Feb	425	23	10935	518
Fuller Farms Royal Gracie	Jr3	365	Mar	391	22	12003	631
Guernsey Maid's Queen	Jr2	365	Feb	367	20	10205	465
*Leatherwood Cristy	5	175	Feb	777	48	6724	367
*Nandra of Twin Locust	5	365	Feb	165	9	12334	601
St. Albans Glamour A V Faith	Jr3	365	Mar	159	9	9483	491
Seco-I-Queen	Jr2	365	Feb	438	23	10199	466
*Windale Corona's Mary Lee	Jr4	305	Feb	31	2	11443	619

Gait, Mary P. & Walton, Anne, Mary Anne Farms, Cartersville, Ga. ARHT

†Hunter's Jessica	6	299	Feb	57	2	6082	251
*Twin Brook Maxim Cleo	Jr4	277	Mar	142	8	4834	253

Gambonini, R., Old Adobe Ranch, Petaluma, Calif.

†Berryland Predictor's Anna	5	305	Feb	33	2	9826	478
†Carita of Chicona	Sr4	250	Mar	970	54	10214	532
†Gilland's Foundation Princess	Jr3	85	Mar	1038	50	3077	146
s. Foremost Canadian	D. Steadfast Canadian's Lilla						
†Happyholme Baroness Nancy	Jr4	41	Mar	1485	61	1875	77
s. Douglaston Baron Ashtown	D. Happyholme Princess Nancy						
†Happyholme Pharaoh's Velma	7	112	Mar	1189	60	4931	263
s. Happyholme Hulda's Pharaoh	D. Happyholme Prince's Velma						
†Old Adobe Annabella	5	258	Mar	859	44	7756	420
†Old Adobe Royal Antoinette	5	114	Mar	959	57	3897	222
s. Sleepy Hollow Lover's Royal	D. Princess Ann of Donohue						
†Palmway's Royal Rosann	Sr4	305	Feb	189	11	12070	609
†Quality Farm Nada's Dora	5	175	Mar	801	43	5426	298
*†Santa Ynez Andy's Claudette	Jr4	122	Mar	925	48	5047	251
s. Rancho Nicasio Commend Andy	D. Rancho Nicasio Karl's Maida						
Sleepy Hollow Marlene	9	295	Mar	706	46	10104	602

†Sleepy Hollow Noble Azalea 7 116 Mar 1673 73 6497 275
s. Adohr Elder Nobleman D. Sleepy Hollow Leader's Azalea
*†Sleepy Hollow Noble Jasmine Sr4 69 Mar 1802 76 4110 178
s. Adohr Elder Nobleman D. Sleepy Hollow Magic's Janie
†Sleepy Hollow Noble's Red Rose Jr4 172 Mar 985 57 6735 372
†Troutmere Heidi Jr2 189 Mar 870 58 5593 325
*†Wandamere Peggy's Maid 11 76 Mar 1531 65 3684 154
s. Bethany Prince Regent D. Wandamere Peggy
*†Wandamere Windell 5 31 Mar 1721 82
s. Wandamere Elder D. Wandamere Dell

§Garst, W. M., Hemlock Farm, Roanoke, Va. ARHT
*†Burkeville Tip-Top's Pansy Sr2 165 Apr 758 40 4687 226
*†Dean of Rosegill Jr3 189 Apr 723 40 5288 274
*†Hemlock C. Augustine Jr4 55 Apr 1701 76 2902 129
s. McDonald Farms King's Colonel D. May King Valor's Augusta
*†Hemlock Queen Jr4 305 Jan 342 18 9580 456
*†Sheppard Farm's Biddy O'Day Jr4 305 Feb 80 5 8631 467

§Gasper, Leo J., Tomah Guernsey Farm, Tomah, Wis. ARHT
*†Molly Buttercup of Inland Farm Sr4 117 Apr 858 50 3931 211
s. Corner Hill Stephen D. Molly of Inland Farm
Ploverlin Princess Priscilla Jr2 365 Mar 452 24 7350 367
†Tomah King's Dolly Sr2 66 Apr 1004 45 2254 99
s. Nobleman's Silver King D. Tomah Farm's Lanier's Dolly
Tomah King's Esther Jr2 365 Feb 128 7 7687 376
Tomah King's Golden Jr2 365 Mar 436 21 8594 385
*Tomah Lanier's Spot 5 365 Apr 187 10 10429 513
*Tomah Noranda Jr3 365 Apr 379 20 10389 539
†Tomah Salome Jr2 130 Apr 819 40 3776 186
s. Salome's Distinction D. Tomah Rosalie

§Gehres, Otto & Sons, Wrendal Farm, Wren, Ohio. ARHT
*†Beauty Bell's Patricia Jr3 305 Apr 352 19 6844 337
†Val-lea Triumph Rosebud Sr2 148 Apr 745 36 4194 211
†Val-lea Triumph Sparky Sr2 193 Apr 916 48 6755 341
Val-lea Triumph Thelma Jr2 365 Feb 297 17 8132 390
†Val-lea Triumph Vanda Jr2 305 Feb 407 23 7695 381
†Wrendal Blondie Jr2 154 Mar 811 37 4449 203
†Wrendale Hopette Jr3 305 Apr 19 1 8043 393
†Wrendale Lill Sr2 305 Feb 125 7 8763 405
†Wrendale Lulu Sr2 224 Apr 920 41 7292 320
†Wrendale Starlet Sr2 191 Apr 706 35 4783 238

Goodman, R. D., Woodside Farm, Concord, N. C.
Woodside Lil's Queen Jr4 138 Apr 1525 69 6775 337
Woodside Maxim M. Dale Jr4 225 Apr 914 54 7300 400

§Goodrich, John B., Goodrich Farms, Winchester, Ind. ARHT
†Goodrich Farms Lady Belle Sr2 58 Apr 1032 49 1961 86
s. Lea Lord Warden D. Big Springs Heritage
†Goodrich Farm's Lucky's Mina Jr2 80 Apr 1112 43 2796 108
s. Quail Roost May Taurus D. Orchard Lawn's Lucky Jem
Goodrich Farm's Marie Sr2 365 Mar 51 3 11338 555
*†Linwood's Golden Rena 7 262 Apr 1045 49 11563 524
†Way-Ellen Farms Trixie Jr3 174 Mar 817 40 6200 285

§Grabouski Brothers, Beatrice, Nebr. ARHT
*†Orphan Annie's Pattie Jr4 274 Jan 170 13 7477 388

§Griggs, Elisha Kyle, Jr., Mustang, Okla. ARHT
*†Hal Owen's Jaunita Jr4 68 Apr 1125 53 2483 118
s. Meadow Lodge King's Esquire D. Hamlet's Jane
Royal Dimple's Darling Jr4 365 Feb 582 35 12209 633

§Grimes, Warren G. & Charlotte E., Glen Grove Farm, Urbana, Ohio. ARHT
†Glen Grove Chum's Liz Jr2 305 Mar 14 7436 329
†Glen Grove Chum's Suzette Sr2 305 Feb 135 7 8950 446
*†Glenn Grove Joy 7 53 Mar 1403 64 2427 110
s. Ruby's Prince Royal D. Joy of Shadeland
†Hominy Hill Laura Sr2 39 Mar 788 40 979 50
s. Langwater Country Lad D. Hominy Hill Lule Belle
†Welcome In Chum Saralee Jr3 35 Mar 1543 60 1714 67
s. Langwater Chum D. Welcome In Forward's Saralee
†Welcome In Delores Jr3 59 Mar 1251 50 2426 108
s. Langwater Cardinal D. Pauline's Bright Star Delores

§Hackman, Arthur K., Willow Brook Farm, Lansdale, Pa. ARHT
*†Brightlad's Mayflower Sr3 231 Mar 758 43 8291 394
†Willow Brook B. Anna Jr4 117 Feb 757 40 3816 178
*†Willow Brook B. Patsy Jr3 179 Mar 840 50 5443 292
*†Willow Brook B. Phronima Jr3 67 Mar 1169 53 2518 110
s. Coldspring's Janet's Brightlad D. Willow Brook Phronima
*†Willow Brook Brightlad's Adell Sr4 158 Mar 802 47 4848 246
†Willow Brook Dewdrop P. 6 305 Mar 12 5774 333
†Willow Brook Dimple P. 6 153 Mar 1044 55 6012 311
†Willow Brook Marian 5 155 Mar 744 42 4439 235
*†Willow Brook Mayflower P. 9 305 Jan 6 9248 435

Haines-CeBrook, Incorporated, Wadsworth Farm, Georgetown, Mass. ARHT
*Secret's Lassie May 9 365 Mar 84 4 14375 687
*Two Brooks Moonflower 10 171 Apr 1295 71 8074 463
*Waterville Butterfly Sharon 7 119 Apr 1605 69 6937 286
s. Hilltop Butterfat Noblesse D. Two Brooks Moonflower
*Wadsworth B. Cora Sr4 41 Apr 1596 78 2115 103
s. Wadsworth Jane's Cherub Ben D. Wadsworth Coronation Annis
Wadsworth Peerless Danice Sr3 228 Apr 953 52 8025 406
Wadsworth Pride's Dassel Sr2 301 Apr 810 42 10494 543
Wadsworth Pride's Edda Jr2 259 Apr 1047 50 11005 527
Wadsworth Pride's Elegance Jr2 303 Apr 1010 45 11373 505

§Hamby, Renic D., Hamby Farms, Oklahoma City, Okla. ARHT
*†Hamby Farms Beatrice Jr3 305 Feb 253 14 8477 397
*Hamby Farms Dower Jr4 296 Feb 1160 64 12366 627
*†Hamby Farms Taurus' Antoinette Jr2 47 Feb 908 42 1471 68
s. Meadow Lodge Taurus D. Elm's Goldie Diana
†Hamby Farms Trump Angel Jr3 305 Feb 218 15 7316 418
*†Hamby Farms Trump Janice Jr3 165 Jan 609 45 4447 306
*†Hamby Farms Trump Periwinkle Jr3 224 Jan 665 46 6535 432

§Hansen, Averill, Junction City, Oregon. ARHT
†Cherryville's Mountain Girl Jr2 61 Mar 1035 40 1992 82
s. Cascade Arden D. Lady Buttercup's Admiration

Harvey, Guy P. & Wilfred G., Three "H" Farm, Leominster, Mass.
¶Arnos Farm Swan Sr4 305 Feb 233 11 10933 494
Saddleback Donella 6 365 Feb 102 5 14277 713
†Three H Maggie Jr2 86 Mar 848 40 2474 113
s. Pharon Border Marshall D. Victory of Woodside
†Victory of Woodside 6 121 Mar 897 40 3924 170

Haskell, H. G., Hill Girt Farm, Chadds Ford, Pa. ARHT
Gardenville Queen Merry Sr2 365 Mar 533 31 10810 548
*Gardenville Supreme's Isabel Jr3 298 Apr 907 58 16581 582
*Hill Girt Chevalier's Honora 6 45 Apr 1799 97 2551 138
s. Hill Girt Chevalier D. Hill Girt Honora
*Hill Girt Countess Bell 5 174 Apr 1288 74 8051 438
Hill Girt Count's Violet Jr2 143 Apr 1143 72 5970 328
s. Hill Girt Count D. Hill Girt Chevalier's Violet
*¶Hill Girt Dorothea 5 131 Apr 1280 74 5956 330
s. Hill Girt Prince D. Meadow Dora of Hill Girt
Hill Girt Emory's Dolly Jr2 61 Apr 1242 61 2508 125
s. Riegsdale Melba's Emory D. Hill Girt Princess Dora
Hill Girt Emory's Dora Jr2 52 Apr 1009 46 1686 77
s. Riegsdale Melba's Emory D. Noel's Dora of Hill Girt
Hill Girt Emory's Gail Jr2 50 Apr 1153 54 1891 88
s. Riegsdale Melba's Emory D. Hill Girt Galatea
Hill Girt Emory's Patty Jr2 50 Apr 1265 63 2048 102
s. Riegsdale Melba's Emory D. Hill Girt Countess Patty
*Hill Girt Joy 5 365 Feb 100 5 14875 700
¶Hill Girt Legacy's Bell Jr2 115 Apr 908 50 3564 181
s. Hill Girt Legacy D. Hill Girt Countess Bell
Hill Girt Legacy's Rose Jr2 52 Apr 1095 43 1867 74
s. Hill Girt Legacy D. Hill Girt Rosabel
Hill Girt Masterpiece's May Jr3 61 Apr 1092 46 2163 99
s. Hill Girt Masterpiece D. Hill Girt Princess Mayfair
Hill Girt Masterpiece's Nora Jr3 365 Mar 113 7 9526 572
Hill Girt Masterpiece's Patsy Jr2 365 Apr 92 5 10097 582
*Hill Girt M'n Artless Jr2 98 Apr 1015 55 3454 179
s. Hill Girt Masterpiece D. Royal Artless of Hill Girt
Hill Girt M'n Bonnie Jr2 268 Apr 808 49 7735 431
Hill Girt M's Elen Jr2 268 Apr 797 45 7674 393
Hill Girt Nitra Jr2 174 Apr 836 47 5573 275
*Hill Girt Princess Nora Pat 6 52 Apr 1679 69 2897 119
s. Hill Girt Prince D. Nora Pat of Hill Girt
*Hill Girt Royal Helene Sr3 128 Apr 1251 64 5683 273
s. Hill Girt Royal Blue D. Helen Rose of Hill Girt
Hill Girt Royal Mignon Jr3 365 Feb 197 6 10631 517
Hill Girt Royal Patience Jr2 365 Mar 149 10 9709 532

§Hatheway-Steane Corporation, The, Corona Farm, Southwick, Mass. ARHT
*†Broad Hill Sapphire 6 80 Apr 1521 70 4098 190
s. Langwater Pirate D. Broad Hill Elberta
*Broad Hill Stardust 5 232 Apr 985 47 9128 411
†Corona's Annabella Jr2 60 Mar 722 44 1641 91
*†Corona's Annette Sr3 260 Apr 693 42 7629 444
*†Corona's Jeannette Sr3 305 Apr 311 19 9149 495
*†Corona's Rosette Jr3 239 Apr 705 40 6981 371
*†Lewellmond Lady Jane 6 84 Apr 1314 65 3845 191
s. Langwater Hampden D. Lewellmond Vamp
*†Lone Maple Butterfat Marie 7 305 Apr 144 8 8604 441
*Lone Maple Butterfat Sally Ann 7 355 Apr 698 45 11935 649
*†Prospect's Myrtle 7 51 Apr 1115 54 1950 95
s. Holly Farm Navigator D. Prospect's Cold Cash

Hayden, Rosaline B., Kitchener Farm, Billerica, Mass.
Kitchener B. Elaine Jr2 31 Mar 1005 41
s. Kitchener Fashion's Brilliant D. Kitchener Fearless Elaine
Kitchener D. Eleganee Sr3 70 Apr 1005 49 2474 127
s. Kitchener Rough Diamond D. Kitchener Eliza
Kitchener D. Velma Sr3 212 Apr 948 45 6997 338
Kitchener Fashion's Alicia Sr2 29 Apr 1031 43
s. McDonald Farms Fashion Plate D. Kitchener Alicia
Kitchener Fashion's Donna Jr2 365 Mar 47 2 9369 504
*Kitchener Fashion's Marylyn Jr4 365 Mar 527 32 11158 607
Kitchener Fearless Adele Jr2 50 Apr 1267 53 2207 92
s. McDonald Farms Fearless D. Kitchener Acacia
Kitchener Fearless Deborah Sr2 242 Apr 875 45 8462 408
Kitchener Fearless Topaz Jr2 148 Apr 926 49 5127 230
s. McDonald Farms Fearless D. Kitchener Jewel

Hayes, Kent B., Meadow Lodge Farms, Oklahoma City, Okla.
Meadow Lodge Climax's Flute Sr2 123 Apr 870 46 4072 190
s. Meadow Lodge Rex's Climax D. Meadow Lodge Queen Flute
Meadow Lodge Climax's Myrna Sr2 365 Mar 328 18 13123 625
Meadow Lodge Kalma Jr2 145 Apr 1226 58 5701 257
s. Meadow Lodge Rex's Kingmaker D. Langwater Halma
Meadow Lodge Kamille Jr2 318 Apr 754 41 9221 466
Meadow Lodge Kanna Jr3 170 Apr 881 42 6183 294
Meadow Lodge Kella Jr2 340 Apr 1005 49 12347 567
*Meadow Lodge Kevity 5 108 Apr 1094 50 4388 194
s. Meadow Lodge Rex's Kingmaker D. Meadow Lodge Rex's Levity
Meadow Lodge Klow Sr2 155 Apr 1155 54 6397 303
Meadow Lodge Koris Sr2 100 Apr 1382 59 4886 230
s. Meadow Lodge Rex's Kingmaker D. Walker Royal Doris
Meadow Lodge Kufine Jr3 165 Apr 773 43 4916 257
*Meadow Lodge Lady Augusta Sr3 156 Apr 1133 50 7283 331
Meadow Lodge Lynette Sr2 210 Apr 1058 53 8025 387
*Meadow Lodge Queen Martha 9 198 Apr 791 43 6214 349
*Meadow Lodge Queen R. Mona 7 119 Apr 1246 75 6229 328
s. Langwater King of the Meads D. Meadow Lodge Rex's Mona
*Meadow Lodge Queen R. Myrna 8 99 Apr 1717 67 5940 250
s. Langwater King of the Meads D. Meadow Lodge Rex's Myrna
Meadow Lodge Rex's Marie 5 365 Apr 171 9 12016 576
*Meadow Lodge Rex's Susie 8 365 Mar 467 19 16936 679
Meadow Lodge Tarolyn Jr2 85 Apr 1123 44 3139 132
s. Meadow Lodge King's Triumpeter D. Meadow Lodge Queen Carol
*Meadow Lodge Tartha Jr4 365 Mar 780 46 14908 787
Meadow Lodge Tatha Jr4 326 Apr 758 42 9361 502
Meadow Lodge Trahlia Jr2 190 Apr 898 45 6556 313
Meadow Lodge Truheart Sr2 254 Apr 948 47 8518 404
Meadow Lodge Truty Jr2 346 Apr 801 50 10454 581
Meadow Lodge Tyvette Jr3 251 Apr 856 47 8568 444
St. Albans Archer's V. Maze L Jr2 217 Apr 942 45 7579 355
*St. Albans Valiant Hale Spot 8 96 Apr 1287 50 4403 168
s. Valleywood Valiant D. Grand Mere Hale Spot

Henderson, C. H., Jr., Woodvale Farms, Tarboro, N. C.
Aet-Y-Bryn Romulus' Blondie Sr3 59 Mar 1231 52 2291 106
s. Coldspring's Romulus Brenin D. Faith's Betty of Aet-Y-Bryn
*Aet-Y-Bryn Romulus' Faith G. Jr4 185 Mar 1010 54 6759 333
Woodvale Hardwick's Ann Sr2 149 Mar 1022 52 5017 250

*Woodvale Heidi 24	8	58	Mar	1577	68	2794	126
s. Guern-Zalee's Gentleman		D. Woodvale Heidi					
Woodvale's Brilliant Maye	Jr3	206	Mar	1019	48	7585	343
*Woodvale Wistar's Heidi	Jr4	305	Dec	297	15	8218	364
*Woodvale Wistar Honey	Sr4	310	Mar	987	54	12528	553

Henderson, Olivia O., Woodvale Farms, Tarboro, N. C.

Woodvale May Royalist's Berta	Jr2	365	Mar	152	7	10998	521

Herbener, Henry, Lush Acres, Rehoboth, Mass. ARHT

*Aldrich Farm Balkis	Sr4	89	Apr	1493	80	4613	256
s. Green Meads Proud Secret		D. Monarch's Ecstasy					
Aldrich Farm Dawn Rose	Jr2	258	Apr	850	52	8442	477
*Aldrich Farm Mildredtina	Sr3	64	Apr	1315	65	2725	138
s. Green Meads Proud Secret		D. Aldrich Farm Justina					
Aldrich Farm Sadorette	Jr2	330	Apr	833	51	11241	650
Arbobsea P. Estelle	Sr3	93	Mar	758	41	2632	126
s. Arbobsea Peerless Penman		D. Philip's Marigold					
*Bailiwick Lakme Royal	5	152	Apr	1532	75	7078	326
s. Farmlands May Royal		D. Chrisdale Sequel Milkmaid					
*Bailiwick Model Lorene	5	273	Apr	891	41	11224	469
*Bethany Happy May	Sr3	170	Apr	1297	75	8196	425
*Birchfield Rosebriar	6	365	Apr	1170	60	17812	838
*C. F.'s Golden Slippers	Sr4	137	Apr	881	49	4786	237
s. Coldspring's Romulus Lad		D. C. F.'s Merry Flapper					
Cherub Lass of Mahwin Farms	5	122	Apr	918	53	4490	238
s. Sultan of Mahwin Farms		D. Cherub's Hopeful					
Fair Anita	Jr3	221	Mar	779	42	6957	348
*Flying Horse Patricia's Last	5	152	Apr	1215	77	6869	384
*Flying Horse Select's Heloise	6	159	Apr	1029	58	6645	325
*Greyholme Gay Linda	Sr3	334	Apr	831	45	12768	609
*Greyholme Gay Melba	Sr3	327	Apr	908	47	12805	592
Greyholme Merry Favorite	Sr3	365	Feb	147	10	13460	675
*Greyholme Merry Patience	Sr4	265	Mar	760	44	9151	449
*Greyholme Merry Patty	8	192	Apr	1029	48	8455	376
*Greyholme Merry Sparkles	5	97	Apr	1160	61	3961	208
s. Ultra Merrymaker		D. Greyholme's Regina					
*Horse Shoe Beacon's Lydia	Sr4	231	Apr	1118	61	10183	537
Horse Shoe F Lilac	Jr4	97	Apr	1302	65	4320	200
s. Foremost Hermes		D. Horse Shoe Conrad's Lillian					
Lush Acres Merry Mystery	Jr2	173	Apr	835	43	5660	265
Lush Acres Sophia	Sr2	330	Apr	685	35	10929	496
Lush Acres Valiant's Adele	Jr2	174	Apr	1049	67	6877	340
Lush Acres Valiant's Agnes	Jr2	124	Apr	953	52	4124	211
s. Horse Shoe Conrad's Valiant		D. Aldrich Farm Zenobia					
*Melvins Select of Mahwin Farms	Jr4	171	Apr	1475	79	9639	448
Mode of The Glen	Jr4	179	Apr	831	41	6442	307
Rita's Pride of Mahwin Farms	Sr3	174	Apr	736	42	4912	275

§Hill, H. Isaac, Mart-Mock Farm, North Ogden, Utah. ARHT

†Don's Gentle Dazy	Sr3	305	Feb	309	14	7221	316
†Laurabell Loyal	Sr2	62	Jan	983	36	1965	77
s. Tarbell Farms Loyal Star		D. Laura of Randhill					

§Hillcrest Dairy, Incorporated, Auburn, Mass. ARHT

*†Cragscut Butterfat Queen Nicke	Jr3	59	Mar	1226	46	2442	91
s. Cragscut Hermes Butterfat King		D. Cragscut Rose King's Lustrous					
*†Cragscut Countess Kurly-Kue	5	179	Mar	1048	61	7021	367
*†Cragscut Countess Meryll	Jr4	127	Mar	990	51	4711	215
s. Caumsett Count of Cragscut		D. Cragscut Fayrose Idyll					
*†Cragscut Countess Nyanna	Jr3	127	Mar	997	49	4791	212
s. Caumsett Count of Cragscut		D. Barnstable Martha					
†Cragscut Countess Octavia	Sr2	199	Mar	890	41	6469	278
*†Cragscut Echo King's Model	Jr4	127	Mar	909	42	4192	178
s. Cragscut Echo King		D. Cragscut Hermes Keepsake					
*Cragscut Echo Magic	Sr3	365	Feb	225	12	7988	365
*†Cragscut Echo Marden	Jr4	186	Mar	869	42	6539	318
*†Cragscut Fayrose Juno	6	195	Mar	994	40	7433	303
†Cragscut Gentleman's Maude	Jr3	293	Mar	730	40	8478	426
*†Cragscut Gentleman's Merry	5	40	Mar	1336	56	1694	72
s. Florham Gentleman of Cragscut		D. Cragscut Fayrose Happiness					
*†Cragscut Hermes Marietta	Jr4	259	Mar	821	47	9935	459
†Cragscut Lad's Old Rose	Jr2	113	Mar	1041	41	3959	167
s. Cragscut Echo Laddie		D. Cragscut Countess Kayrose					
†Cragscut Lad's Oltra Levity	Jr2	100	Mar	1261	52	3768	159
s. Cragscut Echo Laddie		D. Laudholm Daisy's Levity					
†Cragscut Lad's Optimist	Jr2	151	Mar	928	38	4665	185
†Cragscut Lad's Patsy	Jr2	48	Mar	881	38	1334	60
s. Cragscut Echo Laddie		D. Laudholm Will's Patria					
†Cragscut Majestic Oriente	Jr2	36	Jan	785	35	882	40
s. Cragscut Echo Majesty		D. Cragscut Countess Marie					
†Cragscut Noble Orlinda	Jr2	50	Mar	996	46	1574	73
s. Cragscut Nobleman		D. Cragscut Echo Melinda					
†Erin's Pride of Prospect Farm	6	117	Mar	922	54	4146	215
s. Butch of Prospect Farm		D. Erin's Pride of Green Lodge					
*†Lynbrook Jeu-Jeux	7	138	Mar	1064	54	6735	345
*†Oakholm's Jessikay	Sr4	59	Mar	1107	63	2393	123
s. Rockingham Jester		D. Oakholm's Aleece					
*†Oakholm's Jessimay	Jr4	178	Mar	872	40	5971	269
*†Princess Betty of Maple Shade	5	99	Apr	1025	53	3761	189
s. Alfalfa Farm Prince		D. Beryl of Maple Shade					
*†Princess Dina of Maple Shade	Jr4	44	Mar	1361	61	1992	90
s. Alfalfa Farm Prince		D. Dina of Maple Shade					
†Tarbell Bright Luxury	Jr3	217	Mar	1036	46	8254	356
†Tarbell Champion Blossom	Sr2	117	Mar	1248	50	4817	196
s. Tarbell Farms Double Champion		D. Tarbell Peerless Blossom					
†Tarbell Champion Susette	Jr2	211	Mar	715	39	5623	283
†Tarbell Regal Caroline	Jr3	127	Mar	973	45	4455	205

Holden, M. U. & Gall, C. W., Collinwood Farm, Columbia City, Ind. ARHT

*Alfacrest's A. C. Joan	6	365	Apr	121	8	11869	553
s. Brooklandwood Lorna		D. Langwater Gabriel					
*Brooklandwood Melody	5	144	Apr	883	44	4811	230
s. Langwater Gabriel		D. Brooklandwood Melody					
Collinwood Buttercup	Jr2	365	Mar	547	33	9357	484
†Collinwood Gabriel's Mamie	Jr2	305	Feb	444	29	8227	428
*†Collinwood Hoosier Norissa	Sr4	198	Apr	1095	57	8478	402
Collinwood King's Hopeful	Sr2	365	Apr	566	33	9193	450
†Collinwood Luxor's Ruth	Jr2	305	Feb	410	22	8655	365
†Collinwood Phil's Delightful	Jr2	264	Apr	788	42	7396	354
*†Collinwood Watchful Priscilla	Sr3	188	Apr	763	43	6044	297
*Collinwood Watchful Queen	Jr3	365	Apr	218	16	9701	521
†Dixie of Liberty Crest	Sr4	42	Apr	985	58	1358	80
s. Kina's Duke of Liberty Crest		D. Golden May of Liberty Crest					
*†East Tully Delight	7	136	Apr	793	42	4065	208
s. McDonald Farms Fabron		D. Patty of East Tully					
East Tully Lula Belle	7	365	Apr	165	10	11444	573
*Fairview's Virginia Dee	5	365	Mar	339	18	11241	540
*†Lucinda's Yankee Princess	Jr4	144	Apr	890	48	5344	291
s. Yankee Boy of Walnut Lane		D. Five Points Lucinda					
South Wind Hoosier Charm	Jr2	365	Apr	214	12	8019	387
*†Starr Farm Lucky Zella	Jr4	105	Apr	1075	50	4629	219
s. Maple Lane Lucky Starr		D. Starr Farm Gayle					
*†Warel Nerissa	10	305	Mar	134	7	10504	439

§Holmes, P. A. & Son, Holmead Farm, Mount Vernon, Mo. ARHT

Holmead Melody	Sr2	271	Mar	696	38	7284	364
†Holmead Royal Jane	Sr3	171	Mar	663	40	4259	246
†Holmead Royal Lenore	Sr2	108	Mar	689	39	2704	165
s. Meadow Lodge King's Royal		D. Claradee Lenore					
*†Holmead Royal Trilby	6	46	Mar	1243	57	1791	89
s. Meadow Lodge King's Royal		D. Ernestteen's Maple of Homestead					
*†Parminter's Juanita	6	102	Mar	1342	65	4794	229
s. Green Meads Justin		D. Oak Hurst Diplomat Pauletta					

Hood, H. P. & Sons, Cherry Hill Farm, Beverly, Mass.

Hoods Cherry Hill Rosemel	Sr2	181	Apr	844	43	5446	261
Lily May of Golfside	8	302	Mar	890	44	10387	511
Watchman's Surprise	7	320	Mar	826	48	10598	536

§Hoppes, Jack & Hover, Carl, Valley Grove Farm, Anderson, Ind. ARHT

†Estand Lulabelle	Jr3	129	Mar	969	50	4806	211
†Howanita's King's Vann	Jr3	297	Apr	860	44	7453	364
†Rosalie's Rosetta	Jr4	77	Apr	1408	66	3743	183
s. Boulder Bridge Juror		D. Rushwood Rosalie					
†Ver-Lo-Lew Lilly	Sr4	163	Apr	1372	61	9092	406

§Housatonic Farms, Incorporated, Southbury, Conn. ARHT

*Deershorn Foremost Rosette	8	286	Apr	839	45	12314	570
*Deershorn Noble Mary	5	365	Apr	97	5	10734	469
*Donniebrook's Lily	Sr3	73	Apr	1785	79	4368	222
s. Donniebrook's Admiral Lad		D. Donniebrook's Gorgeous					
*Falconridge April	6	147	Mar	1017	43	6117	272
*†Horse Shoe Beacon's Diane	5	305	Feb	396	19	10149	448
*Housatonic Farms' Bonabelle	5	150	Apr	1115	60	6204	309
Housatonic Farms' Bonnie	Sr2	98	Apr	999	47	3364	152
s. Lynbrook Apple Jack		D. Housatonic Farms' Easter Bonny					
*Housatonic Farms' Honey	Sr3	106	Apr	1237	60	5038	250
s. Lynbrook Apple Jack		D. Housatonic Farms' Merrily					
†Housatonic Farms' Joyce	Jr2	60	Apr	1039	48	1963	86
s. Lynbrook Apple Jack		D. Massapoag Joyous					
Housatonic Farms' Lady	Jr2	133	Apr	970	43	4507	192
s. Lynbrook Apple Jack		D. Housatonic Farms' Duchess					
Housatonic Farms' Merrimaid	Sr2	133	Mar	790	39	3689	180
*Housatonic Farms' Nymph	5	189	Apr	984	47	7630	350
†Housatonic Farms' Parthenia	Jr2	57	Apr	1225	51	2243	101
s. Housatonic Farms' Playboy		D. Housatonic Farms' Petruska					
*Housatonic Farms' Renown	Sr3	35	Feb	1465	67	1758	81
s. Lynbrook Apple Jack		D. Rose of Mt. Pleasant View					
*Housatonic Farms' Rosalynda	6	305	Feb	47	2	10862	512
*Housatonic Farms' Rosita	7	236	Apr	979	51	9442	487
*Housatonic Farms' Ruby	Jr4	365	Mar	359	18	14145	671
*Housatonic Farms' Silvery	5	121	Mar	989	42	4244	187
*Housatonic Farms' Sonata	Jr4	365	Feb	180	12	10059	554
†Housatonic Farms' Symphony	Jr2	105	Mar	742	49	2936	170
s. Lynbrook Apple Jack		D. Lynbrook Melody 2d					
†Housatonic Farms' Twilight	Jr3	176	Apr	974	47	6522	299
*Housatonic Farms' Ursula	Sr3	226	Apr	990	60	8710	510
*†Housatonic Farms' Yolanda	Sr3	305	Mar	115	5	10754	467
†Iowa of The Glen	6	195	Mar	778	40	7152	349
*Steele Hill Golden Jewel	Sr3	110	Apr	913	52	3650	190
s. Steele Hill Mountaineer		D. Thirlstane's Precious Jewel					

Jacobson, Julius, Valleyrun Farm, Bedminster, Pa.

¶Coronation Majestic's Deb	Jr2	111	Apr	1064	49	4260	175
s. Coronation Melba's Majestic		D. Coronation Dana					
*¶Hominy Hill Lule Belle	6	268	Apr	724	40	9171	484
*Maple Lane Designer's Alpha	7	365	Apr	810	40	13947	700
Maple Lane Designer's Bella	Sr3	192	Apr	738	45	6244	345
*Maple Lane Designer's Gem	6	327	Apr	1093	56	15118	753
¶Maple Lane Designer's Joan	Sr4	124	Apr	981	50	4863	220
s. Fairlawn Peerless Designer		D. Maple Lane Steadfast's Joan					
¶Maple Lane Designer's Mabella	Jr2	117	Apr	1086	50	4110	191
*Maple Lane Designer's Neda	6	365	Mar	528	23	13832	635
*¶Maple Lane Designer's Rosebud	6	272	Apr	937	42	10999	473
Valleyrun Africander's Leeda	Jr3	365	Mar	532	32	11328	607
Valleyrun Princess Garnet	Sr2	236	Apr	860	44	7944	380

§Jenner, Henry, Vermilion Grove Farm, Ridge Farm, Ill. ARHT

Kenflour's Hopeful	5	295	Mar	1085	55	13110	578
Vermilion Levity Punta	Jr2	365	Jan	320	17	12073	547

§Jenner, Henry & Son, Vermilion Grove Farm, Ridge Farm, Ill. ARHT

Myersmead Superb's Orchid	Jr2	254	Mar	711	39	7483	388

§Johnson, Albert, Mount Vernon, Wash. ARHT

Almar Bambina Pablo	Sr2	239	Feb	872	45	7789	365
†Cupid of Rock Haven	Sr2	59	Feb	1019	53	2091	101
s. Chicona Latife		D. Madrone's Clara of Rock Haven					
†Rita of Rock Haven	Jr2	135	Feb	939	49	4947	250

§Johnson, Arnie, Granger, Wash. ARHT

*†Dida of Chicona	7	149	Mar	988	62	5447	304

Jones, Paul M., Mount Ephraim Farms, Snow Hill, Md. ARHT

¶Coldspring's Noble's Leda	Jr2	305	Feb	62	3	10192	496
*Coldspring's Romulus Lottery	Jr4	365	Apr	57	3	9971	479
*Cosquay's Marcelle	7	244	Apr	835	43	8952	450
Gardenville Gay Princess	Jr2	332	Apr	1067	55	11353	575
¶Mt. Ephraim's Countess Lizzie	Jr3	83	Apr	1530	83	4714	232
s. Antietam Gypsy Count		D. Sterling's Lizzie					
¶Mt. Ephraim's Diadem	Jr2	181	Apr	849	47	5503	290

Jones, Paul M., Jr., Mount Ephraim Farms, Snow Hill, Md. ARHT

*Caumsett Jess	Sr4	115	Apr	1681	75	7226	307
s. Caumsett Renown		D. Caumsett Ocean Jessie					
*†Cosquay's Bessie	5	305	Feb	680	35	11573	549
*Cosquay's Freckles 2d	8	365	Mar	868	49	15776	774
Haldane's Rose of Cosquay	Jr2	325	Apr	873	60	10371	625
Mt. Ephraim Supreme's Belle	Sr4	365	Apr	387	21	11271	536

§Kansas State College, Manhattan, Kans. ARHT

†Kanstacol Dairymaid Ballet	Jr2	305	Mar	35	1	5433	249
Kanstacol Dairymaid Halo	Jr2	253	Mar	749	37	7691	392

*Kanstacol Superior's Achieve Jr4 51 Apr 1098 54 1853 88
s. Meadow Lodge Rex's Superior D. Florrie's Myrtle
*†Karstacol Superior's Becky Sr3 297 Apr 53 2 7962 337
Kanstacol Superior's Countess Jr4 103 Apr 1110 45 4185 178
s. Meadow Lodge Rex's Superior D. Kanstacol Fashioner's Isabelle
*Liberty's Ivanelle 10 38 Apr 1251 52 1556 65
s. Liberty's Valor D. Liberty's Iris
†Loraine of Streverling 5 164 Mar 866 41 5365 257
Mound City Cleone Jr4 145 Apr 725 43 4436 247

§Karst, Fred E., Lark Haven, Huntington, Ind. ARHT
*†Lark Haven Edna Sr3 23 Apr 862 40
s. Golden Arrow Duke's Lucky D. River View Ester
*†Lark Haven Nan Sr3 89 Apr 960 47 3002 146
s. Green Meads King Favor D. Natural Grove's Nina
*Natural Grove's Nina 5 302 Apr 933 53 13470 679

§Karst, George A., Lark Haven, Huntington, Ind. ARHT
*†Dark Rose of Crooked Branch 9 305 Apr 196 11 10892 530
†Golden Realm I. Spot Jr2 96 Apr 933 39 3104 136
s. Golden Realm L. J. Indiana D. Golden Realm C. Freckles
*†Lark Haven Mabel 5 142 Apr 997 48 5547 253
*†Lark Haven Marilla 5 305 Apr 30 1 9514 439
*†Lark Haven Rita Jr4 42 Apr 1482 65 2015 88
s. Meadow Lodge King's Raider D. Dark Rose of Crooked Branch
†Lark Haven Ramona Sr2 216 Apr 760 39 6000 296

§Karst, George K., Lark Haven, Huntington, Ind. ARHT
*†Anna of Guernsey Grange 5 48 Apr 1373 67 2115 103
s. Pine Manor Lancer D. Marie of Guernsey Grange
†Lark Haven Lady Jr2 103 Apr 912 47 3227 161
s. Meadow Lodge King Masterpiece D. Lark Haven Lassie
*†Lark Haven Lassie Jr4 129 Apr 1074 52 4965 253

§Kenney Brothers, Kenholme Ranch, Winton, Calif.
*†Holmwood's Honey Gladys 8 94 Mar 1421 58 4382 195
s. Chedeo Honeyboy D. Holmwood's Gladiola
*Kearney Park Cleone 6 319 Mar 972 49 12648 633
*†Kenholme Peggy Sr4 102 Mar 1355 59 4789 229
s. Western Glow Developer D. Holmwood's Honey Gladys
Kenholme's Betty Jane Jr2 365 Mar 648 35 8988 458
†Kenholme's Cherub Girl Sr2 212 Mar 838 43 6470 311
†Kenholme's Faithful Sr3 46 Mar 1361 55 2103 85
s. Fresno Maisie's Melvin D. Lehmar Valiant's Faithful
†Kenholme's Gloria Jr2 162 Mar 872 45 4974 231
†Kenholme's Honey Maid Sr2 115 Mar 1159 51 4245 204
s. Chedeo Honeyboy D. Lehmar Chorus Princess
†Kenholme's Honey Maisie Jr3 180 Mar 1000 44 6862 316
*†Kenholme's Honey Primrose Jr3 61 Mar 1514 59 2976 117
s. Chedeo Honeyboy D. Holmwood's Princess Pansy
Kenholme's Honeysuckle Jr2 365 Feb 725 38 11100 539
†Kenholme's Ken's Senorita Jr2 146 Mar 1101 45 5027 199
s. Sterlingold Prince Ken D. Lehmar Valiant's Senorita
†Kenholme's Nanette Sr3 149 Mar 1047 46 5228 244
s. Chedeo Honeyboy D. Maywood's Ultra Nancy
†Kenholme's Pansy Sr2 305 Jan 85 5 10666 515
†Kenholme's Sandra Lee Jr2 155 Mar 988 46 5328 230
†Kenholme's Sophia Sr3 179 Mar 807 40 6004 304
†Kenholme's Westside Shelby Sr3 116 Mar 1020 51 3894 192
s. Lehmar Prince of West Side D. Lehmar Princess Bell of Shelby
†Lehmar Marilyn Jr4 296 Feb 676 44 11834 547
*†Lehmar Princess Peg 5 239 Mar 979 48 9696 487
*†Lehmar Princess Peggy 7 234 Mar 1081 51 10009 484
†Melvin's Valiant Haroldine 5 82 Mar 1059 49 3028 140
s. Fresno Maisie's Melvin D. Lehmar Valiant's Senorita
†Orange Grove Dottie Sr3 75 Mar 1383 54 3361 132
s. Orange Grove Convoy D. Orange Grove Doll Girl
†Palmway's Royal Angel Jr2 215 Mar 727 36 5820 278

§Kepple, Garold L., Ger-Gar Guernseys, Canton, Ill. ARHT
Ger-Gar Champion's Darlene Jr2 365 Mar 535 29 9004 453
Ger-Gar Champion's Dolly Jr2 365 Mar 387 21 7050 359
*Ger-Gar King's Cecile Jr4 365 Feb 30 2 9362 544
*Pleasant Lawn's Blossom 7 365 Mar 699 44 15514 914
*†Rosymorn Hero's Bluebelle 6 78 Mar 1202 62 3339 165
s. St. James Philosopher's Hero D. Rosymorn Sunny's Ann

Kimberly, John R., Eskdale Farm, Tryon, N. C. ARHT
*Arden Colfax's Janice Sr4 351 Apr 880 42 12897 607
*Bonnie Lee Livia of Elm Echo Sr3 110 Apr 1622 64 5924 233
s. Welcome-In Cupid D. Willow Brook's Livia
Brilliant's Maxine Jr3 360 Jan 717 47 9250 542
Clear Springs' Queen Peggy Jr2 142 Mar 706 46 3845 215
s. Clear Springs' Primrose King D. Zimalcrest Laddie's Beauty
*Corium Maxim's Iola Jr4 365 Jan 185 11 12676 661
Eskdale Glamor's Grace Jr3 365 Jan 243 14 12882 662
†Eskdale Maxim Governor's May Jr2 46 Mar 746 42 1086 59
s. Clear Springs' M. Govonor D. June of Ferson's Creek
Eskdale Maxim Helen Jr2 186 Mar 1026 56 6654 306
*Fanning Field's Maxim Nancy Jr4 258 Apr 1058 43 9902 433
*Kathie of Ferson's Creek Jr4 255 Apr 1116 50 10707 528
Noble Max's Queen Jr2 95 Apr 1100 52 3440 170
s. Quail Roost Noble Max D. Queen Victory Beauty
Twin Brook Maxim Janie Sr2 365 Apr 1184 13 9116 520
*Wakefield Sir Walter's Pearl 6 321 Apr 874 46 12247 626

§Kingen, Darius, Kingendale Guernsey Farm, Muncie, Ind. ARHT
†Kingendale Levity's Beth Jr2 194 Mar 880 46 6404 302
†Kingendale Levity's Flip Sr2 236 Mar 664 36 6322 318
†Kingendale Levity's Nida Jr2 99 Mar 946 44 3263 142
s. Gayoso Levity Crown D. Lulubell's Nida Kay
†Kingendale Levity's Reba Jr2 113 Mar 933 47 3918 185
s. Gayoso Levity Crown D. Millcreek's Rebecca
*†Kingendale Severne Jr4 63 Mar 1542 77 3255 158
s. Pine Manor Linnet D. Sunnydale Sevene
*†Lulubell's Nida Kay 8 94 Mar 1699 67 5351 227
s. Fairholme Rusty D. Nida's Lulubell

§Kingen, Darius & Son, Kingendale Guernsey Farm, Muncie, Ind. ARHT
*†Fairlawn K. Hedy 5 305 Feb 179 11 12488 653
*†Gayoso Gay Marguerite 6 222 Mar 808 41 6898 305
†Kingendale Levity Lulu Jr2 93 Mar 884 43 2876 129
s. Gayoso Levity Crown D. Lone Elm Lulu Belle
†Kingendale Levity's Mirth Sr2 120 Mar 894 42 3750 185
†Kingendale Levity's Spot Jr2 148 Mar 850 43 4285 198
*†Kingendale Princess Betty Sr3 62 Mar 1523 72 3059 149
s. St. James Philosopher's Boy D. Princess' Betty Violet

*†Lone Elm Lulu Belle 11 305 Jan 502 28 10574 537
*†Sweet Sue of Maple Farm 10 94 Mar 1409 58 4770 199
s. Gayoso Southern Count D. Lenora of Weasel Creek

Kirkhart, Cloid, Kirkhart's Guernsey Farm, Cuyahoga Falls, Ohio. ARHT
¶Kirkhart's Cassie Jr2 305 Mar 36 2 4772 242
¶Kirkhart's Cherub Jr2 304 Jan 226 13 5314 270
¶Kirkhart's Content Jr2 72 Mar 949 44 2167 98
*Kirkhart's Louise 5 365 Feb 7 11297 538
*¶Kirkhart's Raider's Bessie Sr4 305 Feb 5 8352 414

Kirkhart, Edward M., Kirkhart's Guernsey Farm, Cuyahoga Falls, Ohio. ARHT
*Kirkhart's Dulcie 6 365 Feb 141 10 11440 611
*¶Midget of High-Nob View 9 122 Mar 884 42 4716 235

§Klamfoth, Donald L., Maple Lawn Farm, Canal Winchester, Ohio.
†Cadia Hills Lad's Rosaline Jr2 203 Apr 894 42 5912 311
†Cadia Hills Magic Goldie Jr2 305 Mar 22 1 7587 400
*†Roma of Penn Villa Jr3 182 Mar 772 41 5934 288
†Lady's Velda of Spring Dale 5 272 Mar 631 40 7873 408
†Maple Lawn Dude's Bonita Sr2 210 Apr 676 37 5046 255
†Maple Lawn Grace's Tamera Jr3 231 Mar 807 41 6442 311
†Maple Lawn Jan Jr3 109 Apr 996 44 3681 160
s. Maplelawn's Dude D. Maple Lawn Rubella
†Maple Lawn Winne Sr2 89 Apr 736 40 2317 119
s. Maplelawn's Dude D. Sue of Maple Lawn
*†Pam of Maple Lawn 6 272 Apr 908 50 9623 446

§Kleinhans, Joseph B., Dr. Kleinhans Farm, Herbster, Wis. ARHT
†Lockshore King's Pan Sr2 117 Apr 941 53 3829 175
s. Gardenville Merry King D. Lockshore Croisland's Pan
†Troutwater K. Bonny of Dr. K. Jr2 61 Apr 1124 53 2200 105
s. Meadow Lodge King's Merit D. Maple Crest C Benita

§Kohler, Theodore E., Marodore Farm, Groveport, Ohio. ARHT
†Marodore Delilia Jr3 305 Feb 429 20 9481 414
†Marodore Mandy Jr3 305 Apr 96 4 7624 343
†Queen's Acre's Fairfield Betsy Jr4 70 Apr 1031 47 2649 123
s. Marben Ford Fairfield D. Queen's Acre's Sterling Betty
*†Saul's Belladonna 7 146 Apr 838 40 4744 230

Lang, Charles G., Langvalley Farm, Glenarm, Md. ARHT
*¶Langvalley Cherry Blossom Sr3 51 Mar 1828 77 2904 127
s. Coronation Supreme Lad D. Lynbrook Cherry Perfection
*¶Langvalley Flo Flo 6 160 Mar 1091 51 7092 330
*¶Langvalley Levity Betty Sr2 38 Mar 1180 50 1383 58
s. Curtiss Franchester Levity Ace D. Caumsett Betty
Langvalley Levity Lute Sr2 128 Mar 935 47 4205 201
Langvalley Levity Mazie Sr2 121 Mar 842 45 4049 202
Langvalley Levity Meadowsweet Jr2 144 Mar 929 50 4718 240
*¶Langvalley Levity Moonstone Sr2 74 Mar 1316 55 2713 121
s. Curtiss Franchester Levity Ace D. Caumsett Eastern Moonstone
Langvalley Levity Nanita Jr2 285 Mar 877 44 9500 436
Langvalley Levity Sunshine Jr2 133 Mar 1069 54 4929 248
*¶Silver Forest Agnes 8 162 Mar 1253 63 7748 344
*¶Woodacres Royal Lucy 7 21 Mar 937 52
s. Douglaston Prince Royal D. Wethersfield Lucy Sensation

Lang, Robert A., Langvalley Farm, Glenarm, Md. ARHT
¶Langvalley Babelon Sr3 111 Mar 1312 70 5922 264
s. Caumsett High Tide D. Riegeldale King's Babette

Langford, L. C., Langford's Hermitage View Farm, Hermitage, Tenn.
*¶Belmont View Brilliant's Dot Sr3 188 Apr 748 44 5071 270
¶Draughon's Jewel 6 102 Apr 1179 60 4186 198
s. McDonald Farms Eclipse D. Knoxco Golden Girl
*¶Fanning Fields' Kathryn 7 198 Apr 1334 74 9577 507
Hermitage View Bonita Sr2 365 Feb 138 7 11092 532
*Hermitage View Fancy Sr4 289 Apr 932 48 11121 543
Hermitage View Laddie's Serene Jr2 338 Apr 735 45 9165 487
¶Hermitage View Maxim Celeste 5 70 Apr 1148 53 2728 118
s. Riegeldale Emory's Viscount D. Sunshine's Lucky Winnie
*Hermitage View Maxim Hope Sr4 192 Mar 881 43 5416 246
Hermitage View Monarch's Jewel Jr2 365 Mar 22 1 10641 594
Hermitage View Noble Gem Jr2 365 Mar 495 29 10557 543
*Hermitage View Nora Jr3 312 Mar 887 45 11825 529
Hermitage View Red Goldie Jr2 365 Apr 79 4 12725 670
*¶McNaughton's Almira 7 63 Apr 1357 58 2914 129
s. Klondike Kernel D. Lily Mae of McNaughton Farm
Montie May Hilda Jr4 365 Apr 891 42 15229 656
*¶Riegeldale Ben's Rosemary Jr4 149 Apr 915 46 5701 250
s. Riegeldale Illustrious Benjamin D. Riegeldale Emory's Rosemary
*Roughwood Serene 10 365 Feb 60 4 9540 497
*Sunshine's Lucky Bertie 5 258 Apr 819 44 8267 404
*Sunshine's Lucky Winnie 7 72 Apr 1242 51 2993 116
s. Quail Roost Lucky King D. Sunshine's Maxim Victoria
Valkyrie Tar Heel Rose M. Jr3 365 Feb 547 31 11903 599

§Lebeis, Walter A., Tuck-A-Way Farm, Chippewa Falls, Wis. ARHT
*†Tuck-A-Way Countess 6 117 Apr 1008 57 4409 242
*†Tuck-A-Way Lady Dawn Jr4 113 Apr 951 51 4096 214
Tuck-A-Way Lady Primrose Sr2 257 Apr 768 36 6613 334
*†Tuck-A-Way Modest Eve 6 111 Apr 1028 53 4317 218
*†Tuck-A-Way Modest Hope 6 126 Apr 679 46 3508 221
†Tuck-A-Way Queen Martha Sr2 192 Apr 715 37 5034 263
*†Tuck-A-Way Susan's Gem 5 120 Apr 1101 55 5922 243

§Lesh, Mark, Mrs. & Sieberns, Edwin, Mr. & Mrs., Alfacrest Farm, Huntington, Ind. ARHT
*†K. C.'s Janet Jr3 117 Mar 808 46 3663 182
s. Alfacrest's King's Challenger D. Alfacrest's L. P. Jane
†K. H.'s Gay Lady Jr2 191 Mar 637 37 5531 279
†K. H.'s Pet Jr2 305 Apr 268 13 7885 373

Levy, Horace L., Cedar Jay Stock Farm, Nashville, Tenn. ARHT
¶Alder Lea Babette Sr3 67 Apr 975 48 2111 95
s. Mathilda's Sweet William D. Stonebrook Loyalty
*¶Ashland Glen Carol Jr4 192 Apr 635 41 3914 218
s. Gill's Majesty D. Spring Run Carol
*¶Ashland Woodland Lily 5 145 Apr 894 40 4558 204
Duke's Alice of Eldorado Jr4 78 Apr 1313 75 3496 170
s. Bolton's Royal Duke D. Advocate's Millie of Eldorado
*¶Duke's Armande of Eldorado Jr4 195 Apr 874 43 3137 143
s. Bolton's Royal Duke D. Advocate's Ginette of Eldorado

*Felicity Willa	Jr3	305	Apr	95	4	5978	267
*Gardenville Convoy's Bessie	Jr3	258	Mar	336	17	5991	299
*Monarch's Levity Jessie	Jr3	305	Apr	339	16	6285	281
*Willow Ridge Valor Ida	Sr4	103	Apr	960	45	3421	151
s. Steadfast Valor of Oldacres		b. Willow Ridge Ida Pierson					

Loberg, Oscar, Crystal Stream Farm, Nelsonville, Wis. ARHT

†Crystal Stream's Snowflake	Jr4	62	Mar	1048	46	1981	87
s. Gordondale Marine	b. Snowflake of Crystal Stream						
†Dorabey of Crystal Stream	Jr4	32	Mar	1096	42	1123	43
s. Gordondale Marine	b. Dorade of Crystal Stream						
Lintann of Crystal Stream	8	192	Mar	944	43	3373	140
†Lintanny of Crystal Stream	Sr3	104	Apr	965	41	3636	140
s. Gordondale Marine	b. Lintann of Crystal Stream						
†Listerry of Crystal Stream	Jr4	66	Apr	1094	48	2253	103
s. Gordondale Marine	b. Listers of Crystal Stream						
*Listers of Crystal Stream	8	276	Mar	57	2	7908	321
Luxbry of Crystal Stream	8	159	Apr	978	42	5841	253

Lohmann, Carl "Guilflands," College Station, Texas. ARHT

*Forge Hill Jan May Rose	5	365	Mar	311	13	13538	599
*†Gayoso L. Duchess	Jr4	151	Feb	832	40	5762	266
*†Gayoso Lorelei	Jr4	105	Mar	1078	46	4416	170
s. St. James Philosopher's Duke		b. St. James Champion's Lorelei					
*†Guilfland's Lavinia	8	90	Jan	929	41	3121	118
s. Meadow Lodge Majesty	b. Beauty's Master Royal Louise						
†Guilfands' Merry Rhea	Sr2	88	Mar	780	40	2500	110
s. Bournedale Merry Prince	b. Guilfands' Lue Rena						
†Guilfand's Orange Claireflower	5	168	Mar	779	40	5689	259
†Meadow Lodge Kodiste	Sr2	161	Mar	925	40	5695	222
**†Roughwood Theresa	5	40	Mar	977	44	1241	56
s. Langwater Advance	b. Roughwood Tango						

§Low, G. W., Millcreek Farm, Marysville, Ohio. ARHT

*†Lookwell L. Butterfly	5	305	Apr	198	13	8478	466
†Millcreek's Alice	Sr2	301	Apr	593	35	7642	387
†Millcreek's Delight	Sr2	145	Apr	789	41	4215	201
s. Welcome In Forward Duvaux		b. Fairview's Alma					
†Millcreek's Della	Sr2	180	Apr	683	36	4658	218
†Millcreek's Doris	Sr2	182	Apr	947	44	6549	304
†Millcreek's Gaiety	Sr2	188	Apr	866	44	5977	287
†Millcreek's Gardenia	Sr2	228	Apr	713	37	6097	299
**†Millcreek's Gay Girl	Jr4	145	Apr	830	42	4693	227
s. Welcome-In Chum's Grandee		b. Millcreek's Lucy					
**†Millcreek's Ginger	Jr4	85	Apr	1166	60	3383	169
s. Welcome-In Chum's Grandee		b. Millcreek's Rebecca					
†Millcreek's Glenda	Sr2	117	Apr	920	50	3953	200
s. Welcome-In Chum's Grandee		b. Louise of Tall Pine					
**†Millcreek's Gretchen	Jr3	101	Apr	1040	50	3947	178
s. Welcome-In Chum's Grandee		b. Satyr's Jean Marie					

Luck Brothers, Luck Brothers' Farms, Ashland, Va.

Luck Bros. Woodacres Cynthia	Sr2	59	Mar	1431	50	2603	95
s. Woodacres Steadfast Sensation		b. Lakeview Master's Sycamore					

Lykes, F. E., Milton Farms, Arden, N. C. ARHT

*Kimbrough's Adeline	5	111	Mar	1252	65	4758	218
*Milton Farms Lily	7	349	Mar	754	43	15968	741
*Milton Farms Lucky Girl	7	197	Mar	1053	60	8881	402
†Milton Farms Maxim's Ravinia	Sr2	209	Mar	580	36	4409	245
†Milton Farms Maxim's Rosie	Jr2	305	Mar	341	18	9498	432
*Milton Farms Myrtle	7	160	Mar	1080	51	7244	362
*Milton Farms Natalia	6	44	Mar	1737	86	2377	118
s. Klondike Hollinick	b. Bean of Milton Farms						
*Milton Farms Nita	6	111	Mar	1232	72	4659	277
*Milton Farms Olive	5	328	Mar	656	43	11262	576
*Milton Farms Opal	5	107	Mar	1488	62	5352	216
s. Klondike Hollinick	b. Eula Belle of Milton Lodge						
Milton Farms Pansy	Sr3	315	Mar	1237	64	13847	608
*Milton Farms Patsy	Sr3	320	Mar	1155	59	13424	607
**Milton Farms Polly	Sr3	239	Mar	721	45	8028	428
*Milton Farms Pride	Sr3	212	Mar	787	44	7229	340
*Milton Farms Quaker	Jr3	169	Mar	803	46	5310	275
Milton Farms Queen	Jr3	320	Mar	1005	57	12181	621
*Milton Farms Sadie	Jr2	149	Mar	973	55	5836	287
†Milton Farms Sally	Sr2	38	Mar	1068	55	1261	65
s. Maxim's Glamour	b. Milton Farms Nora						
†Milton Farms Selma	Jr2	77	Mar	786	36	1886	84
s. Maxim's Glamour	b. Milton Farms Lilian						
†Milton Farms Snowball	Jr2	44	Mar	982	50	1335	68
s. Maxim's Glamour	b. Milton Farms Natalia						
†Milton Farms Sophia	Sr2	75	Mar	1063	50	2380	115
s. Maxim's Glamour	b. Milton Farms Lark						
†Milton Farms Sunbeam	Jr2	34	Mar	1001	56	1100	61
s. Maxim's Glamour	b. Milton Farms Mary						
*Milton Farms Tilda	Jr2	142	Mar	946	50	4889	224
*Orange Blossom Bessie	5	229	Feb	938	49	9091	433
Yeoman's Fern of Arnold Manor	10	170	Mar	1728	68	10093	399

§Lyon, Wilmer R., Junction City, Oregon. ARHT

*†Commander's Babe of Linnacres	Jr3	205	Mar	925	48	6814	349

§MacElvain, C. N., Marymac Farm, Northfield, Ohio. ARHT

†Marymac Gerlee's Gertrude	5	305	Apr	578	37	8775	519
**†Marymac Gertrude	Jr4	305	Mar	190	12	8752	516
†Marymac Gertrude Betty	Jr4	130	Apr	1193	62	5601	294
†Marymac Gertrude Polly	Jr2	256	Apr	613	38	6592	393
†Marymac Pollyanna's Babe	Jr2	193	Apr	532	35	3949	226

Mack, Simon, Crockery Vale Farms, Nunica, Mich. ARHT

*Crockery Vale Gardenia	Sr4	305	Jan	636	31	10998	502
Crockery Vale Judy	Sr3	171	Mar	1063	54	6609	314
Crockery Vale Lady	Jr2	365	Feb	482	25	10240	492
Crockery Vale Linda	Sr2	365	Feb	126	6	10617	482
Crockery Vale Millie	Sr3	203	Mar	915	40	7788	311
Crockery Vale Vivian	Jr2	224	Mar	857	41	7100	325
Maple Lawn Beauty's Queen	Jr3	365	Jan	282	16	10124	488

§MacNaughton, Charles D. & Holt, Lloyd H., Elkhorn, Wis. ARHT

†Bliss Farm Sally	Sr2	45	Apr	1132	60	1609	86
s. Susan's Prince of Vanity	b. Eunice B. Edna's Cloe						
†Bliss Farm Thea	Jr2	199	Apr	[illegible]	37	5810	248
*†Owendale's Emerald	9	81	Apr	1130	49	2187	97
s. Owendale's Playboy	b. Owendale's Gem						
**†Pride of Bliss Farm	Jr4	129	Apr	1165	42	5683	226
†Prince's Susan	Jr2	29	Apr	1171	46	3035	129
s. Susan's Prince of Vanity	b. Puff's Pearl						

§Mangas, Claude L., Sunnydale Farm, Union City, Ind. ARHT

*†Sunnydale Don's Alice	Jr4	148	Apr	876	41	5622	237
†Sunnydale Don's Carol Dream	Jr2	139	Mar	741	37	3681	190
†Sunnydale Don's Cleo Dream	Sr2	142	Apr	931	41	4855	223
†Sunnydale Don's Domino Dream	Jr2	243	Mar	646	35	5713	282
†Sunnydale Don's Roseann	Sr2	125	Mar	955	40	4212	178
†Sunnydale Don's Silvia	Jr2	44	Mar	995	43	1336	58
s. Meadow Lodge King's Don	b. Sunnydale Kilvia						
†Sunnydale Don's Starlight	Jr2	127	Apr	870	42	4051	191
*†Sunnydale Karo Dream	5	305	Mar	204	11	9217	428
*†Sunnydale Lassie Dream	Jr4	111	Apr	904	44	3636	177

§Martin, Carl N., Mrs., Pine Creek Farms, Anselma, Pa. ARHT

*†Commander's Lea of Pine Creek	7	166	Apr	1041	51	6652	310
†Pine Creek Hardwick's Bloom	Jr2	72	Apr	1048	42	2569	99
s. Pine Creek's Hardwick	b. Pine Creek's Blossom						
†Pine Creek Lindy's Lena Bell	Sr2	75	Jan	921	39	2359	102
s. Coldspring's Romulus Lindy	b. Leader's Rena of P. C. F.						
†Pine Creek Lindy's Star	Jr2	53	Mar	874	37	1446	58
s. Coldspring's Romulus Lindy	b. Dem. Star of Pine Creek						
*†Pine Creek's Glen Rose	5	42	Apr	1410	62	1959	85
s. Blossom's Son's Commander	b. Demonstrator's Glen Rose						
†Pine Creek's Linda	Sr2	305	Feb	187	10	7238	358

McCall, C. S., Appin Farm, Bennettsville, S. C.

Appin's Ruby	Sr4	294	Apr	770	42	9109	472
Appin's Teena	Sr2	316	Mar	712	43	9064	505
Appin's Tess	Jr2	365	Apr	487	28	8985	477
Appin's Twilight	Jr3	365	Apr	696	42	10907	558
Appin's Umbra	Sr2	64	Apr	1131	56	2377	112
s. Appin's Holden	b. Appin's Pearl						
Appin's Unigo	Sr2	68	Apr	701	40	1563	82
s. Quail Koost Choice Foreman	b. Appin's Karoline						

McCandless, Wilson B., Mr. & Mrs., "Haylands," Clarksville, Md. ARHT

†Branchrock Rose Gay	6	53	Apr	880	43	1536	76
s. Kitchener Royal Lad	b. Branchrock Rosemary						
†Leisterdale Fashion	Jr2	193	Apr	727	35	5205	250
*†Maid's Mattie of Brookdale	Jr4	77	Jan	1011	47	2576	125
†Sportaman's H. Trueflower	Jr2	42	Apr	1033	48	1420	67
s. Blakeford Harvester	b. Sportaman's Flower of Truce						
†Winding Lane Lusty Reba	Jr2	34	Apr	861	44	965	49
s. McDonald Farms Illustrious	b. Blues Royal Catania						

McCoy, J. W., Osborne Hill Farm, West Chester, Pa.

*Douglaston Clifford's Darling	Jr4	127	Apr	876	55	4011	246
*H Holly Marceline	5	223	Apr	1527	67	12376	513
*Osborne Hill Adele	Sr3	254	Apr	90	6	4533	221
s. Spar Hill General King	b. Rateliffe Manor Opal						
†Osborne Hill Baron's Hertha	Sr2	200	Apr	865	41	6611	305
†Osborne Hill Bright Lass	Jr3	305	Apr	119	6	6265	282
*Osborne Hill Chica	Sr4	45	Apr	1993	83	2969	134
s. Blakeford Tranquil's King	b. Chiclet of Rateliffe						
*Osborne Hill Chloe's Prize	Sr3	134	Apr	1209	61	6252	305
*Osborne Hill Etta	Jr4	223	Apr	1276	64	11563	533
†Osborne Hill Garbo	Jr4	83	Apr	797	42	2307	125
s. Blakeford Tranquil's King	b. Rateliffe Manor Garnet						
†Osborne Hill Patience	Sr4	118	Apr	890	45	4467	199
*Osborne Hill Sarda	Sr4	140	Apr	1178	55	7336	329
Osborne Hill Tranquil's Bertha	Jr2	365	Apr	434	28	9821	537
†Osborne Hill Tranquil's Desire	Jr3	76	Apr	1137	54	2986	144
s. Blakeford Tranquil's King	b. Daisy Mae of Rateliffe						
*Osborne Hill Tranquil's Martha	Jr3	1694	Apr		70	3962	155
s. Blakeford Tranquil's King	b. Rateliffe Manor Magda						
†Osborne Hill Tranquil's Rowena	Jr2	305	Apr	16		7967	381
*Rateliffe Manor Emily	6	365	Mar	201	10	12527	617

McCrary, J. P., Rosewood Dairy Farms, Horse Shoe, N. C.

§Wanda of Rosewood Farm	9	149	Mar	979	53	5660	287

McCulloch, G. A. & Hobson, R. J., Fairview, Amity, Oregon. ARHT

*†Beauty's Winnie	5	218	Apr	877	48	7136	391
s. Oak Park's Pal	b. Lorane's Royal Beauty						
*†Dora Mae's Beauty of Fair View	7	305	Mar	728	44	10863	535
**Faith's Final of Fair View	Sr4	305	Mar	513	32	8926	487
*Minnie's Mite of Fair View	Sr4	365	Apr	261	16	13361	749
†Min's Maggie of Fair View	Jr2	296	Apr	832	45	8530	444
Rose's Adaline of Fairview	Sr2	351	Apr	868	43	10632	481
*Royal Dewdrop's Bonnie	5	365	Apr	120	7	10467	562

McDonald, J. M., McDonald Farms, Cortland, N. Y. ARHT

*Broadview's Daisy June	Jr3	168	Mar	1076	53	6990	293
†Curtiss Candy Levity Grace	Jr2	140	Mar	653	36	3242	162
Evolution's Belle	Sr4	111	Mar	1392	60	5277	233
s. McDonald Farms Evolution	b. Walnut's Ella's Doris						
Gardenville Donna Amy	Jr2	241	Mar	671	42	6141	353
Gardenville Donna Coral	Jr2	338	Mar	947	44	12859	554
†Hidden Valley Fancy	Sr2	224	Mar	729	48	6342	336
*†High Mowing Noble Ambassadress	5	132	Mar	1069	57	5160	275
*†Klondike Hollijette	5	292	Mar	835	44	10663	506
*Laurel Mills Estafette	Jr4	365	Mar	253	15	13405	742
*McDonald Farm Kings Jolly Lady	Jr4	349	Mar	778	48	13063	698
*McDonald Farm King's Lady Rose	Jr3	46	Mar	1450	68	2120	100
s. Myhaven King	b. McDonald Farms Gentle						
*†McDonald Farms Con Janoca	5	305	Feb	75	4	10765	515
*McDonald Farms D. Ingrid	6	49	Mar	1778	74	2783	116
s. McDonald Farms Distinction	b. Coronation Quaker Girl						
McDonald Farms Dist Minion	Jr2	37	Mar	1066	49	1238	57
s. McDonald Farms Distinctive	b. McDonald Farms King's Katie						
McDonald Farms D. Junette	Jr4	365	Feb	361	21	10402	536
*McDonald Farms D. Karmen	Sr4	140	Mar	1245	56	6273	297
*McDonald Farms D. Kathryn	Jr3	365	Feb	417	29	11066	641
*McDonald Farms D Lalselle	Jr3	118	Mar	1193	62	4967	262
s. McDonald Farms Distinction	b. McDonald Farms Fair Rose						
*McDonald Farms D. Margo	Sr2	151	Mar	1046	59	5687	272
McDonald Farms D. May Bloom	Jr2	273	Mar	769	49	7453	417
†McDonald Farms D. Moxiegirl	Sr2	195	Mar	984	53	6714	313
McDonald Farms Fore Madeline	Jr2	182	Mar	867	45	5497	262
McDonald Farms Fore Mary	Jr2	182	Mar	615	42	4104	254
McDonald Farms Fore Maybelle	Jr2	182	Mar	658	36	4395	223
McDonald Farms Fore Milady	Jr2	49	Mar	1169	58	1781	88
s. McDonald's Foremost Prediction	b. McDonald Farms Charming						
McDonald Farms Fore Miriam	Jr2	204	Mar	832	52	5861	347

McDonald Farms Fore Modesty Jr2 134 Mar 844 48 3950 196
*McDonald Farms Glory 8 327 Mar 1072 45 15444 648
*McDonald Farms Hetress 7 65 Mar 1799 74 3704 164
s. McDonald Farms Prediction D. McDonald Farms Flame
¶McDonald Farms Heir's Lucilla Sr2 243 Mar 858 40 7742 348
†McDonald Farms Helena 7 305 Feb 644 28 12319 521
*McDonald Farms Heritage 6 114 Mar 1471 71 5826 280
s. McDonald Farms Supreme King D. McDonald Farms Fadella
†McDonald Farms Her Lida Sr2 305 Feb 556 33 9063 459
McDonald Farms Her Lila Sr2 355 Mar 787 51 11771 633
McDonald Farms Her Monora Sr2 164 Mar 652 37 4225 215
*McDonald Farms Heroine 7 59 Mar 1622 70 3045 151
s. Foremost Prediction D. Foremost Jenaveve
*McDonald Farms High Judith Jr4 365 Mar 737 44 12436 669
McDonald Farms High Mettina Sr2 109 Mar 996 47 3703 172
s. McDonald Farms Hightime D. McDonald Farms Bettina
McDonald Farms High Minita Sr2 66 Mar 978 41 2211 87
s. McDonald Farms Hightime D. McDonald Farms Inita
*McDonald Farms High's Juneau Sr4 194 Mar 1277 65 9151 430
McDonald Farms Ideal Ladida Jr2 365 Feb 549 36 10146 561
†McDonald Farms Ideal Lilac Sr3 162 Mar 901 47 5525 281
s. McDonald Farms Ideal D. McDonald Farms Ilex
McDonald Farms Ideal Madella Sr2 134 Mar 1066 55 4880 234
McDonald Farms Ideal Margaret Jr2 128 Mar 804 45 3536 177
*McDonald Farms Ioka 5 365 Mar 518 35 11980 655
*McDonald Farms Iva 7 37 Mar 1560 98 1845 116
s. McDonald Farms Supreme King D. McDonald Farms Felda
McDonald Farms Just Lidenia Sr2 349 Mar 839 48 10936 577
*McDonald Farms King's Kay Jr4 126 Mar 1139 59 5413 261
*¶McDonald Farms King's Kezia Sr3 191 Mar 798 55 5297 345
McDonald Farms King's Kinada Jr3 365 Feb 308 20 12028 654
*McDonald Farms King's Kindness
Sr3 217 Mar 980 52 8609 443
*McDonald Farms King's Konnie Jr3 365 Mar 190 12 10941 548
*¶McDonald Farms King's Kyola Jr4 62 Mar 1664 65 3253 145
s. Myhaven King D. McDonald Farms Elcena
*McDonald Farms King's Ladona Jr3 84 Mar 1357 60 3870 168
s. Myhaven King D. Hightide's Royal Josie
McDonald Farms King's Lady Gay
Sr2 349 Mar 955 56 12196 642
*McDonald Farms King's Linda Sr3 77 Mar 1313 63 3407 160
s. Myhaven King D. Savada Farms Priscilla D
McDonald Farms King's Lotus Jr2 345 Mar 809 55 11373 646
¶McDonald Farms King's Mabel Jr2 218 Mar 928 49 7257 356
McDonald Farms King's Marta Jr2 134 Mar 808 43 3865 188
McDonald Farms King's Memory Jr2 268 Mar 739 43 7355 393
McDonald Farms King's Milkmaid
Jr2 223 Mar 747 46 6707 355
McDonald Farms King's Modena Jr2 365 Mar 692 45 12046 629
*McDonald Farms Pre Jade Lady 5 365 Feb 231 15 11367 632
*McDonald Farms Pre Jedetta 5 105 Mar 1325 76 5071 251
s. McDonald Farms Prediction D. McDonald Farms Fleda
*McDonald Farms Pre Julee 5 101 Mar 1405 67 5089 225
s. McDonald Farms Prediction D. McDonald Farms Faithful
*†McDonald Farms Pre Keeaveve Jr4 105 Mar 1394 70 4962 251
s. McDonald Farms Prediction D. McDonald Farms Enaveve
McDonald Farms Pre Lady Lou Sr2 178 Mar 847 51 5535 282
¶McDonald Farms Pre Lidelia Jr3 151 Mar 1063 62 5867 295
¶McDonald Farms Pre Livia Jr3 185 Mar 750 46 5397 291
McDonald Farms Pre Lonita Jr3 59 Mar 1122 48 2188 92
s. McDonald Farms Prediction D. McDonald Farms Donita
¶McDonald Farms Pre Loretta Sr3 365 Mar 1278 50 4558 186
s. McDonald Farms Prediction D. Foremost Rigolette
McDonald Farms Pre Marcelda Sr2 76 Mar 1234 54 3051 141
s. McDonald Farms Prediction D. McDonald Farms Delilah
McDonald Farms Pre Margy Jr2 185 Mar 866 50 5500 297
¶McDonald Farms Pre Maxine Jr2 225 Mar 922 52 6933 346
*†McDonald Farms S. Kanova Jr4 36 Mar 1320 67 1513 77
s. McDonald Farms Steadfast D. McDonald Farms Imogene
*McDonald Farms S. Kathleen Sr4 64 Mar 1766 91 3625 194
s. McDonald Farms Steadfast D. McDonald Farms Harriet
McDonald Farms S. Lorella Jr2 353 Mar 726 44 10567 552
McDonald Farms S. Marguerite Jr2 287 Mar 847 56 9469 547
McDonald Farms S. May Lady Jr2 362 Mar 766 48 10297 576
McDonald Farms S. Music Jr2 69 Mar 1295 54 2843 120
s. McDonald Farms Steadfast D. McDonald Farms Flute
Mordede Farms Butter Lass Sr2 335 Mar 898 55 10513 563
*†Riveredge Golden Belle 6 151 Mar 1284 69 6937 340
†South Wind Sweet Afton Jr2 243 Mar 569 37 4761 258
*Western Glow Royal Levity Sr4 148 Mar 1176 61 7050 373

McDonald, J. M., McDonald Farms, Dryden, N. Y. ARHT

*†Boulder Bridge Tulip Sr4 185 Mar 988 51 7142 361
*†La Clarin Valtide 8 215 Mar 881 45 8242 393
*†McDonald Farms Hanice 7 192 Mar 918 45 6604 343
†McDonald Farms Supreme Latona
Jr3 72 Mar 1220 62 2972 156
s. McDonald Farms Supreme King D. McDonald Farms Imogene

§McDonald, Storm, McDonald's London Farm, Heber City, Utah. ARHT

†Artillo Rosalie Sr4 281 Mar 370 18 7116 325
*†Bonny Brook Patty Lou 8 81 Apr 1141 48 3392 158
s. Rancho Chanceview D. Bonny Brook Patricia
*Burton Lane's Supreme Karen Jr4 365 Apr 316 15 10941 590
†Eunice of Thousand Springs 5 142 Apr 993 41 5777 238
s. Franchester Reflector D. Edwina of Thousand Springs
†Land o'Dreams Marylin Sr2 281 Mar 152 8 5843 280
†London King's Alecia Sr3 115 Apr 1125 43 4850 179
s. McDonald Farms London King D. Fredric's Alice
†London King's Bonnie B Jr2 288 Feb 165 8 7945 369
†London King's Kay Jr3 106 Apr 923 47 3827 175
s. McDonald Farms London King D. London Kate
†Pharaoh Bertha's Becky Sr2 272 Apr 159 7 5544 232
*Prairie Bloom Fay 6 326 Feb 154 7 8788 353
†Sanlynn Della Sr2 169 Mar 896 37 5191 222
*†Tamorac's Lillian 9 305 Feb 292 17 8405 435
†Valley Pride's Prudence Jr3 305 Apr 293 17 7554 390
†Van de Kamp Performer's Rosie Jr3 305 Apr 163 9 5167 280
†Van de Kamp Val's Oliva Jr2 305 Apr 101 5 5998 282

McKee, Roy & Daisy, Great Oak Farm, Ladoga, Ind. ARHT

Great Oak's Glory's Treasure Jr2 304 Apr 931 52 10969 561
Great Oak's Princess Hope Jr2 193 Apr 1096 54 7361 359
Great Oak's Searchlight Hyacin Jr2 365 Apr 804 46 11735 623
*Great Oak's Searchlight Opal Sr2 193 Apr 925 56 6458 386
*Linwood's Golden Lulu 15 52 Mar 1386 70 2399 121
s. Shuttlewick Caliph D. Lulu of Linwood
*Searchlight Maude's Jewel 7 84 Apr 1403 80 4088 226
s. Big Springs Jerry D. Searchlight Daisy Maude

McNaughton, M. D., Est., McNaughton Farms, Hendersonville, N. C. ARHT

*Fairview's Co-Ed 5 71 Mar 1319 57 3213 132
s. Raemelton Corking Dominant D. Fairview's Bee
Ginger of Garden Creek Jr2 80 Mar 912 48 2473 126
s. Sky Brook Rose Maxim's Vogue D. Haywood Golden Rod
*Langwater Rowena Sr3 28 Mar 1189 45
s. Langwater Defiance D. Langwater Royal May
McNaughton's Callie Jr2 234 Mar 975 48 7901 347
*McNaughton's Catherine Jr4 341 Mar 1051 49 16102 641
McNaughton's Christine Jr2 234 Mar 864 44 7512 334
McNaughton's Clarice Jr2 240 Mar 888 42 7877 374
McNaughton's Favorite Jr2 148 Mar 867 45 4809 225
*Rivelon Royal Galore 7 202 Feb 813 40 7453 348

McPheeters, Burl B., Amber Acres, Canton, Ill.

†Amber Acres C. Eleanor Jr3 49 Apr 1299 52 2046 79
s. Mac's Prince Charming D. McDonald Farms Ileta
*†Bowood Girl's Dora 6 77 Apr 957 46 2615 118
s. Pine Manor King's Warrior D. Bowood Girl
*†Forges Primrose Gay 7 115 Apr 1319 55 5399 246
s. Flying Horse Promise D. Forges Rosalind
*¶McDonald Farms Honeymaid 6 202 Feb 788 41 8262 408
*†McDonald Farms Ileta 6 221 Apr 1035 49 8335 415
†Ramona Pharaoh's Darling Jr3 188 Apr 911 46 6142 346
†Ramona Pharaoh's Rose Sr3 96 Apr 1235 55 4173 181
s. Rock Creek Pharaoh D. Ramona Ferdy's Rose

Miami Margarine Company, The., Nu-Maid Farm, Cincinnati, Ohio. ARHT

*¶Barber Ann Anna of Elm Echo Jr3 305 Mar 198 11 8721 437
†Darby Vale F. Beauty Jr2 134 Mar 682 38 3290 169
¶Franchester Handy Bounty Jr2 305 Mar 206 9 9338 403
¶Graceland Concentrate's Gem Jr4 305 Apr 690 33 9381 427
*Langwater Bouquet 5 75 Apr 1246 59 3157 138
s. Langwater Patrician D. Langwater May Bloom
*Lone Pine Caroletta 7 68 Apr 1666 70 3601 148
s. Villa-Way Caroler D. Pirouetta of Lone Pine
*Lucia of Scioto Trail 1 63 Apr 1280 47 2757 98
s. Foremost Summit Lad D. Barbara Ann of Elgercon
*Mattewa Princess Pat 9 107 Apr 1886 69 7082 242
s. Prince George of York D. Summitstead's Faye
*†Noble's Dandy of Sunnyside 5 108 Apr 1351 56 5137 197
s. Noranda's Noble Boy of Hill Girt D. Ultra's Destiny of Sunnyside
¶Nu-Maid Ariet Jr2 305 Apr 440 29 7107 391
†Nu-Maid Delight Jr3 131 Apr 935 41 4714 207
s. Langwater Commando's Royal D. Welcome In Delight
*Nu-Maid Hazel Jr3 98 Apr 1664 60 5306 191
s. Langwater Commando's Royal D. Welcome In Chum's Hazel
¶Nu-Maid Janet Jr3 214 Apr 1103 51 7722 339
¶Nu-Maid Pandora Jr2 305 Jan 22 1 7852 355
*Nu-Maid Princess Sr4 112 Apr 1438 48 5877 222
s. Mattewa Royal Traveler D. Mattewa Princess Pat
*¶Nu-Maid Rosette Sr3 211 Apr 1079 49 8844 380
†Nu-Maid Senorita Jr3 32 Apr 1135 43 1195 46
s. Langwater Commando's Royal D. Welcome-In Forward's Rita
¶Rod Cross Lucky Buttercup Jr2 192 Apr 732 43 4814 274
s. Quail Roost Lucky Choice D. Red Cross Bright Buttercup
†Red Cross Lucky Fancy Sr2 44 Apr 774 46 1121 66
s. Quail Roost Lucky Choice D. Kenfleu's Butterfat Harmony
Red Cross Patient Dame Sr3 205 Apr 1678 58 7458 395
s. Quail Roost Bright Francis D. Quail Roost Lucky Lassie
†Red Cross Patient Peeress Sr2 119 Apr 956 42 3911 176
s. Quail Roost Bright Francis D. Red Cross Bright Empress
*†Royal Dorothy of Sunnyside 5 159 Apr 960 40 6279 288
†St. Albans Grandee's Marqueen Sr4 154 Apr 903 46 5296 271
*Welcome In Chum's Angela 7 134 Apr 1384 56 6806 254
s. Langwater Chum D. Barbara Ann's Angela
*¶Welcome In Chum's Cleo 6 305 Apr 83 3 10568 417
*¶Welcome In Forward's Angel Jr4 305 Feb 40 1 8930 407
*†Welcome In Forward's Angel 5 28 Apr 1117 55
s. Langwater Forward D. Welcome In Chum's Angela
*Welcome In Forward's Susanna 6 181 Apr 1397 56 9393 380
*¶Whittier's Sequel Fleck 9 238 Apr 1087 49 10905 478
*¶Woodacres Royal Actress Jr4 160 Apr 947 48 6347 316

§Miller, Merle, Valley Pride Farm, Burlington, Wash. ARHT

*†Skagit May Foremost 8 305 Mar 321 17 8811 411
†Valley Pride's Dimples Sr2 102 Mar 807 37 2775 141
s. Lad's Phyllister of Middale D. Cloverleaf Dixie
†Valley Pride's Nada Sr3 194 Mar 767 45 5706 305
s. McDonald Farms Dairy Lad D. Valley Pride's Nettie
*†Valley Pride's Nora Sr3 293 Mar 901 50 7117 370
†Valley Pride's Phillylla Sr2 95 Mar 811 36 2853 147
s. Wandamere Phylip D. Chuckanut Phyl-E
*†Valley Pride's Rosalie 5 112 Mar 996 46 4360 219
s. Lad's Phyllister of Middale D. Cloverleaf Rose's Bonnie
†Valley Pride's Su Lena Sr3 218 Mar 679 45 6171 348
†Valley Pride's Sunflower Jr2 116 Mar 700 37 2813 130
s. Wandamere Phylip D. Valley Pride's Sunbeam

§Miller, Minnie W., Thousand Springs Farm, Wendell, Idaho. ARHT

†Hopeful of Thousand Springs Jr2 108 Apr 598 36 2222 118
s. Green Meads Country Squire D. Hazel of Thousand Springs
†Lilium of Thousand Springs Jr2 90 Apr 880 39 2688 127
s. Green Meads Country Squire D. Lelilah of Thousand Springs
†Lilybet of Thousand Springs Jr3 100 Mar 798 40 2903 129
†Rosa of Thousand Springs Jr2 47 Apr 1003 42 1496 63
s. Green Meads Country Squire D. Reisa of Thousand Springs
*†Rubina of Thousand Springs Jr3 85 Apr 1044 44 3102 133
s. Green Meads Country Squire D. Reisa of Thousand Springs
†Thalia of Thousand Springs Jr2 305 Apr 156 8 7424 379

§Miller, S. W., Hillside Farm, Mount Ulla, N. C.

*†Southern of W. S. R. 8 305 Apr 4 6163 363

§Minnewashta Farms, Incorporated, Wayzata, Minn. ARHT

Minnewashta Chin Lavender Lady Sr3 163 Apr 795 42 5120 269
*†Minnewashta Chin's Delilah 6 66 Apr 1298 62 3055 132
s. Thorn Hill Chin D. Minnewashta Delilah
*Minnewashta Chin's Letitia Sr4 216 Apr 680 40 5956 308
s. Thorn Hill Chin D. Minnewashta Letitia
†Minnewashta Chin's Rita Sr3 181 Apr 788 48 5589 309
Minnewashta Juliana Jr3 108 Apr 924 45 3643 166
Minnewashta Nesta Jr3 114 Apr 931 45 3556 158
Minnewashta Tressa Sr2 187 Apr 671 37 4779 249
s. Boulder Bridge Heroic D. Minnewashta Chin's Theodora
Minnewashta Violet Sr3 104 Mar 897 40 3404 158

§Molloy, Mary, Hill Top Farm, Boulder, Colo.

*†Absolute's Liza	6	305	May	259	12	9483	461

§Moore, F. L., Milmoore Farms, Fremont, Ohio. ARHT

*Curtiss Candy P. Maiden	5	183	May	982	51	6450	313
s. Boulder Bridge Plutocrat		D. Margendell Dairymaid					
**Hominy Hill Genevieve	Sr4	241	Mar	390	17	6688	284
McDonald Farms King's My Rose	Jr2	333	May	613	38	8158	435
Milmoore A. Kathe	Sr2	132	May	1172	48	4683	199
s. Hominy Hill Aristocrat		D. McDonald Farms Karma					
Milmoore A. Winifred	Jr2	115	May	746	35	2914	130
s. Hominy Hill Aristocrat		D. Kneipp Spring Supreme Winy					
Milmoore Emery Geraldine	Jr2	273	May	753	41	7357	349
Milmoore's Lady Monita	Jr2	149	May	792	39	4064	191

§Morris, Robert H., Brookford Farm, Rollinsford, N. H. ARHT

†Brookford Freedom's Rosebud	Jr2	230	Apr	784	42	6780	345
†Brookford Lady Moonbeam	Jr2	181	Apr	1006	45	6339	274
†Brookford Lady Moonlight	Jr2	268	Apr	813	45	7717	405
†Brookford Maytime	Jr2	181	Apr	893	44	6153	311
†Brookford Snow Moon	Jr3	101	Apr	985	47	3613	163
**Fearless Coquette	Sr3	238	Mar	889	49	8420	413
†Freedom's Snow Queen	Jr2	58	Apr	1206	51	2293	95
s. Lincoln Freedom		D. Brookford Princess Snowbird					
†Free France	Sr3	303	Apr	817	41	8055	383
**Lady Suzy of The Glen	5	305	Jan	501	30	10467	578

§Moser, Richard J., Lucky Acres Farm, Berne, Ind. ARHT

**Boulder Bridge Romance	6	57	Apr	1357	59	2389	108
s. Boulder Bridge Matchmaker		D. Boulder Bridge Karma					
**Convoy's J. Nicotten	5	27	Apr	1202	63		
s. Pine Manor Convoy		D. Valor's H. Jasmine					
Fleurdale Warrior's Lady	Jr2	334	Apr	698	46	9211	521
**Mark-Haven Sydillis	Sr3	148	Apr	1228	60	6579	324
**McAfee Farms Foremost Nocturne							
	Jr3	305	Mar	9		7599	318
**McAfee Farms Foremost Nocturne							
	Sr3	28	Apr	1063	52		
s. Foremost Bandmaster		D. Hilda of McAfee Farms					
**Montgomery Farms Fern	Sr2	296	Apr	147	8	9547	472

§Mountain Experiment Station, Waynesville, N. C.

†Mountain Du Maxim's Chene	Sr3	305	Mar	454	28	8270	419

§Mueller, Walter K., Twin Brook Farm, Ivyland, Pa. ARHT

†Lemide Champion Ardor	Jr2	155	Apr	1084	45	6253	278

§Mullenix, D. Dale, Cedar Crest Farm, Woodbine, Iowa. ARHT

**Cedar Crest's Chief's Pat	Jr3	129	Mar	784	41	4187	190
**Cedar Crest's Chief's Patricia	Sr2	188	Mar	871	47	5779	275

§Mullenix, J. W., Cedar Crest Farm, Woodbine, Iowa. ARHT

**Angy of Lucerne	9	196	Mar	731	40	6341	328
**Cedar Crest Chief's Olga	Jr4	62	Mar	949	48	1971	97
s. Gaylord Squire's Chief		D. Cedar Crest's Fame					
**Cedar Crest Chief's Pearl	Jr3	121	Mar	936	44	4190	195
†Cedar Crest Chief's Quality	Jr2	147	Mar	695	36	3845	182
†Cedar Crest Chief's Quoquette	Sr2	199	Mar	778	40	5211	263
*Cedar Crest Reflector's Marion	Sr4	198	Mar	848	44	6393	314
**Cedar Crest's Chief's Oma	Jr4	150	Mar	1006	57	5669	289
**Dunn Valley Mona	Sr2	125	Mar	692	43	3910	195

§Mullenix, J. W. & Son, Cedar Crest Farm, Woodbine, Iowa. ARHT

*Fisherman's Ardell	6	224	Mar	680	41	6275	368

Muller, Joe P., Jo-Be Farm, Omaha, Nebr. ARHT

†Beverly of Jo-Be	Sr2	174	Apr	583	36	3746	212
Duchess Little Lady of Jo-Be	Jr2	307	Apr	620	38	7688	440
**Elmwood Rosa	6	52	Apr	1737	70	2854	123
s. Elmwood Advancer		D. Minnesota Starlight					
¶Jo-Be Hercules' Belinda	Sr2	96	Apr	1436	54	4567	186
s. Pine Manor Hercules		D. Nook-Dale Anita					
Jo-Be Hercules' Bernadette	Jr2	327	Apr	790	39	9923	454
†Jo-Be Kadi's Bountiful	Jr2	194	Apr	963	52	7544	372
†Mary Ann of Jo-Be	Sr2	174	Apr	656	39	4702	263
**Welshacres Alberta's Maxie	5	26	Apr	1128	53		
s. Boulder Bridge Matcher		D. Evergreen's Lady Alberta					
†Welshacres Macie's Glorious	Jr3	69	Apr	1407	59	3302	143
s. Ideal's Supreme Gardenius		D. Welshacres Lana's Macie					
†Welshacres May's Gainer	Jr4	61	Apr	1235	61	2566	121
s. Ideal's Supreme Gardenius		D. Welshacres Fluerilla's May					
¶Willow Lane Phoebe	Jr2	76	Apr	1231	54	3139	139
s. McDonald Farms Hunter		D. Virginia of Willow Lane					

§Myers, Clarence & Martha, Myerlyn Farm, Chalfont, Pa. ARHT

**Cabin Glen Alecia	8	30	Apr	1340	56		
s. Pinebrook Bonne's Prince		D. Cabin Glen Amelia Rose					
**Milly of Sunset View	7	140	Apr	807	43	4914	239
Myerlyn Brier's Ella	Jr3	357	Feb	250	17	10523	510
†Myerlyn Brier's Flipsey	Sr2	235	Apr	665	36	6461	305
†Myerlyn Brier's Fransie	Jr2	151	Apr	825	41	4628	205
†Myerlyn Brier's Marietta	Sr2	122	Dec	739	35	3237	143
s. Poniton Independent		D. Evergreen Hi Mattie					
†Myerlyn Brier's Millicent	Jr2	195	Apr	945	47	3546	166
s. Poniton Independent		D. Milly of Sunset View					

§Myers, Harrison & Elizabeth, Myerlea Farm, Chalfont, Pa. ARHT

†Land Lea's Ma-Dila	Sr3	178	Mar	898	40	6039	252
†Myerlea Indy's Flora	Jr4	57	Mar	921	42	1704	77
s. Pinebrook Independence		D. Flora of Sunset View					
†Myerlea Leader's Malinda	Sr2	195	Mar	752	35	5258	228
s. Pinebrook Leader		D. Matilda of Sunset View					
†Myerlea Ril's Echo	Jr2	129	Mar	972	42	4890	203
†Myerlea Ril's Marta	Jr2	90	Mar	735	36	2383	106
s. Myerlyn Ril		D. Myerlea Brier's Martie					

Myers, W. C., Grasse Hillside Farm, Union Grove, N. C. ARHT

Grasse Hillside Bessie Rose	Jr2	110	Mar	799	41	3482	181
Grasse Hillside Yeoman's Pearl	Jr2	190	Mar	769	41	6059	300
**¶Klondike Lydia	6	227	Mar	51	2	7228	368
¶Majesty's Lucerne's Queen	Sr2	244	Mar	34	1	6124	297

Neisler Mills, Incorporated, Archdale Farms, Kings Mountain, N. C.

Archdale Maxim's Annie	Sr2	335	Apr	722	43	10437	582
**¶Archdale Maxim's Bess	Sr4	305	Jan	631	35	8697	413
**¶Archdale Maxim's Countess	Sr4	283	Apr	772	41	8816	462
**¶Archdale Maxim's Ideal Nell	Sr4	168	Apr	1161	55	7485	367
**¶Archdale Maxim's R. Ona	5	119	Mar	1347	72	5616	265
**¶Beaver Creek Noble Lucky	Sr3	254	Apr	920	50	10254	557
**¶Beaver Creek Noble Violet	Sr3	210	Apr	919	48	8352	428
**¶Clear View King's Foremost	Sr3	186	Apr	783	47	5709	304
**¶Dolly's Gloria of Appin's Ella	6	107	Apr	1202	58	4432	229
s. Stringfellow Farms Bellboy		D. Dolly's Gloria of Appin					
Fairwold's Buttercup	12	326	Mar	973	43	12581	523
**¶Fairwold's Maxim Roxie	Sr4	211	Apr	929	49	8176	395
**¶General's Silver Ramona	Sr3	144	Apr	907	49	5168	266
**¶Kerr's Foremost Donna	5	199	Apr	1244	65	9728	483
**¶Matytko's Giant Dimple Daisy	7	283	Apr	1334	62	13958	586
**¶Skuggek Comet's Vegra	Sr2	199	Apr	1043	60	7450	400
**¶Sonnydale Maxim Flo	Sr4	93	Apr	798	41	2774	144
s. Quail Roost Merger		D. Magician's Oakhurst Florence					
**¶Tinkerbell's Mary of Rossburg	5	305	Feb	477	25	11725	594
**¶Valet's Queen Ann	Jr3	284	Apr	897	53	9883	542

§Nelms, Homer L., Med-O-Dale Farms, Altamont, N. Y. ARHT

†Faddom Foremost Joan	Jr2	31	Mar	844	36		
s. Foremost Regal Comet		D. Waldorf Joana					
†Faddom Lady Joyce	Jr2	305	Feb	102	6	6002	340
†Glenamere's Corine May	Sr2	141	Mar	702	38	3819	194
†Hidden Valley Queen	Sr3	114	Feb	733	42	3865	202
†Levity Rosebud	5	176	Apr	760	40	5410	309
†Med O Dale Ajax's Arbutus	Jr2	94	Apr	1063	39	3366	131
s. Caumsett Ajax		D. Indian Rex's C-aa Arbutus					
†Med O Dale Canterbury Belle	Jr2	127	Apr	831	36	3635	151
s. Nellis of Black River		D. Canterbury Belle of Black River					
†Med O Dale Pansy	Jr2	58	Apr	927	37	1791	72
s. Circleview Regal		D. Indian Rex's C-bb Peony					
**†Med O Dale Phylena	Sr4	95	Apr	1049	42	3532	150
s. Emogene's King		D. Lone Oak's Phylena					
†Waldorf Faithful	6	140	Apr	1001	43	5393	237
s. Waldorf Sir Byron		D. Waldorf Florine's Faith					
†Waldorf Florine's Faith	7	305	Feb	102	5	9443	429
**†Waldorf Jeanne d'Arc	Sr4	305	Jan	467	23	7676	374
†Waldorf Nobly	Sr4	305	Jan	304	18	8578	404
**†Wethersfield Elissa	5	73	Apr	1057	51	2874	131
s. Wethersfield Prince Charming		D. Wethersfield Kitty					
**†Wethersfield Kodiak	6	141	Mar	1041	41	5418	227

§Nichols, Floyd I., Coulee Country Farm, Sparta, Wis. ARHT

**†Lynbrook Meadow Melody	9	36	Apr	1407	69	1665	82
s. Hill Girt Lynbrook		D. Orchard View Melody					

§Nichols, George, Uplands, Cold Spring Harbor, N. Y. ARHT

**†Eastover's Sequel Gem	7	58	Apr	953	44	1796	80
s. Beaverbrook Gem's Dauntless		D. Eastover's Sequel					
**†Garnet of Homestead Farm 2d	6	125	Apr	1056	50	5049	248
**†Gem's Garnet 2d	Sr4	83	Apr	1198	57	3522	168
s. Homestead Gem		D. Gem's Garnet					

§Norburn, C. S., Cloudland Farm, Arden, N. C. ARHT

†Cloudland Maxim Maid	Sr2	295	Apr	47	2	6604	317
†Cloudland Noble Lucy	Jr2	99	Apr	730	42	2658	132
s. Quail Roost Noble Sir		D. Fanning Fields' Maxim Lucy					
**†Fanning Fields' Maxim Lucy	6	212	Apr	722	43	6807	380
†Flossy's Yellow's Girl	5	126	Apr	1029	64	5105	275
s. Clear Springs' Scarlett Maxim		D. Flossy's Yellow of Flint Farm					
†Riegeldale Consummate's Lassie	5	305	Dec	247	14	7062	365
†Sunshine's Lucky Jean	6	305	Mar	66	3	6458	307

Notter, B. R., Little Flower Farm, Crete, Ill. ARHT

Little Flower Alert Nellie	Sr4	365	Mar	690	38	12451	638
Little Flower Alert Valentine	Sr4	285	Apr	911	49	11011	546
Little Flower King's Aline	Jr3	234	Apr	934	50	8642	400
Little Flower King's Jeanet	Sr2	213	Mar	735	40	6628	317
Little Flower King's Melody	Sr4	158	Apr	1211	54	7480	332
Little Flower King's Valentine	Sr3	262	Apr	1191	58	12402	564
Little Flower Lady Be Good	6	229	Apr	930	49	9087	466
Little Flower Ultra Lass	7	91	Apr	1122	57	3627	168
s. Ione's Pride of Kenfleur		D. Gene Actor's Lass					

O'Connor, Charles P., Applebrook Farms, Goshenville, Pa. ARHT

Applebrook Potentate's Duchess	Sr2	233	Apr	1027	57	8970	482
Applebrook Potentate's Lassie	Jr2	158	Apr	989	45	5947	260
Applebrook's Bright Girl	Sr2	365	Jan	257	16	10707	579
Applebrook's Gay Lass	Sr2	86	Apr	1176	51	3457	156
s. Fairlawn Actor's Interim		D. Uverhland Bright Girl					
*Applebrook's Golden Beam	Jr4	46	Apr	1497	78	2261	119
s. Coronation Potentate		D. Fairlawn Peerless Goldenrod					
†Applebrook's Jolly Lass	Jr3	46	Apr	889	45	1411	71
s. Applebrook's Peerless Archer		D. Clora's Point Lilac					
Applebrook's Lady Gracey	Jr2	127	Apr	1018	48	4916	218
*Applebrook's Priscilla Maid	Jr4	109	Apr	1410	71	4739	244
s. Coronation Potentate		D. Henry's Priscilla of M. H.					
*Clora's Point Evangeline	6	191	Apr	976	43	8475	389
Coronation Majestic's Modena	Jr2	191	Apr	754	45	5524	302
Fairlawn Actor's Aster	Jr2	130	Apr	1221	50	5367	228
*McDonald Farms Honoria	7	47	Apr	1527	69	2309	106
s. McDonald Farms Prediction		D. McDonald Farms Fleda					

§Olson, Ray V., Payette, Idaho. ARHT

**†Hi-Lawn Elaine	5	89	Apr	1570	65	4617	189
s. Colonel L. of Prestdale		D. Little Ranch Ellenette					
†Hi-Lawn Elmira	Sr2	258	Apr	769	43	8294	415
Hi-Lawn Evangeline	Sr2	365	Mar	264	15	9673	473
**†Quality Farm Paddy's Alice	Jr4	305	Mar	395	21	8859	418

§Oregon Agricultural College, Astoria, Oregon.

**†Tideland Ada	Sr3	177	Apr	1222	72	7399	390
†Tideland Aladine	Jr2	103	Apr	1067	55	3607	174
**†Tideland Ardith	7	69	Apr	1325	67	3055	150
s. Tideland Playmate's Prince		D. Tideland Annette					
**†Tideland Hazo	Sr3	123	Apr	1040	54	4920	255
†Tideland Hedy Girl	Jr2	305	Apr	374	24	8912	463
**†Tideland Hilda	5	272	Apr	1034	52	11276	514
**†Tideland Hildegard	7	44	Apr	1362	68	1859	93
s. Tideland Dictator		D. Tideland Harmony					
**†Tideland Hollene	10	41	Apr	1099	42	1421	55
s. Tideland's Hopeful Prince		D. Tideland Hallie					
**†Tideland Hollevity	Jr4	36	Apr	1359	67	1579	78
s. Chicona Plainsman		D. Tideland Hollene					
**†Tideland Honey Belle	Sr3	85	Apr	1126	50	3406	154
s. Chicona Plainsman		D. Tideland Heloise					

†Tideland Hypatia Jr2 184 Apr 1212 54 6423 290
†Tideland Patti Jr2 245 Apr 953 55 8169 414
†Tideland Paula Jr2 105 Apr 1085 55 3750 168
*†Tideland Peggy Ann 6 124 Apr 1344 67 6273 267
†Tiedland Persia Jr2 177 Apr 909 51 5861 303
Tideland Pinafore Jr2 340 Apr 513 35 7254 432
*†Tideland Priscilla 12 305 Mar 285 14 9822 474
†Tideland Purity Jr2 85 Apr 991 47 2794 125
s. Chicona Plainsman D. Tideland Priscilla

Ortman, E. F., Mr. & Mrs., Ortmanor Guernsey Farm, Monkton, Md. ARHT

*¶Alder Lea Dancer 6 159 Apr 1168 56 6721 331
†Clovelly King's Brightness 5 111 Apr 1253 55 4873 220
s. Coldspring's Hardwick's King D. Clovelly Brightness
*¶McDonald Farms Supreme Lena Sr3 136 Apr 1236 61 5658 265
s. McDonald Farms Supreme King D. Demon's Golden of Pine Grove
*¶Namreg Chance's June Sr3 206 Apr 823 44 7230 357
*¶Ortmanor Africander's Frolic Sr3 133 Feb 966 49 5396 280
s. Masher's Manor Master D. Hewesburst Frolic's Belva
¶Ortmanor Carrier's Sandy Jr2 35 Apr 1309 50 1467 56
s. Blakeford Carrier D. Ru-Bob Sweetheart
*¶Ortmanor Valdor's Joan Sr3 169 Mar 834 42 5993 295
Pearl of Pri-Acqua Jr4 365 Mar 133 7 10554 532
*¶Sportsman's Lady of Pri-Acqua 6 170 Feb 835 41 6931 319
¶Wye Heights Ima Sr3 305 Jan 439 29 10259 581
¶Wye Heights Ima Sr4 32 Apr 1639 84 1719 88
s. Cleghorn Maxim D. Cleghorn Neptune's Elma

§Parsons, L. A. & Sons, Sonny Acres, Greentown, Ind. ARHT

*†Brown Farm Wildeau 7 44 Mar 1787 71 2385 100
s. Sam of Brown Farm D. Willavin of Brown Farm
*†Mazie of Brown Farm 7 31 Mar 1791 87
s. Sam of Brown Farm D. Maybelle of Brown Farm
*†Meadow Haven Juno's Melody 5 228 Mar 757 40 8537 411
†Shona Roxana Jr2 305 Feb 150 7 8731 397
†Sonny Acres' Ace's Aster Jr2 243 Mar 631 36 6404 330
†Sonny Acre's Ace's Destiny Jr2 41 Mar 857 35 1090 45
s. Golden Grange Warrior's Ace D. Shona Notie
†Sonny Acre's Ace's Paulet Jr2 37 Mar 858 40 1008 47
s. Golden Grange Warrior's Ace D. Paula Val Maple Place
*†Sonny Acres Dina Sr4 212 Mar 780 41 7789 407
Sonny Acres' Harmony Jr2 251 Mar 760 43 8115 389

§Patrick, C. Allen, Pleasant Hill Farm, Salem, N. J. ARHT

*Blaze's Pearl of Q. S. F. Jr4 80 Apr 1444 70 4016 191
s. St. James Champion Blaze D. Pearl of Quinton Stock Farm
*†Blaze's Princess of Q. S. F. Jr4 111 Apr 1110 52 4489 203
Blaze's Queen Rosalie Jr2 61 Apr 1008 45 2027 101
s. St. James Champion Blaze D. Rosalie of Quinton Stock Farm
*†Leader's Miss Timonium 7 239 Apr 699 44 7391 389
*†Majesty's Golden Countess 7 169 Apr 971 54 6083 334
†Pleasant Hill Gay Liz Jr2 142 Apr 786 43 3966 189
†Pleasant Hill Gay Rose Sr2 129 Apr 940 45 4468 208
†Quinton Stock Farm Barcia 5 77 Apr 1541 65 3804 175
s. Riegeldale Ben's Taxpayer D. Marcia of Quinton Stock Farm
*†Quinton Stock Farm Bertie 5 184 Apr 1303 64 6488 304
s. Riegeldale Ben's Taxpayer D. Prince's Water Way
*†Quinton Stock Farm's Beth 5 191 Apr 957 58 6509 345
†Quinton Stock Farm's Victorine 5 84 Apr 904 55 2580 151
s. Happy Spirit of Madrey Farm D. Madrey Farm Victorine

§Patrick, Roy C., Quinton Stock Farm, Quinton, N. J. ARHT

†Blaze's Arrogance Jr2 120 Apr 948 46 3904 177
†Blaze's Caroler Jr2 133 Apr 785 39 3937 185
*Broadview's Miss Charming 8 365 Mar 72 3 13631 628
*Churn Creek's Valor's Bonnie Jr2 291 Apr 704 35 8269 372
†Ivanhoe's Ultra Alice Jr2 194 Mar 801 35 5785 238
†Manor Valentine Sr2 178 Apr 933 41 6200 271
†Maxim's Caroline Jr2 173 Apr 909 42 6227 268
†Maxim's Kentucky Babe Jr2 148 Mar 654 39 3781 182
†Quinton Stock Farm Phyllis Jr2 305 Apr 412 23 6427 345
*†Sherwood Forest Queen Bonnie 9 212 Apr 889 46 7913 413
*†Victor's Caroline Sr4 85 Apr 1238 56 3811 183
s. Churn Creek's Victor D. Quincy Caroler Celeste
*†Zimalcrest Design's Susie 5 168 Apr 813 41 5700 287

Pew, Arthur E., Jr., Redding Furnace Farms, Elverson, Pa.

*¶Confidence's Janice Jr2 26 Mar 1036 43
s. Blakeford Confidence D. Sergeant's Sallie Jane
¶Patrician's Connie 6 33 Mar 1660 59 1740 62
s. Blakeford Patrician D. Janson's Content
¶Patrician's Madge Jr3 33 Mar 1489 62 1592 67
s. Blakeford Patrician D. Glenheart's Mabel
¶Patrician's Polina Jr3 26 Mar 1216 48
s. Blakeford Patrician D. Royal's Pollyetta
*¶Yeoman's Bonita 8 31 Mar 1452 52
s. Bright Lad's Yeoman D. Hardwick's Bonita

§Pilcher, Robert N., Jon-Robin Farms, Freehold, N. J. ARHT

†Monarch's Bea of Wittfiel Sr2 140 Mar 862 41 4414 208
*†Monarch's Ella of Wittfiel Sr4 112 Mar 967 43 4108 187
*†Monarch's Madlyn of Wittfiel Sr3 211 Dec 817 45 7697 371
*†Monarch's Malinda of Wittfiel Sr4 116 Mar 1177 53 5171 246
†Queen Anne of Wittfiel Jr2 305 Feb 259 15 6483 326
†Rosabelle's Irma 8 133 Mar 941 40 4418 195
†Wittfiel Farm's Connie Jr2 143 Mar 757 35 4034 193
†Wittfiel Farm's Jean Jr2 90 Mar 728 38 2392 119
s. Locust Grove Foremost D. Jane Top of Wittfiel Farms
†Wittfiel Farm's Margretta Jr2 90 Mar 929 47 3303 160
s. Blossom's Bright Monarch D. Margie Top of Wittfiel Farms
†Wittfiel Farm's Mattie Jr2 135 Mar 777 41 3970 199

Pollack, George J., Pine Grove Farms, Binghamton, N. Y. ARHT

*¶Conqueror's Iola of Pine Grove 6 280 Jan 658 41 8139 448
*¶Pine Grove Farms Imalee 6 252 Apr 931 45 9742 419
¶Pine Grove Farms Indoris 5 287 Jan 741 41 9092 424
*Pine Grove Farms Jette 5 96 Apr 1184 55 3948 176
s. Demon's Hornet of Pine Grove D. General's Greta of Pine Grove
*¶Pine Grove Farms Jewel 5 71 Apr 1200 64 2812 142
s. McDonald Farms Guthrie D. Glenburnie Jewel
Pine Grove Farms Kada Sr4 43 Apr 1363 56 1896 78
s. McDonald Farms Invincible D. Fay of Pine Grove
*¶Pine Grove Farms Kathleen Sr3 305 Jan 340 16 11755 501
¶Pine Grove Farms Keepsake Sr3 179 Apr 926 48 6209 303
s. McDonald Farms Invincible D. Val's Hopeful of Pine Grove
¶Pine Grove Farms Kessie Jr4 69 Apr 1132 52 2673 115
s. McDonald Farms Demonstrator D. Auburndale Jessie

*¶Pine Grove Farms Klenda Sr4 90 Apr 1092 52 3108 160
s. Pine Grove Farms Hal D. Val's Glenda of Pine Grove
Pine Grove Farms Konnie Jr4 194 Apr 939 50 7719 358
Pine Grove Farms Lucy Sr3 213 Apr 816 43 6344 313
Pine Grove Ladora Jr3 66 Apr 1198 45 2651 100
s. McDonald Farms Invincible D. Pine Grove Farms Idora
Pine Grove Madge Sr2 51 Apr 1184 49 1951 82
s. McDonald Farms Invincible D. Pine Grove Farms Image
*¶Val's Harriet of Pine Grove 7 305 Mar 704 31 12819 537

§Potter, Louis W. & Ella M., New Plymouth, Idaho. ARHT

†Ben Lomond Gen Jr3 95 Apr 991 42 3644 156
s. Edgehill Theo D. Westlair Generous
†Brookacres Blossom 5 87 Mar 1052 67 3107 177
s. Chuckanut High Boy D. Chuckanut Blondie
†Brookacres Columbine Sr4 179 Mar 873 40 5604 248
†Brookacres Delilah Jr4 305 Mar 566 29 8574 398
†Dinah of Dixaho Sr3 58 Apr 1040 46 2021 85
s. Rambler of Dixaho D. Dianne of Dixaho
†Gaylean Jean Jr4 167 Mar 814 43 5612 277
†Gaylean Jewel Jr3 68 Apr 1034 46 2445 107
s. Ashmere's Benedit's Dell D. Gaylean Betty
*†Hi-Lawn Gladiola Jr3 305 Mar 439 22 9903 461
Jessie's Herald's Janet Jr3 305 Mar 498 27 10451 503
*†Myra of Thousand Springs Jr3 60 Apr 1007 41 2083 89
s. Franchester Reflector D. Merry of Thousand Springs
*†Scudder Ranch Nym's Peace 6 106 Mar 922 40 3561 156
s. Chicona Nym D. Scudder Ranch Golden Peace

§Powers, Lucius, Hermosa Vista Rancho, Fresno, Calif. ARHT

*Butterton Holliston Flora 6 189 Apr 864 40 5885 278
s. Santa Cruz Holliston Valmont D. Butterton Holliston Frances
*Butterton Holliston Freda 5 49 Apr 1655 76 2625 120
s. Santa Cruz Holliston Valmont D. Elm Butterfat Fairy
*†Butterton Holliston Leda 8 196 Apr 1063 53 7822 363
*Butterton Holliston Queen 5 318 Mar 746 43 10424 512
Butterton Kornegay Agatha Jr4 70 Apr 1292 59 2941 118
s. Klondike Kornegay D. Elm Honour Agnes
*†Butterton Kornegay Carrie Sr3 194 Apr 949 48 7353 348
*†Butterton Kornegay Flute Sr3 305 Feb 620 36 9857 527
Butterton Kornegay Joan Jr3 226 Apr 919 43 8273 383
†Butterton Kornegay Rexetta Sr3 261 Apr 927 42 8088 377
Butterton Master's Felidia Jr3 209 Mar 804 40 6251 302
Butterton Valmont Jewel Sr3 245 Apr 843 40 8080 411

Prentice, Thomas W., Plymouth, Mass.

*Forges Belinda Sr4 211 Apr 1817 69 13048 509
Forges Mary Bell Sr2 316 Apr 781 46 9564 518
Forges Nancy Jr2 226 Apr 1083 48 8741 358

Price, S. C., Coldsprings Farms, Saint Johns, Pa.

*Benton's Merry Maiden 7 159 Apr 995 51 6209 304
Coldspring's B. R. Catharine Sr2 314 Apr 913 46 10839 516
Coldspring's B. R. Colsia Jr2 287 Mar 964 40 10360 419
Coldspring's B. R. Elaine Jr4 64 Mar 1612 63 3466 144
s. Coldspring's Beauty's Romulus D. Coldspring's Beauty's Elaine
Coldspring's B. R. Ellen Sr2 211 Mar 990 42 8286 353
Coldspring's B. R. Florence Sr2 365 Mar 832 39 12238 532
Coldspring's B. R. Goldie Jr2 209 Mar 1311 56 9259 373
Coldspring's B. R. Iris Jr2 202 Apr 1164 56 8385 354
*Coldspring's Hardwick's Kalma 7 282 Apr 1167 53 12636 569
*Coldspring's H. Country Flower 7 114 Apr 1754 80 7004 308
Coldspring's Noble's Freda Jr2 173 Apr 1272 55 8091 338
Coldspring's Noble's Notlawn Jr2 254 Apr 1144 61 10455 518
Coldspring's Noble's Sunshine Jr2 289 Apr 923 49 10969 501
*Coldspring's R. Beauty Sr3 140 Apr 1103 58 5951 321
*Coldspring's Romulus Bess Jr4 365 Mar 156 8 12759 607
*Coldspring's Romulus' Bunny 7 205 Apr 1160 66 10492 544
Coldspring's Romulus Flute Sr4 344 Apr 941 45 12383 587
*Glenburnie Royal's Golden 6 87 Apr 1952 95 5768 273
s. Coldspring's Hardwick's Royal D. Glenburnie Golden 6th
Riveredge Valdor's Belle Jr2 365 Apr 234 12 13765 629

Price, S. C., Mrs., Coldsprings Farms, Saint Johns, Pa.

*Gerar Charming Jessica 9 86 Apr 1867 72 5599 247
s. Langwater Charmer D. Gerar Patient Jessica

Priddy, Neva, Pickerington, Ohio.

Graceland Eclipse's Ginger Jr3 74 Apr 1147 50 2896 125
s. Langwater Eclipse D. Graceland Concentrate's Ginger

§Priddy, Paul & Schepflin, Paul E., Willema Farms, Fremont, Ohio. ARHT

*†Eric's Mazie of Brookdale 8 127 Mar 820 44 3908 201

§Princeton Farms, Princeton Mining Company, Incorporated, Princeton, Ind. ARHT

†P. F. King's Ruby Jr2 305 Sept 84 5 6686 358
†P. F. King's Trixie Sr2 305 Sept 36 1 6866 356

Pruett, Clay, Red Cross Farm, Winchester, Ky. ARHT

Red Cross Lucky Blossom Jr2 174 Apr 745 44 4629 274
s. Quail Roost Lucky Choice D. Maxim's Apple Blossom

Pruett, Edward, Red Cross Farm, Winchester, Ky. ARHT

*Kenfleur's Butterfat Harmony 9 117 Apr 1495 65 6017 261
s. Green Meadow Alert D. Dunwalke Butterfat's Fancy
*Klondike Kountess 8 365 Mar 27 1 14332 732
*Quail Roost Bright Necia 6 365 Feb 1015 64 15918 901
*Quail Roost Queen Coral 9 365 Mar 198 12 10059 524
*Red Cross Bright Beulah Sr3 151 Apr 1344 58 7860 343
s. Quail Roost Bright Peer D. Red Cross Fanny
Red Cross Bright Emerald Sr2 365 Apr 510 30 10714 544
Red Cross Bright Marian Sr2 211 Apr 844 40 6352 315
*Red Cross Bright Sunshine Sr4 207 Apr 1050 49 9311 366
Red Cross Lucky Alfa Jr2 229 Apr 645 43 5646 327
Red Cross Lucky Coral Jr2 223 Mar 727 42 5684 300
Red Cross Lucky Lily Jr2 223 Apr 681 41 5939 334
Red Cross Lucky Ruth Jr2 41 Mar 1135 40 1447 52
s. Quail Roost Lucky Choice D. Nord's Foremost Ruth
*Red Cross Maxim's Actress 6 365 Feb 720 46 11582 622
*Red Cross Maxim's Doll 6 44 Apr 1465 65 2958 92
s. Quail Roost Maxim's Tuffy D. Red Cross Valor's Gal
Red Cross May Sr2 365 Feb 607 44 9078 544
Red Cross No Max Princess 5 48 Apr 1508 69 2403 111
s. Quail Roost Noble Maxim D. Quail Roost Maxim's Princess

*Red Cross Primate's Marie Sr4 71 Apr 1164 63 2792 151
s. Quail Roost Maxim Primate D. Quail Roost Maxim's Maxrian

§Pyles, Miner R., Rubel Farm, Grandview, Mo.
†Du Maxim Tito's Grace Jr2 55 Apr 846 41 1542 71
s. Shy's Du-Maxim Tito D. Rex's Baby's Dot

Rahlmann, Desiree M., Clovertop Ranch, Newcastle, Calif.
*†Clovertop Adaptable 8 305 Mar 141 10 8322 475
†Clovertop Ann Jr2 219 Mar 698 38 5248 268
*†Clovertop Bonny Dee 5 27 Mar 1168 50
s. Clovertop Electric D. Clovertop Bonny Bell
*†Clovertop Bonny Laurie Sr3 192 Apr 844 45 5576 302
*†Clovertop Emola 5 40 Mar 1212 47 1488 58
s. Clovertop Builder D. Clovertop Eola
†Clovertop Eva Jr2 125 Mar 823 38 3336 140
s. Sir John of Clover Top D. Troutmere Eva
*¶Clovertop Eve 8 269 Mar 1216 61 14151 623
†Clovertop Honey's Beata Sr3 68 Mar 1185 52 2541 108
s. Clovertop Electric D. Clovertop Antoinette's Honey
*†Clovertop Marty 5 305 Feb 180 9 7391 352
*†Clovertop Nanette 6 30 Mar 1367 56
s. Clovertop Lover D. Laura's Nasturtium of Ellwood
*†Clovertop Noel Sr4 305 Mar 108 6 10511 487
†Clovertop Paprika Jr2 51 Mar 1307 52 2088 81
s. Clovertop Electric D. Clovertop Pepper
*†Clovertop Pearl 7 305 Mar 38 2 7581 372
*†Clovertop Pepper 5 146 Mar 1450 70 6901 324
†Clovertop Rosebud Sr3 219 Mar 685 40 5527 304
*†Clovertop Silver Siren Sr3 39 Mar 1133 44 1377 54
s. Clovertop Electric D. Clovertop Silver Star
†Clovertop Star Bright Jr4 40 Mar 1126 45 1390 55
s. Clovertop Builder D. Clovertop Starlight
†Clovertop Thelma Sr2 39 Mar 1166 51 1375 60
s. Sir John of Clover Top D. Clover Top Theda
*Clover Top Tulip 7 359 Mar 950 49 14964 650
†Ellwood Janus Betty Jr3 86 Mar 1297 53 3286 145
s. Rancho Nicasio Commend Janus D. Ellwood Surprise Betty

§Rahlmann, H. E., Clovertop Ranch, Newcastle, Calif.
†Clovertop Trefoil Sr2 296 Mar 652 39 6659 382
Ellwood Rudy's Midget Sr3 365 Feb 333 24 11325 631

Ramos, Arturo Peralta, Mrs., Hunthill Farm, Rushland, Pa. ARHT
*Antietam Sophie Sr4 195 May 1156 60 8855 444
*†Arbutus of Bridgett's Farms 5 198 May 1242 57 8352 383
*†Arizona of The Glen 5 305 Mar 19 1 11723 514
*¶Beaverbrook Rubetta 6 305 Mar 529 30 12246 534
*Bethany Favor's Hollast 7 130 May 1504 81 7286 377
s. Gayhead's Favor D. Rockingham Hollara
*†Bethany Noble Lassie 5 88 May 1414 62 4086 177
s. Coldspring's Romulus Noble D. Bethany Wistar's Lass
*¶Endean Kinsa 7 96 May 1535 79 5063 254
s. Thirlstane Meadow King D. Endean Buan
*†Flat Brook Her Paula 6 305 Apr 323 21 10587 549
*†Hill Girt Borie 8 160 May 1323 76 7053 385
*¶Hominy Hill Anna Sr3 305 May 213 11 12968 594
*†Hominy Hill Dutchess 7 72 May 1760 85 3915 200
s. Glenburnie Eastern King D. Ashland Dutchess Roselle
*¶Hominy Hill Starlight 6 137 May 1452 82 6822 361
¶Hunthill B. Countess Vandal Jr2 179 May 1006 47 5850 261
¶Hunthill B. Jenny Lind Jr2 186 May 849 46 5445 259
s. Bethany Wistar's Badger D. Hill Girt Borie
*Hunthill B. Sapho Jr2 305 May 130 7 8240 373
†Hunthill Cheerful Promise Jr3 63 May 1389 57 2902 138
s. Flying Horse Colonel's Promise D. Argilla Cheerful
*¶Hunthill D. Maid Jr2 296 May 971 52 10920 547
†Hunthill D. Ruffle Jr2 305 Mar 592 40 7698 437
*Hunthill Holliday Jr2 305 Apr 152 9 9476 470
*¶Hunthill Primrose Jr2 96 May 1495 68 4499 213
s. Flying Horse Promise D. Endean Kinsa
*¶Master's Joyce of Haven Hill 5 134 May 1154 53 6099 283
†Northern Patsy's Thistle Sr2 263 May 665 40 6581 334

§Raskob, Helena S., Pioneer Point Farm, Centerville, Md.
*†Cedar Point Bonny Josephine Jr3 305 Apr 246 12 10497 484
*†Green Acres Starlight Sr4 90 Apr 1269 60 3887 176
s. Broadland Masterpiece D. Islander's Starlight
*†Nonette of Green Acres 7 133 Apr 1334 66 7080 345
s. Broadland Masterpiece D. Nancy Lee of Green Acres
†Pioneer Point Belle Jr2 305 Apr 526 28 8086 369
†Pioneer Point Freida Jr2 83 Apr 985 44 2945 134
s. Ferdinand of Pioneer Point D. Fairlawn L. Greta
†Pioneer Point Grace Sr2 133 Apr 994 47 4516 197
s. Broadland Masterpiece D. Gracious of Green Acres
†Pioneer Point Jean Jr2 170 Apr 888 38 5327 233
†Pioneer Point Mina Jr2 305 Apr 331 15 6553 306
†Rosie of Pioneer Point Sr2 305 Feb 379 23 6147 366
†Slaughterton's Marie's Minnie Jr4 143 Apr 892 48 5392 268

Raskob, Helena S. & J. J., Jr., Tucson, Ariz.
†Antietam Royal Charmaine Jr2 66 Apr 887 40 1990 89
s. Antietam Royalist D. Antietam Charmaine
†Arizona Farms F S's Gaynelle 5 261 Apr 839 48 10114 506
*¶Arizona Farms F S's Narcissa Jr4 87 Mar 1237 82 3967 228
s. Foremost Symbolic D. Arizona Farm's Narcissa
*Arizona Farms Lass 6 358 Apr 743 40 13472 651
*¶Gaylord Moonlight's Twinkle Jr4 119 Apr 1137 43 5623 221
s. Gaylord's Moonlight D. Gaylord's Arbiter's Twinsanna
†Rancho Royal Beatrice 6 305 Feb 20 1 7684 355
¶Shady Nook's Mattie Jr2 114 Apr 992 43 3887 168
s. McDonald Farms King Earl D. Shady Nook's Surrogate's Trini
†Valley Oaks Nightingale Jr2 240 Apr 958 47 7871 365

§Reeb, A. L., Aldahome Farm, Meridian, Idaho. ARHT
†Aldahome Cinderella Sr2 61 Apr 872 37 1702 73
s. Quality Farm Phylba's Roylad D. Aldahome Waif
†Aldahome Dairymaid Sr3 89 Apr 1018 46 3188 158
s. Chicona Philotas D. Aldahome Maybelle
*†Aldahome Faith Jr4 79 Apr 1352 76 3868 182
s. Lad's Triumph of Prestdale D. High Line Faith
*†Aldahome Marigold Sr3 158 Apr 720 41 4913 257
†Aldahome Pat's Patricia Sr2 175 Apr 954 53 6519 337
†Aldahome Viola Sr2 80 Apr 1276 56 3200 160
s. Chicona Patrician D. Violet of Aldahome
*†Aldahome Wilma Sr4 119 Apr 1145 59 5064 293

Reynolds, James R., Larch Farm, Wenham, Mass. ARHT
Larches Heather Jr2 194 Apr 880 50 6399 321
Larches Lady Julie Jr2 162 Apr 1097 51 6347 283
Larches Lady Mally Sr2 295 Apr 968 53 10312 531
¶Larches Lady Mary Sr2 254 Apr 834 45 7121 364
Larches Panatella Jr2 115 Apr 1158 54 4489 206
Larches Penny Jr2 82 Apr 955 44 2631 122
s. Charlescote Parson D. Middlebrook Emma Jane
Larches Peony Jr2 160 Apr 894 50 5185 245

§Rhodenbaugh, W. W., Rhodenbaugh Ranch, Caldwell, Idaho. ARHT
*Rhodenbaugh's Syrings 6 365 Mar 193 10 11399 591

Rider, J. I., Pleasantview Farm, Catawissa, Pa.
Coldspring's Hardwick's Lila Sr3 142 Apr 1318 65 6776 322
s. Hardwick's Royal D. Jester's Linda of Bolton
*Joyce Ann of Pleasantview 6 226 Mar 756 42 7383 375
Pleasantview Louella Sr2 209 Apr 894 43 6901 344
Pleasantview Romulus' Belle Sr2 110 Apr 1161 51 4450 196
s. Coldspring's Romulus Invader D. Pleasantview Clara Belle
Pleasantview Romulus' May Jr2 140 Apr 893 50 4537 236
s. Coldspring's Romulus Invader D. Raider's May of Pleasantview
Pleasantview Romulus' Violet Jr2 105 Mar 1119 49 3679 151
s. Coldspring's Romulus Invader D. Pleasantview Violet's May
Raider's Joyce of Pleasantview Sr3 142 Apr 987 47 5152 246
s. Coldspring's Royal's Raider D. Joyce Ann of Pleasantview

§Robertson, D. W., Three Springs Farm, Belle Vernon, Pa. ARHT
†Blossom Betty of Three Springs Jr2 158 Mar 739 42 4463 221
†Cherub Cupid of Three Springs Jr2 101 Mar 964 52 3480 185
s. Sherwood Forest Sovereign D. Cherub of Three Springs
†Cherub Joyce of Three Springs Jr3 28 Feb 1308 57
s. Kelly Hill Ultra Rex D. Cherub of Three Springs
†Cordelia of Three Springs Jr4 305 Feb 52 3 9128 470
†Dairy Maid of Three Springs Jr2 160 Mar 788 46 4499 243
†Daisy's Fancy of Three Springs Sr4 111 Mar 1029 47 4143 190
†Dale's Daisy of Three Springs Jr2 292 Mar 753 46 8133 416
†Doll's Dot of Three Springs Jr2 196 Mar 915 47 6843 313
†Dora's Dolly of Three Springs 5 212 Mar 934 45 7944 363
†Gay's Gypsy of Three Springs 6 59 Mar 1023 50 1987 103
s. Sherwood Forest Sovereign D. Goldie of Three Springs
†Gypsy's Glow of Three Springs Jr2 305 Mar 543 32 8676 461
†Lilian Lydia of Three Springs Sr3 119 Mar 932 49 4316 205
†Pansy of Three Springs 9 106 Mar 1103 45 4476 190
s. Corsican's Rambler D. Cordelia of Triangle
†Peggy of Three Springs 6 158 Mar 949 43 6197 256
†Princess of Three Springs Jr4 79 Mar 979 46 2635 121
s. Kelly Hill Ultra Rex D. Pride of Three Springs
†Sim's Goldie of Three Springs Jr2 305 Dec 254 16 6457 325
†Vernie Katharyn's Queen 6 98 Mar 1286 58 4263 183
s. Laddie of Kelly Hill Farm D. Hayes Royal's Katharyn
†Vernie of Three Springs Sr3 93 Mar 892 50 2845 147
s. Kelly Hill Ultra Rex D. Vernie Katharyn's Queen

§Robertson, Gladys V., Three Springs Farm, Belle Vernon, Pa. ARHT
Cherub Choice of Three Springs Sr4 292 Mar 755 43 10224 517
†Fancy's Fan of Three Springs 5 203 Mar 844 43 7636 347
†Fan's Fame of Three Springs Jr2 151 Mar 1002 53 5553 275

§Roof, Roy E., Winblown Acres, Edelstein, Ill. ARHT
*†Marilee's Snow Queen Jr4 139 Nov 938 50 5914 279
s. Owen's Place Duchess' Royal D. Winnie Lou Sall
†Winblown's Frances Lucille Jr2 118 July 690 35 3027 149
s. Cream Ridge Lucky Boy D. Winblown's New Promise
*†Winblown's New Promise Sr3 180 Aug 1025 47 7188 331
Winblown's Royal Lady Jr2 309 Oct 713 39 8422 447

§Samworth, Audrey Kay, Anselma, Pa. ARHT
†Beech Spring's Daffodil Jr2 52 Jan 777 35 1267 59
s. Coldspring's Romulus Lindy D. Sunshine's Daffodil of P. C. F.

§Samworth, Janet Frances, Anselma, Pa. ARHT
†Beech Spring H. Helen Jr2 87 Apr 845 39 2628 117
s. Pine Creek's Hardwick D. Beach Spring's C. Hopeful

Sands, Daniel C., Benton Farms, Middleburg, Va.
Benton's Excellent Melba Jr2 254 Apr 789 45 7643 419
Benton's Lucky Boss Sr4 181 Apr 1288 61 8720 409
Benton's Lucky Madeline Jr2 365 Mar 258 11 16181 643

Scharf, Irvin C., Floyds Knobs, Ind.
*Red Cross Maxim's Janette 5 191 Apr 1007 56 7273 400
s. Quail Roost Maxim's Tuffy D. Farmhill R. Janis

§Schepflin, Paul E., Wilema Farms, Fremont, Ohio. ARHT
*†Lilac Lawn's Portia Content 7 126 Apr 906 41 4845 216
s. Ridglydale's Portly Alert D. Lilac Lawn's Petunia
*†Wilema's Harriet Jr4 305 Feb 53 2 7663 256
*†Wilema's Kate Sr2 113 Apr 744 38 3097 154
s. Kenmar Hills Prediction Sobonnon D. Chestnut Ridge Maid Snow White

§Schleigh, W. B., Golden Hill Farm, Martinsburg, W. Va. ARHT
*†Golden Hill Betsy Ross 5 80 Apr 1070 50 2625 125
S. Blakeford Mikado D. Woodside Hall Knollton Hilda
†Golden Hill Countess Sr2 37 Apr 957 41 1152 50
s. Langwater Pete D. Woodside Hall Knollton Flirt
*†Golden Hill Faithful Lady Jr4 98 Apr 798 44 2691 135
s. Langwater Pete D. Woodside Hall Knollton Flirt
*†Golden Hill Mistress 5 48 Jan 771 41 1240 66
s. Blakeford Mikado D. Woodside Hall Knollton Flirt
*†Golden Hill Pollyana Sr3 85 Apr 991 56 2791 143
s. Langwater Pete D. Groton House Levity's Karo

§Schust, Clarence L., Ridgewood Farms, Fort Wayne, Ind. ARHT
*†Le Clario Valentine 8 137 Mar 947 43 4552 222
†Ridgewood Farm King's Belinda Jr2 45 Mar 850 40 1215 57
s. Alfacrest's King's Challenger D. Supreme's Hindsdale Belle
†Ridgewood Farm King's Duchess Jr2 100 Mar 1046 38 3388 151
s. Alfacrest's King's Challenger D. Royal's Rosamond of Owasco Lake
*†Ridgewood Farms Donna Jr3 70 Mar 1026 43 2379 107
s. South Wind Barrister Lad D. Royal's Rosamond of Owasco Lake
*†Ridgewood Farms Rosalind Jr4 305 Mar 187 10 8189 390
Ridgewood Farms Victoria Jr2 385 Feb 392 14 8354 371

§Scudder, Lucy R., Scudder Ranch Dairy, Yakima, Wash. ARHT

*†Scudder Ranch Colmar's Anchor	Jr4	305	Feb	411	20	8220	375
*†Scudder Ranch Colmar's Belle	Sr4	305	Mar	304	19	7443	383
Scudder Ranch Colmar's Julia	Sr2	320	Apr	613	36	7517	396
*†Scudder Ranch Colmar's June	Sr3	86	Apr	1085	67	3482	199
s. Chicona Colmar	D. Scudder Ranch Golden Julice						
†Scudder Ranch Colmar's Pam	Sr2	182	Apr	823	42	5460	275
*†Scudder Ranch Golden Kate	6	305	Jan	156	8	9165	464

§Seymour Brothers, Grenfel Farm, West Allis, Wis. ARHT

*†Grenfel Blazer Star	5	132	Apr	1082	45	5561	214
*†Grenfel Blazer Sweetness	7	135	Apr	1176	43	6223	225
†Grenfel El Cid's Starlight	Jr2	48	Apr	1071	52	1635	78
s. Two Brooks El Cid	D. Grenfel Blazer Star						
†Grenfel El Cid's Susette	Jr3	77	Apr	1110	44	2953	123
s. Two Brooks El Cid	D. Grenfel Butterfat Sweet Sue						
†Grenfel Major's Janice	Jr2	80	Apr	937	38	2296	104
s. Curtiss Candy Levity Major	D. Grenfel Blazer Jane						

§Shafer, Martin, Sans Souci Farm, Fowler, Calif. ARHT

*†Laguna Dasher's Verna	8	137	Apr	1288	59	6108	251
*†Laguna's Ginny Sims	5	147	Apr	1210	64	7418	433
†Sans Souci Cherry	Jr2	181	Apr	800	39	5466	258
†Sans Souci Elvira	Jr2	56	Apr	1278	48	2268	85
s. Cameo Illustrator's Masher	D. Elbow Creek Binny						
†Sans Souci Jolene	Jr2	305	Apr	171	11	6711	373
*†Sans Souci Masher's Madalon	Jr4	30	Apr	1299	66		
s. Cameo Illustrator's Masher	D. Laguna Margie						
Sans Souci Masher's Myrna	Sr2	287	Apr	729	41	8199	439
*†Sans Souci Masher's Sandra	Jr3	114	Apr	1027	43	4355	208
s. Cameo Illustrator's Masher	D. Laguna Stardust						
*†Sans Souci Pride	Jr4	280	Apr	885	45	9866	494
†Sans Souci Sharon	Jr2	198	Apr	743	35	5734	274
†Sans Souci Yvonne	Jr2	203	Apr	734	42	5436	303
†Sans Souci Zoe	Jr2	43	Apr	800	40	1085	54
s. Fresno Milanette's Chieftain	D. Sans Souci Sheila						

§Shafer, Sylvia, Sans Souci Farm, Fowler, Calif. ARHT

*†Thelma of El Verano	Sr4	123	Apr	987	52	4781	228
s. Grande of El Verano	D. Glenna of El Verano						

Shaw, F. N. & T. M., Pebble Hill Farm, Doylestown, Pa. ARHT

*Craiglan Valor's Charm	Sr4	314	Feb	884	49	12798	612
*Gardenville Golden Dairy	Sr4	47	Mar	1625	70	2378	109
s. Bournedale Inheritance	D. Skyline Dairy						
*Gardenville Golden Fairy	Sr4	71	Mar	1529	68	3513	151
s. Bournedale Inheritance	D. Skyline's Fairy						
*Gardenville Golden Lila	Sr3	365	Mar	335	20	9839	501
Gardenville Supreme's Caroline	Sr2	205	Mar	981	52	7277	336
*Lisster Bella's Nellie	5	35	Mar	1597	60	1758	66
s. Lisster Bella's Hardfast	D. Libelsun's Nellie						
*Lisster Hardfast Cleopatra	Sr4	264	Mar	1033	49	10817	473
*Lisster Hardfast's Glorious	Sr4	365	Mar	21	1	15290	707
*Lisster Molly Darling	5	151	Mar	1133	68	5938	317
*Lisster Pansy	5	77	Mar	1518	75	4069	200
s. McDonald Farms Honorable	D. Lisster Royal Pansy						
*Maple Lane Frolic's Lulu Belle	5	202	Mar	1416	66	10460	454
*Pebble Hill Cavalier's Alicia	Sr2	86	Mar	1327	67	3782	200
s. Sterlingold Cavalier	D. Pebble Hill Hero's Alice						
Pebble Hill Cavalier's Belle	Jr3	221	Mar	1010	47	8644	394
Pebble Hill Cavalier's Brenda	Jr2	160	Mar	928	46	5069	229
Pebble Hill Cavalier's Jane	Jr2	67	Mar	1195	46	2541	101
s. Sterlingold Cavalier	D. Pebble Hill Coronet's Jane						
Pebble Hill Cavalier's Valda	Jr2	50	Mar	1067	42	1709	66
s. Sterlingold Cavalier	D. Pebble Hill Valda						
Pebble Hill Celena	Sr2	121	Mar	901	49	3851	188
s. Sterlingold Cavalier	D. Pebble Hill Hero's Helena						
Pebble Hill Charlotte	Jr2	365	Feb	263	13	10365	457
*Pebble Hill Coronet's Debutante	Jr4	303	Mar	1476	71	16511	752
*Pebble Hill Coronet's Doris	5	165	Mar	1235	57	7139	352
Pebble Hill Coronet's Irene	Jr2	331	Mar	767	42	9765	455
*Pebble Hill Coronet's Murena	Sr4	286	Mar	1458	67	15152	696
Pebble Hill Debutante	Jr3	349	Mar	812	46	10881	565
Pebble Hill Glorious	Jr2	365	Feb	741	45	12233	600
*Pebble Hill Hero's Alice	5	119	Mar	1695	76	6950	296
s. Valleywood Hero	D. Pebble Hill Friel's Abbie						
*Pebble Hill Hero's Bess	5	168	Mar	1470	61	8698	358
s. Valleywood Hero	D. Roy's Bess of Whitford						
*Pebble Hill Hero's Beverly	Jr4	276	Mar	1011	53	9688	496
*Pebble Hill Hero's Helena	5	186	Mar	1400	77	9047	445
*Pebble Hill Hero's Lady	5	45	Mar	1716	75	2372	104
s. Valleywood Hero	D. Quincy Bright Lady						
Pebble Hill Jewel	Sr2	340	Mar	1251	58	14610	644
Pebble Hill Madonna	Jr2	365	Mar	187	9	7603	362
Pebble Hill Nardine	Jr2	365	Mar	137	6	11096	468
Pebble Hill Roberta	Sr2	329	Mar	827	47	10127	521
Pebble Hill Rosette	Jr2	77	Mar	938	51	2319	124
s. Antietam Victory Laddie	D. Rosewald Rosette						
*Pebble Hill Valda	Sr4	51	Mar	1777	62	2682	101
s. Churn Creek's Valencian	D. Pebble Hill Hero's Helen						
*Pebble Hill Vallanie	Sr3	270	Mar	1033	57	9366	480
Pebble Hill Valice	Jr2	182	Mar	1165	46	7339	280
Pebble Hill Vallena	Sr2	365	Jan	698	33	10748	499
*Pebble Hill Vallene	Jr3	365	Feb	501	24	9892	453
Pebble Hill Vallucy	Sr3	64	Mar	1378	54	2716	108
s. Churn Creek's Valencian	D. Pebble Hill King's Lucy						
*Pebble Hill Valmarge	Sr3	341	Mar	905	46	13037	629
*Pebble Hill Valmona	Sr3	341	Mar	1094	52	15373	667
Sterlingold Princess Hester	Jr2	202	Mar	895	51	6785	345
*Sterlingold Princess Polly	Jr3	365	Feb	483	35	12479	655
Sterlingold Princess Sandra	Sr3	74	Mar	932	46	2463	117
s. Normandy Levity Prince	D. Foremost Sarabella						
Sterlingold Princess Una	Jr3	182	Mar	1053	53	7006	341
*Wilgorlan Farms Peerless Jalna	Sr4	74	Mar	1415	61	3633	164
s. Green Meadow Peerless 2d	D. Wilgorlan's Jessie						

§Sheeks, K. W., Sheeks Farm, Kimberly, Minn. ARHT

*†Brandtjen's Natch	Jr3	53	Apr	755	41	1430	79
s. Green Meads Wil-Dean	D. Brandtjen's Fern						
*†Evergreen's Dairy Crystal	Jr3	29	Apr	1435	73		
s. Elmerest Dairy Boy	D. Evergreen's Carmen						

Shelley, V. S. & F. M., Bedminster Farm, Perkasie, Pa. ARHT

Bedminster Hazel	Jr2	35	Feb	923	46	1178	59
s. Antietam Victory Laddie	D. Bethany Haze						
Bedminster Kate	Jr2	184	Feb	1013	52	6977	357
Bedminster Shamrock	Sr2	104	Feb	964	49	3778	182
s. Antietam Victory Laddie	D. Antietam Star Sapphire						
Bethany Noble's Goodness	Jr4	172	Feb	1168	59	8044	423
*Fairview's Golden Rose Gay	7	149	Feb	1300	66	7371	361
s. Lagrange Golden Noble	D. Fairview's Gay Rose						
*Riveredge Valdor's Sue	7	80	Feb	1349	59	3741	154
s. Riveredge Valdor	D. Riveredge Alert's Sunbeam						

§Shepherd, W. Scott, Duart Farms, Lumberton, N. C.

†Archdale Maxim's Girl	5	67	Feb	867	44	2219	114
s. Quail Roost Maxim's Reliance	D. Guardsman's Raider Girl						
†Arden Colfax Dearest	5	33	Mar	1345	58	2268	97
s. Riegeldale Emory's Colfax	D. Riegeldale Ferdinand's Dearest						
†Duart Farms Lucky Bloom	Sr3	39	Mar	1067	50	1321	61
s. Quail Roost Lucky Beau	D. Kenilworth Carol's Bloom						
†Duart Farms Maxim Dimple	Jr2	75	Mar	808	44	2007	106
s. Sky Brook Rose Maxim's Donald	D. Idlehour's Dimple						
†Duart Farms Maxim Dolly	Jr2	151	Mar	772	36	3548	168
s. Sky Brook Rose Maxim's Donald	D. Sunshine's Maxim Rosemary						
†Duart Farms Maxim Dot	Jr2	151	Mar	725	38	3508	166
s. Sky Brook Rose Maxim's Donald	D. Antietam Carnation						
*†Dukes Dale Royal Emma	5	37	Mar	1143	46	1353	55
s. Riveleo Royal Duke	D. Dukes Dale Gay Emma						
†Fairwold's Daughter	6	121	Mar	953	44	3999	183
†Traxdale Viscount's Jean	5	111	Mar	921	41	3482	157

Shields, Randolph, Notla Farms, Culberson, N. C. ARHT

Notla Glow	7	32	Dec	954	45	985	46
s. Quail Roost Prince Dudley	D. Golden Gal's Gertie						
¶Notla Het	Sr3	305	Dec	245	13	6026	260
*Notla Maxim Fifi	5	47	Dec	1018	42	1508	66
s. Quail Roost Prince Dudley	D. Fidelity of Garden Creek						
Notla Maxim Myrna	Jr2	32	Dec	813	41	838	42
s. Quail Roost Prince Dudley	D. Notla Marie						
¶Notla Princess	7	305	Dec	29	2	5721	285

Shore, M. F., Grassy Grove Guernsey Farm, Hamptonville, N. C. ARHT

*Diana's Queen of New River	6	365	Feb	52	3	12924	670
*Gayoso Legacy Frances	5	128	Apr	1252	74	5571	308
Grassy Grove Majesty's Dinah	Jr2	209	Apr	847	49	5786	313
Grassy Grove Majesty's Edna	Jr2	365	Feb	447	28	9594	516
Grassy Grove Majesty's Emily	Jr2	123	Dec	780	41	3324	152
Grassy Grove Majesty's Floy	Jr2	365	Apr	22	1	10744	599
Grassy Grove Majesty's Freda	Jr2	365	Feb	345	24	10003	528
Grassy Grove Majesty's Irma	Jr2	365	Mar	113	6	9764	494
Grassy Grove Majesty's Patsy	Jr2	365	Apr	39	2	9473	547
Grassy Grove Majesty's Rose	Jr2	126	Apr	802	45	3587	198
s. Clear Springs' Maxim Majesty	D. Grassy Grove Knight's Rose						
*King's Dixie Girl	Jr2	165	Apr	891	48	3201	267
*Maxine of Grassy Grove	5	202	Apr	724	47	7181	437
*Skuggek's Bonita	6	365	Feb	574	38	13714	749

Shore, Marie M., Shore Farm, Winston-Salem, N. C. ARHT

Crystal King's Blanche	Jr2	102	Mar	909	47	3086	142
s. Quail Roost Crystal King	D. Sam's Dimple Bloom						
*Crystal King's Marie	Jr3	265	Mar	859	45	10725	529
*Ogedanke's Hallie	5	143	Mar	1069	52	5743	275

Stagle, A. B., Belmont View Farm, Franklin, N. C.

Belmont View Brilliant's Babe	Sr3	194	Mar	1142	54	8656	410
Belmont View Brilliant Sophia	Sr2	325	Mar	691	45	8807	481
Belmont View Brilliant's Sal	Sr3	267	Mar	829	40	10147	417
Belmont View Fashion's Suzette	Jr2	329	Mar	700	45	9742	463
Belmont View Fashion's Sybil	Jr2	169	Mar	839	41	4737	236
Belmont View Fashion's Thistle	Jr2	274	Mar	902	49	8108	404
Belmont View Fashion's Tiara	Jr2	93	Mar	960	50	3028	146
s. Sky Brook Rose Maxim's Fashion	D. Highbuy's Boss' Queen						
Belmont View Laddie's Rose	Sr3	365	Feb	389	22	12239	624
Belmont View Laddie's Sheen	Jr3	365	Mar	711	36	13444	616
Belmont View Laddie's Whimsy	Sr2	365	Mar	441	26	9484	519
*Belmont View Nadine	7	235	Mar	1080	47	9070	389
Belmont View Ned's Josie	Jr2	151	Mar	1082	54	5300	261
*Belmont View Ned's Nonette	6	82	Mar	1607	64	4259	196
s. Quail Roost King Ned	D. Kate of Belmont View						
*Belmont View Ned's Peonie	Sr4	231	Mar	808	41	7786	383
Belmont View Ned's Sequia	Jr2	175	Mar	767	44	4660	245
Belmont View Ned's Sissy	Sr2	365	Feb	403	29	10239	469
Belmont View Ned's Supreme	Sr2	280	Mar	895	50	8924	435
Belmont View Ned's Thalma	Jr2	169	Mar	817	42	4998	228
Belmont View Ned's Timmie	Sr2	117	Mar	879	42	3504	152
s. Quail Roost King Ned	D. Kate of Belmont View						
*Belmont View Ned's Una	Jr3	145	Mar	823	43	4946	249
Belmont View Ned's Velma	Sr2	253	Mar	882	50	7389	371
Belmont View Ned's Victoria	Sr2	365	Mar	102	5	10241	489
Belmont View Queen's Girl	Sr2	254	Mar	943	50	7789	371
Fashion's Thelma	Jr2	144	Mar	859	42	4039	177
s. Sky Brook Rose Maxim's Fashion	D. Belmont View Ned's Perfection						
Fashion's Twilight	Sr2	93	Mar	920	43	3083	126
s. Sky Brook Rose Maxim's Fashion	D. Belmont View Nimble						
*Issaquena Maxim Betty	8	331	Mar	777	42	10473	481
Mousie of Belmont View	6	129	Mar	1165	50	4666	200
*Yeoman's Pansy's Donna	Sr4	258	Mar	1137	52	10890	471

§Smith, Clifford B., Garden Ridge Farm, Bangor, Maine.

†Cherry Lane's Harriette	Sr4	265	Mar	758	40	9190	445
†Drucilla of Garden Ridge	6	175	Apr	1387	75	8508	427
*†Flying Horse Master's Camille	7	305	Apr	479	25	12340	562

§Smith, Emmit & Palyshka, Frank, Gibsonburg, Ohio. ARHT

*†Actor's Romola	6	212	Mar	722	45	6482	362
*†Actor's Sensation	5	38	Apr	1476	81	1862	102
s. Lincoln Ridge Actor	D. Natural Grove's Sensation						
†Dixie View Farm's May	Sr2	257	Apr	747	37	7408	370
*†Fancier's Nancy Queen 2d	Jr4	144	Apr	1156	56	7015	323
†Guiding Star's Maud	Jr3	132	Mar	755	41	3503	170
*†Ideal's Bell of Rural Home	6	263	Apr	886	47	10157	464
*Marjorie's Doll	6	365	Mar	111	7	9160	425
*†Raemelton Corking Perfection	6	77	Apr	966	48	2549	126
s. Raemelton Royal Corking	D. Raemelton Sunny Periwinkle						

§Smout, C. J., Mira Loma Farm, Ogden, Utah. ARHT

†Cathy of Mira Loma Farm	Jr2	74	Sept	746	35	2096	86
s. Benbrook Colonel	D. Pride's Cherry of Mira Loma						
†Pearl's Bob of Mira Loma Farm	5	305	Mar	438	23	9976	444
†Pearl's Doll	10	86	Feb	1087	50	3590	167
s. Amon of Sun Shine Valley	D. Pearl's Jutta						
†Pearl's Meet of Mira Loma Farm	6	45	Jan	1382	67	1936	93
s. Benbrook Colonel	D. Pearl's Jutta						

†Penny of Mira Loma Farm 6 44 Jan 931 40 1363 65
s. Benbrook Colonel D. Pride's Cherry of Mira Loma
†Susie of Mira Loma Farm Jr4 72 Feb 778 43 2127 107
s. Benbrook Colonel D. Salina of Mira Loma Farm

Smutnick, Emma L., Pioneer Acres, Abington, Conn. ARHT

*Caroline of Newichewana Hill 10 365 Mar 325 17 7733 385
†Moonbeam of Pioneer Acres Sr2 302 Feb 166 10 5749 271
*†Pauline of Newichewana Hill 7 298 Jan 366 16 7876 339
*¶Pearl of Pioneer Acres 10 52 Mar 1249 53 2102 95
s. Carol of Fields Hill Farm D. Josie of Newichewana Hill
*¶Princess of Pioneer Acres 12 69 Mar 1230 51 2785 121
s. Johanas of Fields Hill Farm D. Ema-Lu of Fields Hill Farm
*†Sally Nane of Pioneer Acres Sr3 305 Feb 158 8 6546 329
†Sophie of Pioneer Acres Sr2 305 Feb 353 20 5111 254
†Sunbeam of Pioneer Acres Sr2 305 Mar 340 18 5537 270
s. Prince-Lu of Pioneer Acres D. Caroline of Newichewana Hill

§Snyder, A. P., Wyolina Farm, Charlotte, N. C. ARHT

†Clear View Prince's Tray Jr2 276 Feb 211 11 6192 311
†Gold Branch MF Viola B Sr4 222 Apr 835 40 7048 330
†Leonard's Riverview Violet 6 305 Jan 185 10 8721 396
†Leonard's Riverview Violet 7 71 Apr 1462 66 3310 150
s. Butler Island Foremost Leonard D. Harvester's Valentine
*†Midview Willie's May 6 122 Apr 991 55 4448 237
s. Midview's Willie D. Midview's Beauty May
*†Pecan Hill's Verline Jr4 83 Apr 870 43 2388 115
s. Pecan Hill's General McArthur D. Riegeldale King's Berline
†Wyolina Polly Jr2 305 Apr 307 19 4449 271

Sorensen, Charles E., Cesor Farms, Farmington, Mich.

*¶Cesor Elliton's Hilda Sr4 121 Mar 1148 55 4620 208
¶Cesor Elliton's Nora Sr4 55 Mar 1302 62 2305 110
s. Cesor Elliton Maxim D. Cesor Noble's Neria
*¶Cesor Elliton's Vertice Sr4 140 Mar 1043 62 5584 326
¶Cesor Fancy's Kathy Sr3 58 Mar 1334 68 2573 133
s. Cesor Fancy Maxim D. Cesor Maxim's Kitty
¶Cesor Fancy's Katrina 5 51 Mar 1070 61 1850 105
s. Cesor Fancy Maxim D. Cesor Maxim's Kathleen
¶Cesor Fancy's Matie Sr4 102 Mar 1011 48 3998 208
s. Cesor Fancy Maxim D. Cesor Noble's Marian
*Cesor Fancy's Sybil Sr4 56 Mar 1351 61 2468 112
s. Cesor Fancy Maxim D. Cesor Vern's Senorita
*¶Cesor Golden Gem Jr4 140 Mar 901 40 5321 240
¶Cesor Inheritance Flora Sr2 198 Mar 910 42 6731 302
¶Cesor King's Melrose Sr2 257 Mar 925 40 9101 358
*¶Cesor Luke's Marva Sr3 135 Mar 1198 66 6029 329
*¶Cesor Maxim's Resolution 5 140 Mar 900 52 5094 287
*¶Cesor Mercury's Janice 5 140 Mar 1131 53 6403 298
¶Cesor Mur Max Ann Sr3 90 Mar 963 49 3270 163
s. Cesor Mur Max D. Cesor Mercury's Diana
¶Cesor Mur Max Nelda Jr2 305 Feb 486 26 8241 377
Cesor Mur Max Patricia Sr2 294 Jan 767 43 8939 440
¶Cesor Mur Max's Viva Jr3 305 Jan 593 35 9582 455
*¶Cesor Mur Max Sylvia Sr2 85 Mar 841 45 2435 122
s. Cesor Mur Max D. Cesor General's Susan
*Cesor Mur Max Wanda Jr3 365 Mar 301 17 7600 376
*¶Cesor Penwyn's Favorite 5 35 Mar 1467 67 1567 72
s. Cesor Maxine's Penwyn D. Cesor Florence
*¶Cesor Penwyn's Kate 8 38 Mar 1588 76 1893 91
s. Cesor Maxine's Penwyn D. Cesor Boni fide
*¶Cesor Pontiff's Echo Sr4 50 Mar 1749 83 2663 126
s. Cesor Violetta's Pontiff D. Cesor Evangeline
*¶Cesor Pontiff's Ellen Sr4 50 Mar 1605 70 2460 107
s. Cesor Violetta's Pontiff D. Cesor Noble's Ella
*¶Cesor Pontiff's Gwen Sr3 139 Mar 1043 45 5490 259
*¶Cesor Pontiff's Joana Jr3 257 Mar 1018 43 10712 456

§Sowell, C. D., Sowell's Guernsey Farm, McBee, S. C.

†Sowell Esquire's May Belle Sr3 141 Mar 737 45 3871 208
†Sowell Pat's Maybelle Jr2 47 Mar 706 36 1074 55
s. Coker Duplikate Pat D. Riverside May Belle

§Sowell, C. D., Mrs., Sowell's Guernsey Farm, McBee, S. C.

†Sowell Duplikate Radiant Maid Jr2 77 Mar 699 37 1711 89
s. Coker Duplikate Pat D. Sowell Radiant Maid

§Sowell, Jane T., Sowell's Guernsey Farm, McBee, S. C.

†Sowell Duplikate Silver Maid Sr2 305 Mar 241 16 9273 505

§Spang, Loyal B., Spang Farms, Butler, Pa. ARHT

†Antietam Royal Julia Jr3 169 Mar 851 45 5565 289
†Constant's Ideal Pansy 5 150 Apr 750 40 5155 270
†Franchester Country Dittany Sr2 125 Apr 921 40 4343 191
†Freewale Alert's Belle Jr4 159 Apr 1036 50 6632 310
†Hartsell's Master's Lily Jr2 221 Apr 608 35 5861 281
†Maywood C. Orpha Jr4 74 Apr 1154 47 3043 135
s. Langwater Cambra D. Maywood R. Orpha
†Mountain View Royal Diana Sr3 66 Apr 979 45 2269 107
s. Woodacres Royal Courageous D. Mountain View Donna
†Spang's Banner Rosalie Jr2 305 Mar 328 17 9187 382
†Spang's Laura Christine Jr2 70 Mar 849 35 1982 96
s. Sun Blest Farms Forward D. Spang's Laura Belle
†Spang's Mary Joy 5 305 Apr 13 8777 366
†Spang's Opaline of Robina Jr4 103 Apr 970 49 3666 182
s. Lockshore Croixland D. Lockshore Chamberlain's Robina
*†Spencer Farm Paula G. 5 221 Mar 788 41 7422 381
s. Spencer Farm Gus D. Spencer Farm Royal Paula
†Sterling Gypsy Maid Jr2 257 Apr 821 38 8133 375

§Steele, Harold A., Idagem Guernsey Farm, Gooding, Idaho. ARHT

†Idagem Bonanza's Lilly Jr2 119 Apr 911 38 3903 166

§Steele, Kenneth A., Idagem Guernsey Farm, Gooding, Idaho. ARHT

†Idagem Regent's Jinx Jr2 141 Apr 718 38 3742 184

§Steele, Nancy A., Idagem Guernsey Farm, Gooding, Idaho. ARHT

*†Idagem Creator's Patsy Jr4 83 Apr 934 47 2960 13
s. Creator L. of Prestdale D. Idagem Prince's Pearl

§Steele, Wilma C., Idagem Guernsey Farm, Gooding, Idaho. ARHT

†Prestdale Craftsman's Balm Jr2 175 Apr 826 40 5639 240

§Steiner, Karin, Ford's Landing, Millington, Md. ARHT

†Blakeford Loraine Sr2 103 Apr 800 37 2928 131
†Blakeford Mermaid 5 46 Apr 1330 67 2046 98
s. Blakeford Lord Jim D. Blakeford Merry Rose
†Blakeford Paulette Sr2 198 Mar 785 38 5875 264
†Brooklandwood Myra Jr3 146 Mar 922 44 4476 195
†Ford's Landing Blue Bell 5 106 Apr 1041 47 4289 184
†Ford's Landing Sally Lou Jr2 174 Apr 813 40 5580 280
†Langcroft's Azalea 6 97 Apr 1128 55 4229 189
s. Taurus of Pioneer Point D. Langcroft's Renowned Peggotty
†Langcroft's Daffodil 7 40 Apr 1536 82 1981 106
s. Taurus of Pioneer Point D. Langcroft's Renowned Dianthus

§Stewart, Ralph T. & Ernestine, Mikella Guernsey Farm, Roanoke, Va. ARHT

*Mikella's Dixie Darnley Jr3 365 Mar 494 30 11001 600
Mikella's Girl Darnley Jr2 365 Feb 71 4 6759 383
*†Mikella's Hattie Kingman Sr3 305 Apr 84 5 5510 329

Stradley, Wilmer, Elk Manor Farm, North East, Md. ARHT

*¶Benton's Lucky Susan 4 280 Apr 986 51 10552 505
*Elk Manor Ballet Sr3 83 Apr 1614 72 4561 212
s. Elk Manor's Hollistead D. Bohemia of Elk Manor
Elk Manor Belladonna Jr2 102 Apr 1388 57 4393 186
s. Wilgorian's Peerless Royal D. Elk Manor's Royal Bessie
Elk Manor Charlotte Jr2 332 Apr 843 47 8934 503
Elk Manor Estonia Jr2 161 Apr 1068 52 5615 261
Elk Manor Nightingale Sr2 77 Apr 1137 49 2787 114
s. Wilgorian's Peerless Royal D. Nancy of Elk Manor
*Elk Manor's Adella 5 146 Apr 1193 53 6182 282

Stringfellow, W. B., Hillbright Farm, Chester, S. C. ARHT

*Bright King's Konnie 5 282 Apr 981 49 11351 588
†Clear View Ellen 8 123 Apr 1040 51 4546 225
s. Butler Island Majesty Scarlett D. Bonnybrook Ellen
Farragut's Ace's Katie 6 47 Apr 1753 80 2486 114
s. Bournedale Ace's Rival D. Farragut's Maxim's Kate
Hillbright Flora Sr3 69 Apr 1258 63 2888 146
s. Quail Roost Bright King D. Bellringer's Hilda
Hillbright Gladness Sr4 365 Feb 120 6 13175 658
*Hillbright Hazel 5 341 Apr 838 43 13409 682
Hillbright Maxim Mary 5 216 Apr 823 43 7201 370
Hillbright Mirth Jr3 153 Apr 1124 53 6188 292
Hillbright Princess Peggy Sr2 262 Apr 989 59 9337 524
†Valiant's Don Retha 5 220 Apr 1056 54 8077 415

Stringfellow, W. B., Jr., Hillbright Farm, Chester, S. C. ARHT

Hillbright Easter Jr4 155 Apr 1235 61 7025 327
Hillbright Faithful Sr3 49 Apr 1421 73 2227 114
s. Quail Roost Bright King D. Majesty Scarlett's Faith

Stroud, L. E., Sunshine Farm, Great Falls, S. C. ARHT

†Sunshine's Lucky Fay Jr3 97 Jan 865 41 2726 150
Sunshine's Lucky Gwinnie 6 365 Apr 722 30 12281 554
Sunshine's Lucky Iva Jr2 365 Apr 316 17 10160 534
*Sunshine's Lucky Martha 6 365 Feb 391 24 15368 862
†Sunshine's Lucky Viola Jr2 206 Apr 764 42 5237 292
Sunshine's Viscount's Belle Sr3 37 Apr 1493 70 1767 86
s. Riegeldale Emory's Viscount D. Sunshine's Improver's Ivybelle
Sunshine's Viscount's Dawn Sr3 80 Apr 1636 84 4317 204
s. Riegeldale Emory's Viscount D. Sunshine's Maxim Dell
*Sunshine's Viscount's Gail Sr4 37 Apr 1709 75 2073 91
s. Riegeldale Emory's Viscount D. Sunshine's Lucky Gwinnie
*Sunshine Viscount's Martel Jr4 75 Apr 1366 72 3479 185
s. Riegeldale Emory's Viscount D. Sunshine's Lucky Martha

§Swanson, E. G., Swanacres, Dowagiac, Mich. ARHT

*†Crusader's Jessie of Swanacres Sr4 89 Apr 1128 61 3710 180
s. Lockshore Swan's Crusader D. Walnut Manor Royal Jessie
*†Crusader's May of Swanacres Sr4 151 Apr 910 49 5117 259
*†Lockshore Choice's Alexandra 9 130 Apr 1091 56 5139 236
†Lockshore Leda Jr3 79 Apr 1206 62 3264 164
s. Swanacres Nobleman D. Lockshore Chamberlain's Lady
†Swanacres Blizzard Queen Sr2 231 Apr 690 38 5282 285
*†Swanacres Golden Blossom Jr3 305 Mar 188 10 9758 523
†Swanacres Zero Princess Sr2 232 Apr 722 40 5841 322

Thayer, A. D., Gwynllan Farm, Gwynedd Valley, Pa.

*Coldspring's Beauty's Elaine 5 365 Apr 118 5 15484 692
*Gwynllan Gracie Sr4 365 Feb 221 11 15385 716
Gwynllan Hermit's Clara Jr2 365 Mar 252 13 12860 563
Gwynllan Hermit's Fashion Jr2 291 Apr 822 43 9535 469
Gwynllan Hermit's Gracette Sr2 89 Apr 1241 62 3875 182
s. Fairlawn H. Hermit D. Gwynllan Major's Gracette
Gwynllan Hermit's Jewel Lady Jr2 149 Apr 1074 47 5952 245
Gwynllan Hermit's Morning Dew Sr3 94 Apr 1271 58 4137 182
s. Fairlawn H. Hermit D. Langwater Morning Dew
Gwynllan Hermit's Vera Jr2 189 Mar 778 42 6049 257
*Gwynllan Major's Vangeline 5 81 Apr 1394 68 3747 188
s. Gwynllan Major D. Gwynllan Vangeline
Gwynllan Steadfast Jean Jr2 270 Apr 875 45 9089 433
Gwynllan Vagabond Levity Jr2 55 Apr 1440 55 2556 99
s. Antietam Vagabond D. Gwynllan Levity
*Langwater Morning Dew 7 265 Mar 901 42 9802 421
*McDonald Farms Immortelle 5 365 Apr 11 10312 467
*Woodacres Royal Cloud 6 365 Apr 724 37 13183 679

Thornton, R. Udell, High Hill Farm, North Dartmouth, Mass.

*Argilla Royal Queen 6 281 Apr 921 46 10161 524
*Basquaerie Drummer's Patsy Jr4 48 Apr 1297 67 1976 102
s. Flying Horse Select's Drummer D. Flying Horse King's Patsy
Dreamwold Connie Lou 6 151 Mar 1188 58 6305 290
¶Dreamwold Ruby Paula Sr2 143 Apr 1038 44 5139 214
*Flying Horse Select's Sadie Sr4 78 Apr 1280 59 3349 152
s. Alfalfa Farm Select D. Forges Sunbeam
¶Forges F. H. Queen Jr2 39 Apr 1318 55 1616 68
s. Flying Horse Promise D. Forges Silver Queen
¶Forges Furlough's Bonnie Jr2 151 Mar 838 48 4475 204
*Great Elm Edith Sr4 78 Apr 1377 62 3737 167
s. Great Elm C. Eastoner D. Great Elm His Rosedinda
*High Hill Cassie Sr4 283 Feb 809 40 12087 517
¶High Hill F. Princess Sr2 89 Apr 1128 56 3471 155
s. Argilla Furlough D. Argilla Royal Queen
¶High Hill Senbine Sr2 194 Apr 797 45 5967 269
¶High Hill Senbud Jr2 61 Apr 938 45 1860 83
s. High Hill Sentinel D. Argilla Furlough's Rosebud
*High Hill Sendra Sr3 223 Mar 710 40 6582 326
¶High Hill Sentilly Jr3 305 Feb 463 25 10731 493

High Hill Zdrissa Sr3 102 Apr 1286 55 4642 291
s. Argilla Zeneith D. Westfield Golden Clarissa
*Quitticas Zoria 8 365 Mar 328 17 11830 500
¶Savery's Bess Jr2 220 Apr 1014 50 7212 342
¶Savery's C. Autumn Jr2 169 Mar 898 50 5288 285
*Savery's Colia 5 85 Apr 1238 60 3702 195
s. Argilla Charter D. Savery's Coria
*Westfield Golden Clarissa 8 365 Mar 790 41 15209 679
*¶Windfield's Tilly 5 305 Mar 262 18 8923 451

Thurston, Paul C., Thurstonia Farm, Bethel, Maine.
†Oaklands Glen's Jem 5 305 Mar 8 6157 305
Shaker Farm Diana Jr4 365 Apr 144 8 15495 843
*†Thurstonia Maud 7 305 Feb 260 13 8527 366
†Thurstonia Rosalie Sr4 30 Apr 1031 41
s. Argilla Philosopher Avaba D. Maple Grove Maid's Rose

§Tigue, Leo A., Berryhedge Farm, West Chester, Pa. ARHT
†Berryhedge's Lady Mona Jr2 132 Mar 739 37 3288 161
Berryhedge's Princess Helene Jr2 295 Mar 693 35 7095 337
†Berryhedge's Princess Louella Jr2 92 Mar 694 39 2228 120
s. Duet's Leader of Berryhedge D. Berryhedge's Queen Patricia
*†Berryhedge's Princess Margie Sr3 119 Mar 1168 55 4766 217
*†Berryhedge's Princess Molly Jr4 107 Mar 850 42 3323 159
†Berryhedge's Princess Nancy Jr2 305 Dec 170 8 7568 308
Berryhedge's Queen Frances 7 365 Mar 88 4 8198 351
Berryhedge's Queen Nellie Jr2 365 Dec 128 6 6457 270
†Calder Farm Fifi Sr4 229 Mar 699 42 6103 338
Elsie of Brinton Farm 6 259 Mar 740 41 7514 358
*†Royal Goldie of Twin Spruce 5 92 Mar 1165 55 3772 172
s. Coldspring's Royal Prediction D. Golda of Twin Spruce

§Tobler, Charles, Jr., Tobler Farms, Concord, Tenn. ARHT
†Alcluyd Dawnabelle Sr3 30 Apr 1137 54
s. Alcluyd Horatius D. Alcluyd Noontime's Dawn
†Lipscomb of Mascot 6 305 Mar 58 2 8808 394
†Tobler Farms Bright Girl Jr2 49 Apr 727 36 1122 51
s. Quail Roost Bright Fawn D. James Farragut's Fairy
†Tobler Farms L Nora Sr3 42 Apr 1125 49 1582 70
s. Farragut's Maxim's Laddie D. James Farragut's May

Twombly, Ruth V., Florham Farm, Madison, N. J.
*Florham C. Abbie 5 177 Apr 1128 65 7716 412
*¶Florham C. Alice 5 201 Apr 898 53 6841 396
*Florham C. Anne 5 151 Apr 1311 79 7528 409
*Florham C. Beatrice Jr3 324 Apr 1088 63 12646 650
*Florham C. Beauty Jr3 331 Mar 555 44 9742 582
Florham C. Catherine Sr2 249 Apr 765 49 7426 428
Florham C. Celia Sr2 365 Apr 190 13 12027 725
Florham P. Carnation Sr2 365 Mar 643 35 11187 554
Florham P. Cherry Sr2 365 Apr 392 24 10402 539
Florham C. Daphne Sr2 235 Apr 913 55 7592 430

§Valley Gem Farms, Arlington, Wash. ARHT
Valley Gem Heartbeat Jr2 365 Feb 324 16 9250 421
Valley Gem Hilda Jr2 365 Mar 142 8 6076 317
†Valley Gem Hildegarde Jr2 108 Feb 619 36 2862 159
*†Valley Gem Hunter's Roxy Sr3 120 Feb 762 40 4323 214
†Valley Gem Karen 7 102 Jan 685 40 2459 131
s. Valley Gem Carlo D. Valley Gem Capable
*Valley Gem Margaret 8 109 Oct 1137 59 4745 248
s. Valley Gem Cruiser D. Valley Gem Icecream
Valley Gem Nanette Sr2 354 Feb 214 14 7786 427
Valley Gem Neatness Jr3 365 Feb 261 15 9134 461
Valley Gem Nocturne Jr2 365 Feb 222 10 8387 386
†Valley Gem Nova Sr2 38 Jan 799 35 971 43
s. Valley Gem Henderson D. Valley Gem Heiress
†Valley Gem Treasure Jr2 60 Jan 831 39 1713 76
s. Valley Gem Resolute D. Valley Gem Jewella
*†Valley Gem Valerie Jr4 80 Feb 980 45 3243 143
s. Bethany Wistar's Vendor D. Valley Gem Jealous

Van Cloostere, Tony A., Sunnyfield Farm, Vergennes, Ill.
*Sunnyfield Golden Marose 7 73 Apr 1823 76 4485 200
s. Jonacre Golden Challenger D. Mary Rose of Elmhurst

§Van Horn, Keith W., Vansdale, Sabetha, Kans. ARHT
*†Vansdale Hercules' Charm 5 305 Feb 78 4 9141 475
†Vansdale Majesty's Jula Jr2 97 Mar 813 36 2799 125
s. Skyline Challenger's Majesty D. Vansdale Crusader's Julia
†Vansdale Majesty's Rose Jr2 66 Mar 902 47 2041 95
s. Skyline Challenger's Majesty D. Vansdale Crusader's Princess
†Vansdale Reliance's Donna Jr2 58 Mar 1002 50 1895 94
s. Skyline Challenger's Reliance D. Vansdale Majesty's Faith
†Vansdale Reliance's Frolic Jr2 59 Mar 1049 46 2026 93
s. Skyline Challenger's Reliance D. Vansdale Hercules' Mary
†Vansdale Reliance's Honesty Jr2 298 Feb 165 12 5813 318
†Vansdale Reliance's Susan Sr2 233 Mar 661 42 6200 368

§Vaughan, L. M. & M. E., Mount Logan Farm, Chillicothe, Ohio. ARHT
*†Mt. Logan Anita 7 70 Apr 1231 64 2782 146
s. Coronation Arrogant D. Mt. Logan F. Diana
†Mt. Logan Nanna Sr3 129 Mar 982 46 4113 193
†Mt. Logan Nola Jr3 133 Mar 735 40 3762 210

§Vaughan, M. D., Mr. & Mrs., Mount Logan Farm, Chillicothe, Ohio. ARHT
*†Mt. Logan Adell 8 125 Apr 1384 64 6297 283
†Mt. Logan Ambler's Audrey Sr4 127 Apr 950 47 4804 224
*†Mt. Logan Rosine 6 146 Apr 935 43 5678 285

§Walker, Herbert J., Mr. & Mrs., Shady Lawn Farm, Horton, Mich. ARHT
*†Fairmaid's Patty of Shady Lawn 5 144 Feb 714 40 4456 218
*†Glamour Diamond of Shady Lawn 5 305 Feb 499 26 9548 429
*Norene of Shady Lawn Jr3 365 Mar 136 8 8377 411
†Poke's Royal Gem of Shady Lawn Sr2 165 Mar 610 36 4043 200

§Wanvig, C. O., Norscot Farm, Milwaukee, Wis. ARHT
*†Norscot Beauty Belle 5 150 Apr 1386 56 7764 313
s. Gusanna's Lad D. Gusanna's Beauty
*†Norscot Daffodil 5 43 Apr 1131 44 1653 66
s. Green Meads King Dean D. Gusanna's Gloria
†Norscot Daphne Jr3 305 Mar 191 10 7291 296
†Norscot Deborah Jr3 305 Mar 182 11 6605 365
*†Norscot Decca Jr4 305 Nov 219 12 9033 408
*†Norscot Deeva 5 43 Apr 1306 57 1913 79
s. Green Meads King Dean D. Rosewood Clare
Norscot Delia Sr2 301 Feb 615 36 7656 395
*†Norscot Delilah Jr4 80 Oct 893 44 2540 116
Norscot Diana Jr4 365 Jan 537 29 12447 601
*†Norscot Dolly Jr4 121 Dec 808 43 3825 196
Norscot Doris Jr3 365 Mar 61 3 7257 357
†Norscot Dulcie Jr4 305 Jan 460 22 8655 384
†Norscot Ecstasy Jr2 305 Dec 339 19 6980 309
†Norscot Flower Jr2 296 Dec 65 4 8833 424
*†Norscot Flower Jr3 43 Apr 1293 58 1855 81
s. Norscot Dagon D. Lucretia of Lookout Farm
*†Norscot Merry Comfort 5 69 Feb 997 40 2607 103
s. Charlescote Mercury D. Little Orchard Comfort
†Norscot Merry Emily Jr2 305 Dec 537 25 7915 333
*†Norscot Merry Garden 5 187 Apr 808 40 6355 296
s. Charlescote Mercury D. Little Orchard Gardenia
†Norscot Merry Rose Sr2 305 Jan 227 12 7319 337
†Norscot Merry Star Sr4 141 Jan 907 40 5281 232
*†Norscot Merrystone Sr4 297 Dec 183 8 8665 354
†Norscot Merry Twig Sr3 305 Mar 135 7 6178 271
*†Norscot Valerie Jr4 110 Dec 992 41 4017 176
†Norscot Vanity Jr3 305 Apr 241 12 8827 393
*†Norscot Vera Jr4 305 Feb 46 2 8095 349
*†Yeoman's Cavaliers 7 305 Jan 480 27 9665 460

Ward, Carroll L. & Son, Winter Park, Fla. ARHT
Brays Island Bon-Ton's Lass Jr3 116 Mar 1070 45 4385 176
Lakemont Anthony's Eunice Jr2 365 Mar 203 11 9590 481
Lakemont Anthony's Faithful Sr2 159 Mar 958 40 4862 207
Lakemont Anthony's Ruth Jr2 235 Mar 766 41 5843 288
Lakemont Judy's Doreen Jr2 161 Mar 797 43 4548 225
Lakemont King's Rosa Jr2 102 Mar 894 40 2978 132
s. McDonald Farms King Ken D. Lakemont Anthony's Rose
Lakemont Majesty Azalea Jr3 365 Feb 234 12 7986 398
Lakemont Maxim's Babe Jr2 163 Mar 889 42 4929 232
Lakemont Maxim's Janett Jr3 365 Mar 112 5 8687 398
Lakemont Maxim's Minuet Jr2 113 Mar 1103 49 4084 177
Lakemont Valiant Aggie Jr3 365 Mar 123 6 9276 421
s. Lendolure Valiant Noble D. Lakemont Majesty's Jane
Lakemont Valiant Dixie Sr2 365 Feb 703 40 10061 501
Lakemont Valiant Helen Jr4 365 Mar 530 25 9427 396
Lakemont Valiant Lola Sr2 365 Mar 300 15 9147 458
Lakemont Valiant Maid Jr2 365 Mar 551 30 8368 441
Lakemont Valiant Silver Sr2 296 Mar 808 46 8509 440

§Wehr, Wade N., Belle Vista Farm, North Lima, Ohio. ARHT
†Belle Vista Noble Content Sr2 297 Mar 609 36 7513 386
†Belle Vista Phil-Sunbeam Jr3 86 Mar 1244 64 3560 173
s. Argilla Piper D. Belle Vista Royal Alice
*†Belle Vista Royal Contentment 7 90 Mar 1491 75 4451 226
s. Antietam Royal D. Franchester Contentment
*†Belle Vista Royal Laura 6 170 Mar 1157 54 7459 335
†Belle Vista Star Contentment Jr2 47 Mar 799 39 1183 58
s. Bethany Wistar's Vagabond D. Belle Vista Royal Contentment
†Belle Vista Star-Ellen Jr2 109 Mar 935 44 3559 159
*†Belle Vista Star Lassie Jr3 120 Mar 988 53 4526 222
*†Belle Vista Star Marie Jr3 101 Mar 1159 56 4142 192
*†Welcome In Chum's Connie Jr3 197 Mar 819 43 6491 317

§Wenger, Charles & Carl E., Royal Crest Guernsey Farm, Clayton, Ohio. ARHT
†Royal Crest Alga Jr2 254 Mar 718 37 6918 324
†Royal Crest Lily Lady Jr2 242 Mar 859 41 7301 316
†Royal Crest Sonia Jr2 158 Mar 755 38 4404 227

Wescott, L. B., Mulhocaway Farm, Clinton, N. J. ARHT
*†Aldrich Farm Fawn 12 47 Mar 1761 75 2558 109
s. Hilltop Butterfat Master D. Deershorn Silver Glory
*†Arch Lane Butterfat Belle Jr4 305 Mar 14 66 9567 39
*†Briarbank's Tilla May 6 100 Mar 974 44 3773 168
s. Mulhocaway Butterfat Midas D. Briarbank's Princess May
*†Butterfat of Park View Maggie Sr4 178 Mar 758 45 5995 325
*†Chedeo Viola 5 158 Mar 1152 61 6906 351
*†Clara's Waterville Maid 7 100 Mar 1327 52 4489 191
s. Clara's Butterfat D. Hilltop Butterfat Maid
*†Clearland Herod's Wonder Sr3 135 Mar 924 48 4684 247
*†Douglaston Clifford's Dawnay Jr4 254 Mar 839 50 8782 455
*†Fairie's Spring Beauty Sr3 53 Mar 1220 56 2087 106
s. Mulhocaway Butterfat Midas D. Sunshine's Fairie Ann
Glenburnie Good Will Jr3 365 Feb 358 19 14164 661
¶Lawnsett Laura 6 305 Mar 584 33 12806 642
*†Mulhocaway Ada Butterfat 6 138 Feb 1029 43 5837 232
†Mulhocaway Blazing Prude Jr2 143 Mar 877 42 4479 218
†Mulhocaway Blazing Stone Jr2 65 Mar 935 44 1876 90
s. Hilltop Butterfat Blazer D. Mulhocaway Butterfat Rubia
¶Mulhocaway Butterfat C Fantasy Jr3 218 Mar 958 48 8195 396
†Mulhocaway Butterfat C Prim Sr2 305 Feb 442 26 8256 416
†Mulhocaway Butterfat Delphia Jr4 108 Mar 1259 59 4545 210
s. Clara's Heartsease Butterfat D. Mulhocaway Sibyl G
*†Mulhocaway Butterfat Ena 5 120 Mar 1075 57 4692 255
*†Mulhocaway Butterfat Holla 8 237 Mar 940 42 9809 420
*Mulhocaway Butterfat Holly 8 334 Feb 985 51 15751 739
¶Mulhocaway Butterfat Jewel Jr3 198 Mar 1029 52 8199 383
*†Mulhocaway Butterfat Jill 9 266 Mar 1030 43 11576 458
*†Mulhocaway Butterfat Lilac 9 43 Mar 2025 93 2641 127
s. Hilltop Butterfat D. Lilla's Rose of Maple View
*†Mulhocaway Butterfat Lovita 5 165 Mar 1030 58 6765 345
*†Mulhocaway Butterfat Mayhap 9 305 Mar 603 31 13202 603
*†Mulhocaway Butterfat Miranda 8 214 Mar 1112 50 9202 438
*¶Mulhocaway Butterfat Patty 5 57 Mar 2044 91 3434 166
s. Clara's Heartsease Butterfat D. Lagrange Carpatha
*¶Mulhocaway Butterfat Sabbath Sr2 108 Mar 1175 56 4161 202
s. Clara's Heartsease Butterfat D. Mulhocaway Butterfat Sabrina
*†Mulhocaway Butterfat's Rosie 6 192 Mar 775 50 8865 385
*¶Mulhocaway Butterfat Wish Sr4 73 Mar 1500 70 3558 180
s. Clara's Heartsease Butterfat D. Hilltop Butterfat Hope
*†Mulhocaway Butterfat Zita 5 59 Mar 1326 65 2595 126
s. Clara's Heartsease Butterfat D. Beechwood Reta
*†Mulhocaway Cherub's Choice 7 234 Mar 716 45 6965 388
*†Mulhocaway Coral Butterfat 6 263 Mar 907 43 9869 455
*†Mulhocaway Gaudy G 8 59 Mar 1234 50 2404 105
s. Hilltop Governor Butterfat D. Beauhaven's Audrey
†Mulhocaway Golden Desire Jr2 37 Mar 985 52 1141 60
s. Mulhocaway Butterfat Midas D. Mulhocaway Butterfat Wish

*Mulhoceway Golden Musetta Jr2 153 Mar 1195 54 6310 274
*Mulhoceway Golden Song Jr2 114 Mar 1348 60 4713 228
*†Mulhoceway Io Butterfat 5 305 Feb 78 3 12092 568
*†Mulhoceway Jester's Callidora 6 297 Mar 908 40 7831 346
†Mulhoceway Mars' Marcia Sr2 305 Mar 469 29 7908 442
†Mulhoceway Marvelous Edna Jr2 305 Mar 74 4 7626 393
*†Mulhoceway Nova N Sr3 305 Mar 496 29 9284 439
†Mulhoceway Oberon's Dozie Sr2 90 Mar 1005 51 3083 151
s. Butterfat Oberon D. Mulhoceway Double C. Dixie
†Mulhoceway Prima Rilla Sr2 114 Mar 939 40 3591 153
*Mulhoceway Primavera Sr2 101 Mar 1139 57 3957 184
s. Mulhoceway Butterfat Primus D. Mulhoceway Verna C.
*†Mulhoceway Prism G. 7 90 Mar 1202 66 3736 205
s. Hilltop Governor Butterfat D. Maple Lane Monarch's Priscilla
*†Mulhoceway Rosebud Butterfat Jr4 128 Mar 1034 46 5056 229
*†Mulhoceway Verna C 7 254 Mar 463 26 9031 470
*Mulhoceway Viking's Swanky Sr3 135 Mar 1284 53 6058 251
*†Robin Run's Virginia 8 305 Feb 245 14 8490 447
*Spruce Run Bft. Chief's Fantasy Jr2 45 Mar 1104 52 1539 73
s. Hilltop Butterfat Chief D. Spruce Run C. H. B. Fanny
*Spruce Run Bft. Laddie's Faith Jr2 114 Mar 1265 63 5005 241
†Spruce Run Primrathie Sr2 39 Mar 903 45 1058 52
s. Mulhoceway Butterfat Primus D. Spruce Run Cherub's Ruthie
*Spruce Run Pretmonette Jr2 191 Mar 1029 47 7262 354
*†Stadacona Blueing 8 284 Mar 988 43 10240 462
*†Stadacona Judy 7 160 Mar 1068 51 6406 307
*Two Brooks Beauty Sr2 305 Feb 84 5 7535 435
*Two Brooks C. Bluebell 6 361 Mar 782 47 13485 716
*Yellow Creek King's Charity 7 135 Mar 1709 82 7896 387

§Westerberg, H. R., Mr. & Mrs., Happy Rogue Farm, Ashland, Ore

*Four R Alpha 6 365 Mar 370 25 14873 915
*†Happy Rogue Mainmast's Hope Jr2 305 Mar 349 22 7750 403
Happy Rogue Majorette Jr4 365 Jan 115 7 12835 640
†Valley View Lorna 5 198 Mar 989 44 7556 343

§Westerberg, Richard, Happy Rogue Farm, Ashland, Oregon.

*†Happy Rogue Minnie Sr4 124 Mar 1006 55 4656 237
s. Grandee's Meteor of Middale D. Count's Jacqueline of Middale

Wetzel, Erwin K., White Lick Farms, Mooresville, Ind. ARHT

*Chedco Princess Royal 5 34 Apr 1286 66 1446 74
s. Chedco Coronation King D. Chedco Duchess
*Flying Horse Colonel's Phyllis Sr4 285 Apr 774 47 9870 514
*Hermitcroft Cora Faithful 8 365 Jan 565 31 16071 751
Ideal's Clarion's La Ruby Sr2 297 Apr 893 47 6882 330
Ideal's Edward's Fay Jr2 269 Apr 844 52 8344 443
Ideal's L. D.'s Lettie Sr2 200 Apr 1336 67 10297 487
*Ideal's Regent's Doris Sr2 268 Mar 880 40 8215 373
*†Kenfleur's Jean Actress 9 92 Apr 1300 57 4315 188
s. Kenfleur's Ideal Actor King D. Kenfleur's Jean Harlow
*McDonald Farms Isibbell 5 173 Apr 1333 64 8553 387
Meadow Lodge Kenevieve Jr2 259 Apr 754 42 7906 466
*Rosewald Buttercup's Queen Jr4 139 Apr 1168 48 6089 275
s. Flying Horse King's Flute D. Rosewald Buttercup
Rosewald Karena's Connetta Jr2 365 Mar 635 43 10272 591
*†Rosewald Rena's Lassie Sr4 51 Apr 1553 69 2509 119
s. Flying Horse King's Flute D. Rosewald Lady Rena
White Lick Ena's Erma Sr3 36 Mar 1343 63 1541 72
s. Pine Manor Courageous D. Scottland Farms Royal Eva
White Lick Jupiter's Gem Jr2 151 Apr 846 48 4782 217
White Lick Jupiter's Lilly Sr2 172 Apr 791 42 5396 243
White Lick Jupiter's Rosilda Sr2 97 Apr 1080 47 3926 172
s. Chedco Jupiter D. Foremost Rosilda
White Lick Jupiter's Sunshine Jr2 191 Apr 664 43 5281 297
White Lick Jupiter's Suzette Jr2 34 Apr 1066 46 1156 56
s. Chedco Jupiter D. Foremost Suzette
White Lick Private's Ardelle Jr2 48 Apr 1310 56 2041 86
s. Flying Horse Amy's Private D. Kenfleur's Jean Actress
White Lick Private's Darling Jr2 146 Mar 1229 42 5939 188
*†White Lick Rosilda's Ruby Sr3 111 Apr 873 48 3914 213
s. Wabash Valley Tildon D. Foremost Rosilda
White Lick's Hope Jr2 320 Apr 938 49 11902 549
*Woodacres Royal Viena 5 79 Apr 1021 49 2871 146
s. Doughaston Prince Royal D. Kitchener Viena
*Yellow Creek Clarion's Queen 5 365 Feb 843 49 15058 810
Yellow Creek L. Gem Jr3 69 Apr 1396 57 3343 147
s. Normandy Levity Reliant D. Yellow Creek Alert's Alma

Weyenberg, F. L., Mrs., "Wey Acres," Thiensville, Wis. ARHT

*Argilla Cere's Levity 5 365 Mar 58 2 17871 780
*Argilla Levity Floret Jr4 365 Jan 307 18 15812 763
*Chedco Iris 5 324 Apr 948 62 12780 708
*Coronation Adele 5 365 Apr 657 40 14028 774
Gayoso Levity Jr2 258 Apr 756 50 6888 400
Riegeldale Ben's Melba Jr2 354 Apr 856 48 12183 619
Riegeldale Emory's Baroness Jr2 313 Apr 730 50 9312 530
*Riegeldale Emory's Melba Sr4 296 Mar 814 49 7892 417
Wey Acres Bruce's Ada Sr2 275 Apr 725 42 8335 448
Wey Acres Bruce's Rosie Jr2 230 Mar 717 40 6445 319
*Wey Acres Challenger's Hester 8 78 Apr 1692 74 4360 184
s. Wey Acres Challenger D. Broadland Hester
Wey Acres Colonel's Esther Jr2 109 Apr 982 45 3879 167
s. Flying Horse Colonel Levity D. Wey Acres Levity Edith
Wey Acres Colonel's Folly Jr2 92 Apr 973 42 3191 142
s. Flying Horse Colonel Levity D. Wey Acres Levity Frolic
Wey Acres Colonel's Hilda Jr2 52 Jan 879 40 1481 68
s. Flying Horse Colonel Levity D. Wey Acres Levity Hedy
Wey Acres Colonel's Klassy Jr2 324 Apr 879 54 10607 572
Wey Acres Colonel's Rheba Sr2 55 Apr 1131 54 1881 86
s. Flying Horse Colonel Levity D. Wey Acres Levity Rachel
Wey Acres Levity Calla Lilly Jr2 342 Apr 635 45 9987 554
Wey Acres Levity Crista Sr2 301 Apr 688 42 8643 436
Wey Acres Levity Fanciful Jr2 128 Mar 745 41 3751 184
Wey Acres Levity Floret Jr2 219 Apr 893 44 7032 325
*Wey Acres Levity Glenda Jr4 211 Apr 1122 55 10190 474
Wey Acres Levity Gusty Jr2 338 Apr 741 43 10252 484
*Wey Acres Levity Hedy Jr4 152 Apr 1180 51 6916 310
*Wey Acres Levity Kaytee Sr4 365 Apr 1434 81 5520 288
s. Coronation Levity Prince D. Estelle's Kate
*Wey Acres Levity Lee Sr3 285 Apr 822 50 9314 512
*Wey Acres Levity Lura Jr3 85 Apr 1251 56 3740 177
s. Coronation Levity Prince D. Wey Acres Templar's Lorie
Wey Acres Levity Lustre Jr2 220 Mar 749 45 6992 328
Wey Acres Levity Maisie Jr2 92 Apr 1138 46 3611 143
s. Coronation Levity Prince D. Wey Acres Grandee's May
*Wey Acres Prince's Ann 6 365 Mar 793 40 17571 866
W Acres Templar *ey's Anda 5 365 Apr 803 40 17144 779

§Weyrauch, Hugo M. & Althaus, Stuart H., Weyrauch Farm, Sterling, Ill. ARHT

*†Alden's Pat's Leisure 5 74 Apr 970 45 2520 132
s. Ramona Alden's Pat D. Monarch's Leone
*†Dot-Mar Valet's Frances Jr3 88 Mar 997 51 3334 169
s. Hill View Valet D. Rock Creek Rose Beauty
†Kim's Woody Sr4 158 Apr 1054 49 6469 316
†Lawnview Valet's Kathleen Jr3 59 Mar 1061 44 2086 89
s. Hill View Valet D. Dot-Mar Pharaoh's Kate
†Weyrauch Farm Barbara's Daisy Sr2 112 Apr 661 36 2906 136
s. Hill View Trojan's Dauntless D. Dot-Mar Pat Barbara
†Weyrauch Farm Hedy Jr4 80 Apr 1324 51 3821 171
s. St. James Count's Ultimas D. Hedy of Ferson's Creek
Weyrauch Farm Jetta's Pet Jr4 338 Apr 978 40 11799 494
*†Weyrauch Farm Pharaoh's Queen 5 305 Apr 160 7 11445 519
†Weyrauch Farm Quad-Rose Jr4 79 Apr 1305 68 3593 188
s. Hill View Valet D. Hill View Quadrine
*†Windemere Janice Jr4 191 Apr 1045 45 7406 301

White, E. A. & Perry, M. L., Hermitage, Tenn.

*Lady Gabriel Jr2 141 Apr 919 53 4425 239
s. Neshoba Fern's Gabriel D. Marmion's Lady Aster

§Williams, F. A., Spring Brook Farm, Troy, Ohio. ARHT

*†Fancy Frills of Spring Brook Sr4 305 Apr 370 19 8289 408
†Gay Goldie of Spring Brook Sr3 99 Apr 947 40 3551 161
s. Sun-Blest Farms Ambler D. Gay Grace of Spring Brook
*†Neat Nadine of Spring Brook Jr4 305 Feb 135 7 9129 425
†Neat Natalie of Spring Brook Sr2 159 Apr 787 42 5137 254
*†Neat Netta of Spring Brook Sr3 125 Apr 1048 50 4844 228
s. Sun-Blest Farms Ambler D. Neat Nanette of Spring Brook
†Spring Brook Maggie Lou Jr2 97 Apr 882 37 3036 133
s. Lockshore Moonful Lad D. Merry Marlene of Spring Brook
†Spring Brook Nancy Jane Jr2 98 Apr 894 35 3120 126
s. Lockshore Moonful Lad D. Neat Nadine of Spring Brook

Winthrop, Frederic, Groton House Farm, Hamilton, Mass. ARHT

*Groton House Caesar's Clara Sr2 185 Apr 1086 58 7529 355
*Groton House Caesar's Daisy Sr2 58 Apr 1447 73 2771 142
s. Argilla Caesar D. Forges Daphne
Groton House Caesar's Fortunia Sr2 222 Apr 942 55 7801 415
*Groton House Caesar's Freesia 5 305 Apr 111 6 12784 580
*Groton House Caesar's Goldie Jr3 305 Apr 146 8 10959 547
Groton House Caesar's Julia Jr2 365 Feb 293 18 13362 700
Groton House Caesar's May Sr2 318 Apr 993 52 10660 558
*Groton House Caesar's Mazie Jr2 154 Apr 1196 59 6319 283
*Groton House Caesar's Molly Jr2 172 Apr 1114 51 6887 290
*Groton House Caesar's Petal 6 213 Apr 984 62 8202 440
Groton House Caesar's Sophie Sr2 365 Apr 868 60 11223 665
*Groton House Caesar's Starlet 6 305 Feb 666 36 11587 579
*Groton House Caesar's Whimsey 6 365 Mar 492 32 13736 707
*Groton House L. Fucherette Sr4 255 Apr 924 51 10040 494
*Groton House Petunia Jr4 50 Apr 1642 68 2583 110
s. Lynbrook Anita's Fame D. Groton House Caesar's Petal
*Groton House Royal Star Jr2 176 Apr 1197 50 7436 308
*Groton House S's Belle Sr2 189 Apr 824 41 5867 280
*Groton House S's Midget Sr2 237 Apr 876 47 7154 351
Groton House S's Susanna Sr2 234 Mar 798 42 5736 312

Winthrop, Iris, Groton House Farm, Hamilton, Mass. ARHT

Groton House Countess Sr2 214 Apr 810 49 6152 323

Wood, Dewey S. & Son, Wychwood Guernsey Farm, Huntington, Ind.

Wychwood Belle Sr3 233 Apr 976 53 8115 439

§Yeomans, John O., Elmcrest Farm, Cossackie, N. Y. ARHT

†Agusta of Linden 7 175 Apr 771 41 5780 282

Yeomans, John O. & Bertha T., Elmcrest Farm, Cossackie, N. Y. ARHT

*†Elmcrest Actor's Ladine Jr4 43 Apr 1395 57 1960 82
s. Gayhead's L. H. Actor D. Lady of Flint Hill
Elmcrest Paul's Fawn Jr2 109 Mar 799 41 3050 136
s. Elmcrest King Paul D. Elmcrest Peter's Fawn
Elmcrest Paul's Gail Jr2 94 Mar 727 40 2293 115
s. Elmcrest King Paul D. Elmcrest Peter's Gail
*†Elmcrest Peter's Laura Jr4 80 Apr 1241 57 3484 156
s. Elmcrest Peter Grey D. Elmcrest Grey Annie Laurie
*Elmcrest Peter's Suzzane Jr2 138 Mar 795 41 4099 193
Elmcrest Prophet's Annabella Jr2 161 Apr 682 43 4047 240
*†Elmcrest Prophet's Lady Jr3 66 Apr 1086 56 2450 123
s. McDonald Farms Prophet D. Lady of Flint Hill
Elmcrest Vindicator's Minosa Jr2 177 Apr 778 41 5551 281
*Lady of Flint Hill 6 328 Apr 919 42 12498 555
*Minnie of Flint Hill 8 365 Mar 143 6 13921 674

§Yohe, Elden, Woodsview Farm, Arcanum, Ohio. ARHT

*†Waxie-of-Woodsview Farm 7 118 Apr 1257 61 5193 246
s. Pine Manor Pilgrim D. Madge of Lone Elm Farm
*†White Springs Glamour Girl 7 149 Apr 986 49 5805 269
†Woodsview Sunday Style Jr2 103 Apr 861 42 3393 162
s. Welcome-In Ambition Steadfast D. Woodsview Madge's Maxium Sunday

§Young, Philip G., Converse, Ind. ARHT

Orchard Lawn's Alene's Bonnie Jr2 365 Apr 479 23 10521 508
Orchard Lawn's Nancy Lee Sr2 247 Apr 849 45 7767 378

§Zeitler, Barbara, Zeitler Farm, Glasgow, Del.

†Zeitler's Pioneer Wisteria Jr2 67 Mar 905 43 1916 96
s. Zeitler's Island Pioneer D. Zeitler's Desert Betsy

§Zeitler, Elizabeth, Zeitler Farm, Glasgow, Del.

†Zeitler's Desert Pine Sr2 209 Mar 847 51 6607 342

§Zeitler, Peter, Zeitler Farm, Glasgow, Del.

*†Prime Minister's Sunshine 7 90 Mar 1175 54 3902 206
s. C. F.'s Prime Minister D. May Royal's Glorianna
*†Sun Set Cleopatra 6 305 Feb 172 10 10820 544
†Zeitler's Desert Aida Sr2 59 Mar 904 45 1721 88
s. Churn Creek's Levity King D. Sun Set Apple Blossom
†Zeitler's Desert May Sr2 305 Feb 363 23 7908 438
†Zeitler's Desert Sweet Jr3 112 Mar 967 56 3744 207
†Zeitler's Lovely Lady Elizabeth Jr4 305 Feb 99 6 11114 619
†Zeitler Valor's Crystal Sr2 112 Mar 723 39 2951 147
†Zeitler Valor's Snow Sr2 59 Mar 829 43 1565 79
s. Foremost Memorial Valor D. Sun Set Snow Queen
†Zeitler Valor's Stellata Jr2 114 Mar 882 40 3560 180

Zimring, O. David, Sunset Glow Farm, Lombard, Ill.							
*Sunset Glow Finex	Sr4	151	Mar	805	44	5088	274
*Sunset Glow Florence	5	112	Mar	1252	57	5066	229
s. Sunset Glow Count	D. Sunset Glow Desire						
*Sunset Glow Glimmer	Jr4	151	Mar	953	51	5533	280
Sunset Glow Helsa	Sr2	176	Mar	648	41	4702	277
Sunset Glow Hilda	Sr2	176	Mar	944	49	6446	310
Sunset Glow Holly	Jr3	162	Mar	844	51	5936	317
Sunset Glow Ibia	Sr2	176	Mar	905	47	5990	304
Sunset Glow Ina	Jr2	71	Jan	882	46	2137	112
s. Woodacres Steadfast Warrior	D. Sunset Glow Flounce						
Zornow, Theo A. & Theo J., Pittsford Farms, Pittsford, N. Y.							
†Corner View Bright Ramona	Jr4	85	Mar	946	45	2913	132
s. Tarbell Farms Bright Vagabond	D. Harrison's Roamer						
†Foremost Comet's Jewel	Jr2	42	Mar	922	42	1309	55
s. Foremost Comet	D. Chapman's Royal Jewel						
†Gerar Prudent Maid 2d	Sr3	53	Mar	1342	53	2245	88
s. Rosewald Foxy's Vagabond	D. Gerar Prudent Maid						
*†Judy's King's Julio	Jr3	138	Mar	918	48	4549	217
*†Mill Creek's Mariella	Jr4	174	Mar	941	54	6125	320
s. Churn Creek's Victor	D. Dark Hollow's Mariotta						
†Oliver's Rilma Florence	Sr3	171	Mar	817	46	5096	273
†Open Hearth Chief's Cherry	Jr4	59	Feb	977	41	2971	87
s. Green Meads Willow Chief	D. Open Hearth Cherry						
*†Pittsford Farms Kathryn	Jr3	305	Feb	125	6	8780	544
†Pittsford Farms Margaret	Jr4	85	Mar	988	47	2883	135
s. Noel Golden Boy	D. Brooklands Snowdrop						
†Pittsford Farms Monomally	Jr4	85	Mar	984	43	2849	121
s. Island View's Fibber McGee	D. Monolad's Sally						
*†Zenda Elaine's Frances	5	41	Mar	1336	49	1726	64
s. Nanita's Crown Prince	D. Tarbell Farms Peerless Elaine						

New State Champions

CONNECTICUT

Jr2 HIR — Auer Model's Katrina 1023987, 12117 pounds milk, 625 pounds butter fat (680 T. M.). Breeder and owner, Beatrice F. Auerbach, Bloomfield.

IOWA

Sr4 305C 3X — Woodacres Queen Vivacious 850438, 9680 pounds milk, 408 pounds butter fat (847 T. M.). Breeder, Atherton W. Hobler, Princeton, New Jersey. Owner, W. H. Acker, Waterloo.

MAINE

Sr4 305C 3x — Clearview Farms Barbara 1032207, 11164 pounds milk, 546 pounds butter fat (906 T. M.). Breeder and owner, Norman B. Woolworth, Winthrop.

NEW YORK

Sr4 HIR — Idylbrook Mistress Squaw 857725, 13852 pounds milk, 761 pounds butter fat (730 T. M.). Breeder, F. W. Moffett, Rochester. Owner, Ruth Jackson, Asheville.

NORTH CAROLINA

Mat. 6yrs 365 — Fairlawn Maxim's Gertie 767942, 18923 pounds milk, 1027 pounds butter fat (1095 T. M.). Breeder, Fairlawn Farms, Inc., Adelphia, N. J. Owner, Bowman & Gordon Gray, Winston-Salem.

Jr2 365C — Belmont View Ned's Vision 1132103, 14984 pounds milk, 757 pounds butter fat (1095 T. M.). Breeder and owner, A. B. Slagle, Franklin.

OHIO

Jr4 305C 3X — Conora C. Bertha 905812, 10575 pounds milk, 582 pounds butter fat (671 T. M.). Breeder and owner, Edward C. Haaf, Pickerington.

RHODE ISLAND

Sr2 305C 3X — Bailiwick Quaint Diana 990467, 9621 pounds milk, 480 pounds butter fat (915 T. M.). Breeder and owner, Stanley & Margaret F. Clarke, Portsmouth.

WEST VIRGINIA

Sr3 305C 2X — Guershaw Tilah 1051956, 10851 pounds milk, 507 pounds butter fat (610 T. M.). Breeder and and owner, E. M. Johnson, Lewisburg.

The Elkhorn Show

On June 3rd at the Elkhorn, Wis., Fairgrounds, over 50 head of Guernseys were exhibited from five counties. The 4-H boys and girls had a special showing and then showed their calves in the open classes. Elmer Hansen, of Curtiss Candy Farms, was the official judge and his placings and reasons was appreciated by the group.

In the judging contest, Phyllis Torrey, Bristol, and Duane Clemans, Janesville, were high girl and boy in the 4-H division. Ladies winning were Mrs. E. C. Leet, Racine, and Mrs. Wilbur M. Becker, Fort Atkinson. Bud Dorn, Evansville, and Harley Rouse, Elkhorn, were the winners in the men's contest.

The senior and grand champion female was Glacial Meads Levity Beauty, shown by Lookout Valley Farm, Lake Geneva. The junior champion female was Beulah Lane Sergeant's Colleen, shown by Beulah Lane Farm, East Troy. The senior and grand champion bull, R. Lane's Squire, was owned by Marx Peterson, Elkhorn, while the junior champion bull, Beulah Lane Sergeant's General, was owned by Beulah Lane Farm.

GEORGE D. BRITTS

Oregon Field Days

Over 200 Oregon Guernsey breeders attended the six field days and judging schools held in June. Oregon State College Extension Dairyman, Harold Ewalt, and field representative, Elmer Meadows, stressed sire selection at each event. Dam-daughter comparisons and a look at the herd sires brought out some of the fundamentals of breeding and sire selection.

Ray Hobson of Amity, president of the Oregon G. B. A., toured the southern part of the state with the group. The first event was in Jackson County, where W. E. Davis of Eagle Point and W. R. Westerberg of Ashland provided some good heifer and cow classes.

Gene and Jane Whittier, Williams, and Everet Robinson, Grants Pass, had five female classes in Josephine County.

An all-day session was held at Prairie Bloom Farm, Junction City, under the supervision of Richard Lyon. Four good judging classes were led out for study and later four gets of sire and several produces of dam groups.

W. H. Brandt, Silverton, presented for inspection daughters, granddaughters and grandsons of Wandamere Auburn Douglas. Stormy weather hindered some of the outdoor activity, but the noon lunch with Mrs. Brandt and her daughters was a great success.

The Columbia County Club held a picnic at Vernonia for a visit of breeders and friends.

An outstanding demonstration of the use of two good sires on a grade herd was held at Oral Ray's farm in Tillamook County. Planned breeding and selection helped the breeders see Mr. Ray's program. The Lloyd McKillop herd was the second stop in Tillamook County.

Myron Jones and John Reith, in Clatsop County, were visited on the final day of the series.

The Top of Wisconsin

Dr. J. B. Kleinhans invited the Guernsey folk to his farm at Herbster, Wis., for a summer field day on June 24. This Bayfield County Association, less than a year old, has 23 members and are starting some good herds.

Two classes of cows were used for a judging contest. Maynard Matthys was the official judge and gave good reasons on his placings. Onne Beeksma, Herbster, took first place for the men, and John Kaseno, Cornucopia, was second. High scoring ladies were Mrs. Opie Beeksma, Herbster, and Mrs. J. Drinville, Bayfield, with a tie.

The big event of the day was the giving away of a heifer calf and Dr. Kleinhans offered a choice of three senior calves. John Hoefling of Port Wing, won the calf and chose a daughter of Charlescote Pickwick, out of a daughter of Meadow Lodge King's Merit, with a record of 485 lbs. of fat in 365 days. This is the first registered female in John Hoefling's herd, and he was proud to own this fine calf.

August Johanik, secretary, had planned a short program. Dr. Kleinhans welcomed the group, and short talks were given by George Britts and Maynard Matthys and County Agent R. J. Holvenstot.

GEORGE D. BRITTS

Curtiss Candy Company Farms

Present . . . A Preview of Our Future

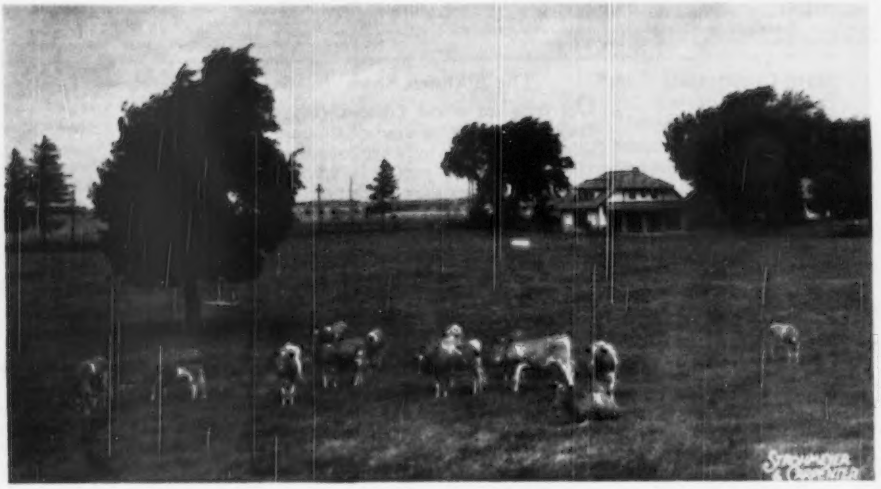

This pasture scene truly represents the "shape of things to come" at Curtiss Candy. We, as well as the many prominent breeders who have seen the above heifers, believe that this is the greatest group we have ever had in our herd.

Here are daughters of CURTISS CANDY NOBLE CURTISS, CURTISS, CANDY LEVITY HEIR, CURTISS CANDY LEVITY CHUM, BOULDER BRIDGE PLUTOCRAT, McDONALD FARMS PRE LUCKY BOY and CURTISS CANDY LEVITY COLONEL.

Equally important, they are daughters of such Curtiss Candy brood cows as:

ST. JAMES PHILOSOPHER'S BARBEE 11142—581—GG; 15215—774—C; 17303—915—A; 15014—734—8yrs—305C; 16922—904—9yrs—365; 19889—1055—11yrs—365. 1st 4-year-old Sr. & Gr. Ch., D. C. C. '41; 1st Aged cow, Sr. & Gr. Ch., Winner Best Udder Class, D. C. C. '42.

QUAIL ROOST NOBLE PRIMROSE 13894—704—GG; N. C. State Record: 12415—630—4E[9] (888 T. M.); Ill. State Record: 15730—744—Jr4C; 1st 4 yr., 1st Best Uddered, Sr. & Gr. Ch., D. C. C. '46; 1st Aged, 1st Best Uddered, Sr. & Gr. Ch., N. G. S. '47.

PASTY JANE OF MEADOWLANE 16359—847—Jr4—HIR[9]—Best Uddered Cow, Wis., Minn., '47; 1st 4 Yrs. Wis., 2nd Minn., Texas; 3rd, 4 Yrs. D. C. C. '47; 3rd Aged, Royal Winter Fair, Minn., '48. Still on test 881.8 Milk—49.13 Fat in 18 days.

CALCULATOR'S MARIGOLD—Four daughters in our herd, including Curtiss Candy Levity Honey (1st Jr. Yrlg., Ill. Minn., Ky., Tex., '47; Jr. Ch. Ill., Minn., Ky., Tex. '47; 2nd Jr. Yrlg. Wis., Ind., NGS '47); Curtiss Candy Humming Bird (1st Jr. Yrlg. Ill., Mo., Iowa., Nebr. '48; Jr. Ch. Ill., Iowa, Nebr. '48); Curtiss Candy Levity Mary ($5,600 Midwest to Wey Acres, 13433—708—Sr2—365).

CAUMSETT EASTERN PENDANT 14137—681—Jr2—365C; 1st 4-yr-old NGS '48.

CURTISS CANDY LEVITY LILLIAN 12500—547—Jr2—365; (Full sister to CURTISS CANDY LEVITY HERO in Wm. Y. Gilmore herd).

As well as heifers out of daughters of GREEN MEADS LEVITY KING, our foundation sire, still in service in the Curtiss Candy herd.

It is from this herd that come, and will continue to come, the sires available for artificial breeding through our **IM**proved Stud Service. A post card to us will bring you the needed information.

WRITE: **LIVESTOCK DIVISION OFFICE, Cary, Illinois** TELEPHONE: CARY 5411

APPROVED HERD IMPROVEMENT RECORDS

¶ Before a cow's name indicates reentry record.

Owner and Records	Age	Days In Milk	Total Number Milkings	Lbs. Milk	Lbs. B. Fat
Abbott, F. H., Burlington, Vt.					
¶Viking's Lucile's Carol	6	214	417	4036	200
s. Brian Boru Viking D. Lettie's Lucile					
Adair, R. L., Adair Milk Farm, Urbana, Ill.					
¶Rader's Angelina Lou	6	316	632	10075	376
s. Kenfleur's Dieta Rosco D. Champion's Angelina					
¶Skyline Cinderella	6	357	714	9473	499
s. Pine Manor King Melody Master D. Skyline Mable					
Adams, W. R., Highland Farm, Mankato, Minn.					
Highlands' Bella	Jr2	364	728	9057	468
s. Mulhocaway Butterfat High Boy D. Belinda Ann of Highlands					
Adkins, Charles P., Clearview Farm, Saint Henry, Ohio.					
Clearview's Carpini Fern	Sr2	320	640	6215	320
s. Villa-Way Carpini D. Clearview's Wallie Q. V. Lilly					
Clearview's Freeman Doreen	Jr3	225	450	4189	243
s. McDonald Farms Freeman D. Clearview's Q. V. Bell Ann					
Clearview's Q. V. Margie	Sr4	365	730	12408	557
s. Alfacrest's Q. V. Challenger D. Vixen of Victory Noll					
Alexander, Ray H., Sunnyside Farm, Union Springs, N. Y.					
Sunnyside Florimel	9	304	608	9126	427
s. McDonald Farms Sunnyside D. Sunnyside Favorite					
Sunnyside Marcelene	5	310	620	9640	518
s. McDonald Farms Royal Dan D. Sunnyside Carmen					
Allen, F. S., Allen Homestead Farm, Delavan, Ill.					
¶Allen Homestead Diana	6	299	598	9278	381
s. Sedgley Henry D. Medea's Lucille					
Allen, Robert H., Delavan, Ill.					
¶Angelina's Norma	7	317	634	9863	392
s. Sedgley Henry D. Henrietta's Angelina					
Camille's Marjorie	Jr3	365	730	6812	380
s. St. James Philosopher's Duda D. Medea's Camille					
¶Marilyn's Elsa	Sr3	299	598	7216	314
s. Sedgley A. Coronet D. Marcelline's Marilyn					
¶Marlene's Beverly	Sr3	310	620	9471	468
s. Sedgley A. Coronet D. Olivia's Marlene					
Allerton, S. M. & Adora J., Allerton Farms, Port Crane, N. Y.					
¶Brittany Hills Royal Barberry	6	365	730	12932	629
s. Plenty Royal's Bell Buoy D. Royal Satellite's Barberry					
¶Colewood's Maiden Fair	Jr4	365	730	11938	540
s. Prince of Orchardhurst D. Colewood's Milk Maid					
Alles, Adrian & Sons, Rockford Guernsey Farm, Rockford, Mich.					
¶Greenfield K. Agnes	Sr4	275	550	6249	325
s. Green Meads Proud Knight D. Greenfield's Valencia					
Allumbaugh, H. R., Hollylawn Acres, Eugene, Oregon.					
¶Hollylawn's Victory Carol	Jr3	365	730	9725	486
s. Argyll's Victory D. Victory Holly of Hollylawn					
Anderson, Buren R. & Son, Riverdale Guernsey Farm, Palatine, Ill.					
Riverdale May's Lorelei	Jr2	365	730	8140	438
s. Fairmount Master's Duke D. Mineral Monarch's Cora May					
Anderson, C. V., Ferndear Farm, Menominee, Mich.					
L. F. Bella	Sr2	326	645	9884	418
s. Argilla Second Mate D. Flossie's Nancy of Metomen					
Rhoda of Seymour	7	318	636	6349	266
s. Boulder Bridge Success D. Eloise's Beauty of Seymour					
Aring, Charles W., A Guernsey Farm, Thiensville, Wis.					
¶Cohirk's Queen's Bess	5	365	730	7250	319
s. Florham Peter D. Idora's Hi-Land River Bess					
¶Guernsey Grove Norma	5	365	730	4779	284
s. Kitchener Consul D. Guernsey Grove Ninette					
Arnold, Alfred, Mashamoquet Farm, Abington, Conn.					
¶Law-Will Wynona's Winsome	7	274	548	6305	289
s. Law-Will's Roger D. Maple Lawn Wynona					
Arnold, Harry, Beaver Falls, Pa.					
¶Top's Rose	6	326	634	8237	412
s. Maid's Top of Oak Grove D. Major's Jewell					
Astalosh, Frank, Hillcrest Farm, Pennington, N. J.					
¶Coventry Country Sally	9	344	688	12031	575
s. Langwater Country Squire D. Coventry Honoria Lustre					
¶Patsy of Hillcrest Farm	5	297	593	9495	436
s. Lagrange Golden Noble D. Edith Yekss of Fairview					
Astalosh, Paul, Jr., Hillcrest Farm, Pennington, N. J.					
¶Hillcrest Ann	Sr4	365	730	10373	538
s. Langwater Marius D. Rose Ann of Hillcrest Farm					
Atchison, William J., Percy & Margaret, Mt. Pleasant View Farm, Sherman, Conn.					
Indian Rex's C-sa Tulip	5	365	736	8762	468
s. Rex's Raider of White Farms D. Indian Commoner's K-a Tulip					
Auerbach, Beatrice F., Auerfarm, Bloomfield, Conn.					
Auer F. Model's Ruth	5	334	668	11080	523
s. Auer Flora's Model D. Auer Majesty's Royal Rosebud 2d					
Auer Model's Katrina	Jr2	340	680	12117	625
s. Holly Farm Grand Master D. Auer F. Model's Kate					
Auer Model's Rhea	7	331	662	9587	448
s. Auer Flora's Model D. Auer Model's V. Reta					
Auer Majestic's Kay	6	272	544	10148	404
s. Auer Nelly's Majestic Wasatch D. Auer F. Model's Kate					
Auer Victor's Model Ruby	10	205	410	5541	291
S. Auer Flora's Model D. Auer' Victor's Ruby					
Balderston, Lloyd, III, Colora Farm, Colora, Md.					
¶Madrey Farm Happy Pollyanna	Sr4	365	730	11387	551
s. Happy Spirit of Madrey Farm D. Hewesburst Princess Pollyanna					
¶Mt. Ararat's Challenger's Sabra	8	289	578	8081	390
s. Wild Rose's Challenger D. Jethro's Sabra					
¶Ven-Ace	Jr4	365	730	9481	516
S. Mt. Ararat Challenger's Ace D. Jethro's Venture					
Barnes, Roy A. & Vallie P., Runnells, Iowa.					
Wynola Viona	Jr2	335	670	6738	346
s. Boulder Bridge Consul D. Violet of Wynola					
Beatty, Clair C., Indiana, Pa.					
¶Pride's Goldie Ann	Jr3	267	534	3893	173
s. Lazy Hour Pride D. Lazy Hour Goldie Ann					
Beaudette, Bruce L., Beach Road Farms, Birmingham, Mich.					
¶Beau Sappho	Jr3	307	614	5904	305
s. Foremost Sultan D. Beau Gay Marie					
¶Cesar Penwyn's Goldenrod	5	332	664	8508	453
s. Cesar Maxine's Penwyn D. Cesar Golden Slippers					
Lyrene Penelope	Jr2	229	458	7750	349
s. Hominy Hill Rex D. Rock Creek Penelope					
Becker, Arthur, Fairyland Farm, Sequim, Wash.					
¶Golden Venus of Fairyland	7	249	498	5838	269
s. Prince Charming's Hannibal D. Elsie of Fairyland					
My Lady's Mayola	Jr2	279	558	6658	347
s. Western Glow Fearless D. My Lady of Fairyland					
¶Queenetta of Fairyland	Sr4	313	626	9116	452
s. Fairyland's Warspite D. Katie of Fairyland					
Beeman, E. I. & Hoagland, G. R. & Son, Califia Farm, Lafayette, Ind.					
Califia King's Luella	Sr2	289	578	9227	378
s. Wastena's Coronation King D. Wastena's Leone					
Bender, James P. & Hughetta E., Bell-Gate Farm, Coopersburg, Pa.					
¶Bell-Gate's Countess	Sr4	302	604	8324	423
s. N. J. E. S. Strongheart Edna King D. Wood Brook Gardenius Patty					
Beresford, James A., Tyrone Farm, Metamora, Mich.					
Hominy Hill King's Rosse	Sr4	336	702	7475	358
s. Riegeldale Coronation King D. Red Fox Orator's Rosalie					
Bergren, Louis E., Edgewood Farm, Biggsville, Ill.					
¶Edgewood's Floradora	5	311	622	12124	560
s. Hillside Master Man D. Floradora's Daisy					
¶Edgewood's Flossie Girl	6	291	582	7698	363
s. Hillside Master Man D. Grace's Valor's Rex's Queen					
¶Edgewood's Master Buttercup	6	316	632	10199	454
s. Hillside Master Man D. Edgewood's Buttercup					
Edgewood's Valentino's Iris	Jr2	316	632	7083	320
s. Edgewood's Valentino D. Edgewood's Master Buttercup					
¶Master's Vanity Queen	5	348	696	10783	445
s. Hillside Master Man D. Teresa's Queen					
¶Teresa's Duchess of Edgewood	8	256	512	6554	293
s. Bergren's Rex of Edgewood Farm D. Sister Teresa					
Bertholf, W. H., Green Pastures Farm, Wichita, Kans.					
Jo-Mar Fashioner's Violet	Sr3	314	628	8399	454
s. Argilla Fashioner D. Jo-Mar Toreador's Victoria					
Blair, B. W., Golden Glow Farm, Walla Walla, Wash.					
Petny Ena of Golden Glow	Jr2	363	726	9632	565
s. Chicona Pierre D. Totie of Golden Glow					
Blanchard, A. S., Open Hearth Farms, Ontario, N. Y.					
¶Winbernie Chief Missy	5	271	697	9585	403
s. Green Meads Willow Chief D. General's Mistress					
Bockbrader, Raymond, Raelyn Farms, Pemberville, Ohio.					
Aigler Farm Radiance	Sr4	365	730	11169	609
s. Rasmelton Aigler Prince D. Aigler Farm Rosie					
Boehle, Gerald, Lawrence, Kans.					
Boehle's Damsel's Dimples	5	365	730	11472	562
s. Damsel's Aristocrat D. Boehle's Maxim's Dimples					
Boehle's Queen's Patience	Jr2	334	668	9694	524
s. Quail Roost King Beau's Maxim D. Boehle's Maxim's Goldie					
Boehle, W. O., Lawrence, Kans.					
Boehle's Damsel's Maxine	6	359	718	10702	563
s. Damsel's Aristocrat D. Springdale Faithful					
Boehle's Queen's Lucy	Jr2	328	656	7729	426
s. Quail Roost King Beau's Maxim D. Boehle's Damsel's Lucinda					
Boehle, W. O. & Son, Lawrence, Kans.					
Boehle's Damsel's Sally	5	365	730	11867	610
s. Damsel's Aristocrat D. Boehle's Blondie					
Bogardus, Charles S., Spring Pasture Farm, Clinton, Ill.					
Spring Pasture L. Lotus	Jr2	309	618	5823	293
s. Tarbell Peerless Landsman D. Spring Pasture Meteor's Lotus					

Boggs, Wanda J. & Lindgren, Robert J., Green Pastures, Algonquin, Ill.

Arcadian Rocalla 7 365 730 12949 714
s. Lone Acres Reflector D. Arcadian Ocalla
Beulah Lane College Janice Jr2 365 730 9327 423
s. Meadow Lodge King of College D. New Hope Grandee's Jeponica
Dun Erin Vodka's Greeting Jr2 365 730 8345 379
s. Charlesmote Vodka D. Dun Erin Peerless Chime
Owendale's Butterfat Flash 7 365 730 13295 593
s. Mulhoswawy Butterfat Marius D. Owendale's Flash
Owendale's Eve Sr3 311 622 9941 462
s. Owendale's Butterfat Lyman D. Owendale's Butterfat Mona

Borden, Oscar A. & Sons, Applecot Guernsey Farm, Schaghticoke, N. Y.

Dorothy of Applecto Sr2 365 730 12816 549
s. Cornell Patriot Ramon D. Dynamo's Shine of Applecot

Boseworth, W. H., Oakwood Farm, Algona, Iowa.

¶Honey Creek's Surprise Sr4 365 730 9382 462
s. Boulder Bridge Adjutant D. Honey Creek's Selma
¶Oakwood Gladiola Jr4 291 582 7284 379
s. Oakwood Farm St. Valentine D. Oakwood Morning Glory
¶Oakwood Morning Glory 7 356 712 8806 489
s. Chedco Judge D. Yekss Q. Gladiola

Bradford, Fred & R. D., Bradford's Dairy Farm, Alma, Mich.

¶Bradford's Abbey 7 365 730 12075 560
s. Queen's Rex of Cowham Farm D. Bradford's Nan
Bradford's Fran Jr2 365 730 10358 535
s. Bradford's Quince's Max D. Bradford's Tillie

Bradley, J. Frank & Son, Golden Knoll Farm, Franksville, Wis.

¶Golden Knoll Carol Sr3 311 622 8971 412
s. McDonald Farms Glenregal D. Golden Knoll Tiara

Braun, Frank L., Braunsdale Farms, South Charleston, Ohio.

Braunsdale Esther Jr3 304 608 6166 298
s. Sugarcreek Super Master D. Leah Lee
Braunsdale Mina Sr3 286 572 8271 408
s. Sugarcreek Super Master D. Diamond's Mina

Brauneller, Chester E., Pleasant Acres, Peru, Ind.

¶Betty C. of Brookdale 6 307 614 7563 328
s. Holdridge Challenger D. Betty May of Brook Dale
¶Brauneller's Monopoly's Ann Jr3 300 600 5958 309
s. Starr Farm Monopoly's Barry D. Jill of Ferson's Creek
Lane's Wonder's Mary Jane Jr2 365 783 8334 385
s. Ken Ver Wonder's Dictator D. Elkco Thelma

Brees, G. W. & Perrin, C. I., Claybrook Farm, De Kalb Junction, N. Y.

¶Claybrook Rogue Bell Jr3 356 712 8323 447
s. Zenda River Rogue D. Corral Bell of Stone House
Claybrook Rogue Rosebud Jr2 328 656 5632 286
s. Zenda River Rogue D. M. Gold Mine's Rosalie

Breneman, Clyde H., Pequea View, Willow Street, Pa.

¶Pequea View's Minerva 5 319 638 5811 310
s. Pearl's Supreme of Pequea View D. Blossom's Princess Delight
¶Willow Bend's Jennie 12 365 730 8468 388
s. Fellowship Royal Arcturus D. Willow Bend's Janet

Breneman, John A., Willow Bend, Willow Street, Pa.

¶Sylvia of Willow Bend 7 365 730 9851 453
s. Riverview King's Majesty D. Adaline of Willow Bend
¶Willow Bend's Jean 8 303 606 6704 329
s. Riverview King's Majesty D. Willow Bend's May
¶Willow Bend's Twilight 5 365 730 8965 522
s. Willow Bend's Golden Warrior D. Willow Bend's Minerva

Briggs, H. C. & Son, Brigeen Farms, Turner, Maine.

Beauhaven's Monobelle Jr2 365 730 9712 462
s. Langwater Counterman D. Beauhaven's Memory
Brigeen Mollette Slogan Jr2 341 682 9508 508
s. Walnut Crest Prophet's Slogan D. Shady Hill Molly
Brigeen Princess Slogan Jr2 365 730 9582 495
s. Walnut Crest Prophet's Slogan D. Prince's Ione Princess
Greenlaw Farm Pride Sr2 283 566 8422 376
s. Florham Lenore's Ptolemy D. Onnegan Buttercup
¶Sequun of Kennemac Farm 6 209 418 7572 342
s. Rosewald Gardenia's Last Man D. Hallaqueen Beauty
¶Von Don Revolution Jr4 313 626 10993 531
s. Blakeford Revolution D. Royal Von Don
¶Winifred Robinhood Sr3 311 622 5868 287
s. Walnut Crest Gov.'s Robinhood D. Winnifred of Skillings' Brook

Briggs, Thomas W., Greenwood Farm, Wadsworth, Ohio.

¶Greenwood Corking Beauty Jr3 365 730 8456 442
s. Gray Haven Corking Triumph D. Greenwood Royal Belinda

Briggs, Warren L., Greenwood Farm, Wadsworth, Ohio.

Greenwood Corking Dora Sr2 365 730 7235 365
s. Gray Haven Corking Triumph D. Badoja Della

Brinkmeier, Martin S., Mart's Pride Farm, Pearl City, Ill.

¶Mart's Pride Rose Jr3 310 620 9226 412
s. Rock Creek Mahomet D. Rock River Vista's Maud
Rock River Vista's Maise 7 347 694 8664 390
s. Lookwell Majesty D. Ramona Patricia Mae

Briscoe, John D., Silent Meadow Farm, Lakeville, Conn.

Silent Meadow Zoretta Sr3 292 584 11711 533
s. Hamlet Hill Matchem D. Silent Meadow Uretta

Brock, C. R., Clover Wreath Farm, Northford, Conn.

¶Broad Hill Alta 6 299 598 10164 463
s. Langwater Pirate D. Broad Hill Endina
¶Valor's Kitty of Clan-Dell Sr4 274 548 7362 455
s. Storrs Supreme Valor D. Clan-Dell Arabella

Brown, Albert F., Brown's Farm, Halifax, Mass.

Westfield Golden Alicia 7 365 730 11694 510
s. Argilla Furlough D. Westfield Royal Alma

Brown, Dean, Indianola, Ill.

Hornblend's Actor Irma Jr2 296 592 6790 331
s. Kenfleur's F. M. Actor D. Hornblend's Princess Irma

Brown, Lynn R., Bonnie Brook Farm, Waterloo, Iowa.

¶Highland Place Harriet 5 365 730 9235 488
s. Gluck Farm Noble Lad D. Highland Place Daisy May

Brown, Martin A., Beaver Brook Farm, Wilmington, Vermont.

Beaverbrook Vivian Sr3 319 636 10460 470
s. Beaverbrook Madonna's Star D. Brownlie Radiant Valletta
Cairnpat Adeline 8 314 628 8298 410
s. Valley Crest Aristocrat C.G.H.B. D. Cairnpat Hendrick's Jeanie C.G.H.B.
Phillips F. Nancy 5 335 670 9272 416
s. Phillips Peerless D. Phillips F. Nancy

Bruce, J. Ewart, Mattewa Farms, Edison, Ohio.

Mattewa Blanche Sr4 231 462 4854 234
s. Antietam Monarch D. Colleen of Woodside

Buck, Laurance M., Brooke's Cross Farm, Baldwin, Md.

¶Brooke's Cross Veronica Jr4 348 696 7494 320
s. Maywood Peerless D. Vera of Brooke's Cross

Buckingham, S. McLean, Mount Fair Farm, Watertown, Conn.

¶Mt. Fair King's Monita 5 352 704 13972 601
s. Butterfat King of Mount Fair D. Oympus' Monita of Mt. Fir

Burditt, Frank W. & Lorna A., Fran-Lorn Farm, West Rutland, Vt.

High Mowing King's Cotton Sr2 299 598 7193 331
s. Green Meads King James D. Ladderlook Minorca 5th

Burgraff, Albert, River View Farm, Lynden, Wash.

Baker View Petunia 7 308 616 9616 521
s. Fircrest Noble Duke D. Master's Pride of Baker View

Burnham, Ralph A., Rosymorn Guernsey Farm, Macomb, Ill.

¶Rosymorn Hero's Brenda 6 337 904 10654 555
s. St. James Philosopher's Hero D. Grand Mere Lady's Star
¶Rosymorn Lady Bethel 5 344 934 12620 661
s. Rock Creek Flash D. Baird's Bethel Dicta
¶Rosymorn Lady Marge 6 365 1021 14231 707
s. Rock Creek Flash D. Rosymorn Sunny Marge

Burns, Arthur C. & Son, Darby Maple Farms, Milford Center, Ohio.

Burnt Pond's Theresa 11 293 586 5268 236
s. Welcome-In Select D. Burnt Pond's Trixie
Darby Maple Sadie Jr2 357 714 7662 355
s. Welcome In Forward's Supreme D. Darby Maple Coed
Spring Hill Glory 6 290 580 7807 444
s. Franchester Shepard D. Magnetta Jean

Burns, Charles T., White Hall, Md.

Chatsuula Farm's Becky Jr2 365 730 5539 288
s. Sherwood Forest Majestic D. Maywood Becky

Butterfield, Stuart E., Butterfields, Dolliver, Iowa.

¶Butterfield's Clara Jr4 365 730 9422 459
s. Milford's Ace of Airy Knoll D. Cinderella of Brookside
¶Butterfield's Lucinda Jr3 365 730 10201 561
s. Defender's Gallant Ally D. Lucille of Poulterfarm

Butts, Sidney E., Rock Haven Guernsey Farm, Morton, Wash.

Avalawn Nora 5 365 730 9237 425
s. Chicona Lucifer Y. D. Nancy's Nugget of Springside

Cabell's, Incorporated, Cabell's Dairy, Coppell, Texas.

¶Cabell's Colonial Joy Jr4 284 568 6534 294
s. Gaylord's Lusty of Fortune D. Cabell's Joyce of Ray
Cabell's Prediction's Annie Jr2 365 730 8057 400
s. McDonald Farms Prediction Hero D. Prairie's Annie
Cabell's Prediction's Bee Jr2 282 564 6777 282
s. McDonald Farms Prediction Hero D. Cabell's Molly Bee
¶Cabell's Rexie Jean Jr3 302 604 4931 249
s. Meadow Lodge Rex's Ottawa D. Cabell's Betsy Jean

California State Polytechnic College, San Luis Obispo, Calif.

¶Polytechnic Gem Mirth 8 365 730 13002 598
s. San Carlos Steadfast D. San Carlos Mirth
¶Polytechnic Harwood Bess Jr3 331 662 9042 426
s. McDonald Farms Harwood D. Winkley's Steadfast Beauty

Callahan, H., Patton Valley Guernsey Farm, Gaston, Oregon.

¶Pride Laddie's Beauty Queen Jr4 276 552 7280 333
s. Beauty's Pride Laddie D. High Beauty
¶Pride Laddie's Leona Jr4 365 730 9788 520
s. Beauty's Pride Laddie D. Sensation's Leota

Callis, Eugene M. & Esther P., Kennersley Farm, Church Hill, Md.

¶Corporal's Mayola 6 197 394 6583 232
s. Broadland Corporal D. Broadland May Wort
¶Kennersley's Arabella Sr3 365 730 9821 431
s. Arabella's Benefactor D. Contender's Fanny

Cann, H. E. & M. B., Esco Farms, West Chester, Pa.

Esco's Butter Boy's Fern Sr2 337 674 7760 339
s. Hill Girt Royal Butter Boy D. Esco's Glenwood
¶Esco's Double Frosted 7 365 730 7616 353
s. Broadwater Wellington D. Milk Shake
Esco's King's Queenie Jr2 320 640 7362 392
s. C. F.'s May Rilma King D. Esco's Queen Rosetta
¶Esco's Merry Siren 6 297 594 4713 248
s. C. F.'s Merry Boy D. Esco's Seductress
Esco's Merry Sweetheart Jr2 314 628 6248 337
s. C. F.'s Merry Boy D. Esco's Peg of My Heart

Carman, J. Thomas, Highland Farms, Glen Rock, Pa.

¶Fancella of Clear View 7 342 684 7532 422
s. Fairlawn Dart D. Fantasy of Clear View
¶Florina of Clear View 6 365 730 8157 421
s. Silver Barn Challenger D. Fairy of Clear View
Highland Beauty's Mary Ann Jr2 341 682 8922 362
s. Coldspring's Beauty's Benedick D. Anna May of Clear View
Highland Chief's Dodo Jr2 365 730 9829 455
s. Coldspring's B. R. Chief D. Doella D. of Clear View
Highland Chief's Fan's Letty Jr2 365 730 9897 483
s. Coldspring's B. R. Chief D. Fan's Letty of Clear View
¶Highland Farm's Beauty's Fanita Jr4 332 664 8914 463
s. Coldspring's Beauty's Benedick D. Fancella of Clear View
¶Highland Farm's Beauty's Donna Jr4 343 686 11749 546
s. Coldspring's Beauty's Benedick D. Doella D. of Clear View
Highland Farm's Beauty's Pride Sr2 364 728 9203 473
s. Coldspring's Beauty's Benedick D. Portia of Brooke's Cross
¶Highland Farm's Master's Reta Jr4 285 570 6109 294
s. White Rose Master D. Spencer's Miss Reveller
¶Highland Farm's Noble's Dahlia 6 319 638 8936 402
s. Noble Lad of Montfaucon D. Highland's Laddie's Daisy
¶Highland Farm's Noble's Dessa 5 289 578 7244 361
s. Noble Lad of Montfaucon D. Delight of Clear View

Carr, James M., Abbelea Farm, Little Valley, N. Y.

Abbelea Farms Bond's Martha Sr3 311 622 6661 302
s. Forward Farms Eastern Bond D. Forward Farms Martha
Abbelea Farms Eastern Countess Sr2 357 714 6296 286
s. Forward Farms Eastern Bond D. Franchester Novel Countess
¶Fluvilla of Morton Heights 3d 5 282 564 9831 544
s. Heweshurst Frolic D. Fluvilla of Morton Heights
Grand View Valiant's Frolic Jr4 306 612 10329 460
s. Tarbell Farms Peerless Valiant D. Grand View Yeoman's Mary Ann
Heweshurst Steadfast Labell Sr4 328 656 5899 361
s. Madrey Farm Steadfast D. Heweshurst Princess Labell
¶Kay of Morton Heights Jr4 256 512 7248 327
s. Heweshurst Frolic's Donald D. Kate of Morton Heights
¶Lady Carita of Morton Heights 7 305 610 9451 422
s. Heweshurst Prince Sandy D. Carita of Morton Heights
¶Lane Folly of Morton Heights 6 309 618 7564 419
s. Heweshurst Frolic D. Folly's Kay of Morton Heights
¶Roberta Royal Duchess 9 264 528 8893 414
s. Phil Cook D. Don Alda Royal's Duchess
¶Sally of Morton Heights 7 323 646 8204 373
s. Heweshurst Prince Sandy D. Sandra of Morton Heights

Carr, Ray & Harry, Lazy Acre Farm, Argos, Ind.

Lazy Acres Farm Blossom Jr2 305 610 7687 350
s. Rock Creek Champion D. Berta of Maple Front Farm
Ruthie of Maple Front Farm 5 305 610 6557 398
s. Berta's Archer D. Nugget of Maple Front Farm

Carroll, P. A., Doughoregan Manor, Ellicott City, Md.

¶Manor Dame 6 323 646 11185 522
s. Dimple's Dixie of Mobjack D. Manor Morning Glory
¶Manor Lillian 5 365 730 13764 582
s. Marshallvale Valor D. Manor Ester Lilly
¶Manor Lovely Jr4 303 606 9102 418
s. Monie's Leader of Elmwood Farms D. Manor Dora
¶Manor Symphony Sr4 305 610 9455 451
s. Golden Steadfast D. Manor Jean

Carter, Henry H., Winding Lane Farm, Rockville, Md.

Churn Creek's Valor's Judy Sr3 301 602 6078 292
s. Silver Forest Royal Valor D. Yeoman's Judy
¶Winding Lane Miss Jenny Sr4 333 666 11725 483
s. Prince of Viewsite Farm D. Nance's Speckled Catania

Carter, Robert B., Winding Lane Farm, Rockville, Md.

¶King Blues Speckled Catania 6 356 712 9602 579
s. C. F.'s King of The Blues D. Viking's Speckled Catania
¶Winding Lane Elaine Jr4 232 464 4653 252
s. McDonald Farms Illustrious D. Winding Lane Eloise
¶Winding Lane Lucinda 5 365 730 8950 441
s. Prince of Viewsite Farm D. Winding Lane Linda

Cheney, A. A., Cheney, C. B., Trustees, U Will B. Austin Cheney, Falcon's Flight Farms, Litchfield, Conn.

Brian Boru King's Evangeline 7 324 648 10785 472
s. Fra-Mar Farm King D. Brian Boru Evangeline

Child, William C., Valleyside Farm, Woodstock, Conn.

¶Valleyside Dimple's Emp 10 357 714 7608 332
s. Grassland Edenquel D. Valleyside Anna's Dimple
Valleyside Genie's Fenie Jr2 347 694 6951 394
s. Waterville Butterfat Quonset D. Valleyside Dentine's Genie
¶Valleyside Nepure's Chepure 6 365 730 9064 433
s. Hilltop Butterfat Chief D. Valleyside Epicure's Nepure

Christie, James L., Watertown, Conn.

Phillips Xmas Eve Jr3 299 598 6713 315
s. Phillips Bomber D. Phillips Prince's Miss

Clark, Lewis T. & Sons, Tipton Acres, New Ross, Ind.

Beam's Trixie of Rose Lawn 7 327 654 9267 486
s. Royal Knight of Rose Lawn D. Joy's Beam of Rose Lawn

Clemson Agricultural College, Clemson, S. C.

Clemson Honor Sacred Jr2 305 610 5464 258
s. Klondike High Honor D. Clemson Royal Obedience
¶Clemson Majesty Madcap 9 305 610 7549 336
s. Sequel's General Majesty D. Cavalier Beauty Fawn
Clemson Sequel Tillie Jr2 286 572 3914 192
s. Raymost Sequel Cavalier D. Clemson Royal Pretty
¶Line-Sequel General Ray-Ann Jr4 305 610 6794 312
s. Sequel's Raymost Count D. Sequel's General Raymost Ann
¶Sandhill Hollibright BAE Maid Jr3 305 610 6352 310
s. Klondike Hollibright D. General's Raymost Annie
Sandhill Hornet BBH Maid Sr2 305 610 6795 325
s. Klondike Hornet D. Sequel's General Jeweller Lass
Sandhill Hornet BBI Maid Sr2 305 610 8099 332
s. Klondike Hornet D. Sequel's Grapelawn Marzella
¶Sequel's General Twicay Lass 8 305 610 7050 274
s. Saugerties Royal Sequel D. General's Double Cavalier Cora
¶Sequel's Genray Arline 6 271 542 4601 189
s. Saugerties Royal Sequel D. General's Raymost Countess

Clinton, Francis, Clinton Farm, Watkins, Minn.

Charming Belle of Watkins 7 362 724 8264 440
s. Boulder Bridge Charmer D. Brilliant Crescent of Watkins
Watkins Candy's Dream Jr4 306 612 7039 352
s. Boulder Bridge Candidate D. Deke's Eva of Watkins

Clouse, George A., Springhill Farm, Hastings, Mich.

¶Mollie's Pansy of Hope 10 365 730 13392 593
s. Foster Royal Juno D. Daisy's Mollie of Hope
¶Spring Hill Ann of Hope 10 304 608 11459 431
s. Foster Royal Juno D. Lettie's Mary of Hope

Cohenour, Dale F., Elvadale, Mount Carroll, Ill.

Willow Lane Carrie Jr2 314 628 6832 349
s. McDonald Farms Hunter D. Ginger of Willow Lane
Willow Lane Cheer Sr2 301 602 5348 258
s. Wey Acres Grandee's Maxim D. Virginia of Willow Lane
Willow Lane Damsel Sr2 284 568 4112 203
s. Wey Acres Grandee's Maxim D. Willow Lane Dame
Willow Lane Dot Jr2 311 622 5369 255
s. McDonald Farms Hunter D. Cornish Maid of Willow Lane
Willow Lane Frances Jr2 320 640 6178 298
s. McDonald Farms Hunter D. Jennie of Willow Lane
Willow Lane Greet Jr2 304 608 5848 306
s. Wey Acres Grandee's Maxim D. Virgie of Willow Lane
Willow Lane Maxine Jr2 365 730 6480 329
s. Wey Acres Grandee's Maxim D. Willow Lane Honey
Willow Lane Thelma Jr2 325 650 6951 350
s. McDonald Farms Hunter D. Goldie of Willow Lane

Colby, Howard H., Colby Dale Farms, Romeo, Mich.

Langmeadow Country Maid 6 299 845 11127 549
s. Colby's Modern Shah D. Colby's Moderne Milkmaid

Cook, Ralph W., Deer Park, Wash.

River View Prince's Pansy Sr2 330 660 7921 441
s. Cloverleaf Skagit Prince D. Woodhaven Peggy

Cooksey, Oscar L., Rosedale Dairy Farm, Spartanburg, S. C.

Queen's Lady Annie 6 301 602 9802 400
s. Ruth's Improver D. Queen of Blackstock

Coppage, Benj. L., Middle Acres, Sudlersville, Md.

¶Green Acres Hopeful Sr4 294 588 5660 290
s. Blakeford Genius D. New Hope's Nellie
¶Maxie's Bachelor's Eileen Jr4 365 730 9642 479
s. Maxie's Ferdinand D. Raider's Bachelor's Eileen

Corbin, Glen R., Rosette Farm, Kentland, Ind.

¶Elcona Debutant's Primrose 8 279 558 6857 321
s. Flying Hill Royal Model D. Elcona Debutant
Rosette's Levity Surprise Jr2 365 730 8390 386
s. Curtiss Candy Levity Conqueror D. Elcona Secret's Model

Corbin, Glen R., Mr. & Mrs., Rosette Farm, Kentland, Ind.

Rosette's Watchful Helen Jr2 314 628 7445 358
s. Coronation Watchful D. Burton Lane's Sargon Hortense

Cornick, Cloyd E., Canaan View, Mount Union, Iowa.

¶Land O Canaan Norene 9 365 730 14708 655
s. Vici of Penn Villa D. Katinka's Beauty
¶Pleasant Ridge Lively Sr3 283 566 6905 324
s. Mt. Ararat Lucky Captain D. Pleasant Ridge Fannie

Couzens, Frank & Margaret A., Maloney, Betty Couzens & Yaw, Madeleine C., Wabeek Farms, Pontiac, Mich.

¶Rosewald Bella's Lydia Jr3 365 730 13588 534
s. Langwater Darius D. Broadland Bella
¶Wabeek Elsie Sr4 324 648 10433 472
s. Langwater Meed D. Farofield Cherry's Honey

Cox, Abraham B., Glensfoot Farm, Cherry Valley, N. Y.

Achievement's Cora Jr4 307 614 5936 338
s. Lynbrook Cherub's Achievement D. Melody Cherub's Ceres
Matty's Bettina Jr2 301 602 7045 386
s. Cathedral Matty D. Achievement's Bess
Matty's Dorelia Jr2 297 594 6947 379
s. Cathedral Matty D. Achievement's Dorie
Melody Cherub's Dina 7 315 630 7622 442
s. Lynbrook Melody Cherub D. Achievement's Diana

Croshaw, J. Ellis, Jr., Orchard Crest Farm, Wrightstown, N. J.

¶Freddie's Lady of Haddon Jr3 365 730 10071 481
s. Glenwood's Fred Lad of Haddon D. Haddon's Lady Jane 2d

Crouse, Walter H., Jr., Grants Pass, Oregon.

¶Cloverhill Clara's Companion Jr3 302 604 8430 408
s. Chuckanut Hattie's Lad D. Cloverhill Fern's Clara

Crowley, Glenn, Glendale Farm, Durand, Ill.

¶Green Valley Beauty Queen Sr4 302 604 9381 502
s. Woody Nook Slogan's Motto D. Green Valley Moonbeam
¶Royal's Grandee Bobling Jr4 309 618 10402 492
s. Playhaven Y. Royal D. Grandee's F. Bobling

Darling, R. J., Perrysville, Ohio.

¶Lily's Violet of Hillnook Jr3 305 610 7815 403
s. Raemeiton Corking Questor D. Fawn's Lily of Hillnook

Davis, Richard, Wilmot, Wis.

Thistledown Waverly Bee 6 365 730 9680 456
s. Thistledown Trooper Dene D. Thistledown Ulla Bee
¶Thistledown Xanna Lea 5 293 586 8102 428
s. Thistledown Volunteer Ludene D. Thistledown Valley Lea
¶Thistledown Xarrisa Dene 6 291 582 6249 315
s. Jean Gordon's Maxim D. Thistledown Quilldene
Waverly's Gem of Daviedale Jr2 365 730 6816 357
s. R. Lane's Stylish Boy D. Thistledown Waverly Bee

Delwiche Farms, Incorporated, Green Bay, Wis.

Delfarm Lucky Rosette Jr2 322 644 6340 297
s. Horse Shoe F. Ace D. Delwiche Farms' Summit Rose

Denison Engineering Company, Loch Lomond Farm, Powell, Ohio.
Reflector's Beauteous Queen 7 365 730 11376 518
s. Holdridge Reflector D. Treacles Creek's Jane Ann
Woodbine Clara 6 359 718 8454 421
s. Grandview Bonny Captain D. Grandview Captain Bessie

DeNormandie, James, DeNormandie Farm, Lincoln, Mass.
Lincoln Aster Jr2 328 656 7560 350
s. Lincoln Crusader D. Moskoht Aster

de Raismes, Raoul H., Hillandale Farm, Jutland, N. J.
Horse Shoe La Miriam 10 339 891 12257 573
s. Hilltop Butterfat General D. Mary of Meadow Springs
¶Mill Creek's Jane Jr4 365 730 9931 462
s. Churn Creek's Victor D. Spruce Run Cherub Yeksa's Jane

de Talleyrand, Marquise Lela, Gwyn Careg, Abington, Conn.
¶Wood Ford Gay Bee 9 360 720 10948 427
s. Florham Guardian D. Wood Ford Honeybee

Dickinson, Eugene A., Walnut Grove Farm, Fredericksburg, Va.
Pickens Hill Glad Charm 6 294 588 10317 381
s. Quail Roost Charmer D. Pickens Hill Glad Girl

Dickinson, J. K., Walnut Grove Farm, Fredericksburg, Va.
Golden Myrtine 5 281 562 6455 304
s. Eagle Nest Golden D. Myrtine of Woodberry

Dickinson, W. C., Walnut Grove Farm, Fredericksburg, Va.
Bernice of Wilderness Dell 6 305 610 7678 390
s. Crampton's Major D. Wilderness Dell's Cottontail
Challenger's Sylvina 7 311 622 7127 340
s. Sherwood Forest Forecaster D. Maxim's Trixby

Dickman, George & Henry, Garnavillo Guernsey Farm, Garnavillo, Iowa.
Elizabeth of Willow Lane 10 305 610 8880 401
s. Linwood's Star Gazer D. Queen of Willow Lane

Ditty, Ralph & Elmer, Alred Farm, Wooster, Ohio.
Alred's Bond Charity Hope Sr3 312 624 5770 272
s. Arrus Cash Bond D. Russell Lea Charity
Alred's Matilda Noel Jr2 344 688 7881 383
s. Arrus Cash Bond D. Alice of Alred's Matilda
Ward May Etta 5 336 672 6159 291
s. Valencia's Moonlight D. Thirlstane Topaz

Dodge, Boynton, Stuart View Guernsey Farm, Ellensburg, Wash.
¶Stuart View Myrna Jr4 284 568 6832 358
s. Chuckanut Slideland D. Governor's Joy

Dodge, M. Allan, Locust Nook Farm, Ellensburg, Wash.
Locust Nook Fern Jr3 321 631 8177 420
s. Chuckanut Lynwood D. Locust Nook Betsy

Dreibelbis, Lloyd E., Dreibelbis Farm, Shoemakersville, Pa.
Dreibelbis Royal Caroline Sr3 284 568 6009 290
s. Woodacres R. Levity Foremost D. Dreibelbis Admiral's Carol

Dreibelbis, W. H. & Sons, Dreibelbis Farm, Shoemakersville, Pa.
Dreibelbis' Royal Fayeness Jr4 290 580 9642 502
s. Woodacres R. Levity Foremost D. Dreibelbis President Faye
Dreibelbis' Royal Priscilla Sr4 208 416 5413 291
s. Woodacres R. Levity Foremost D. Dreibelbis C. S. Gladius
Dreibelbis' Royal Rose Jr4 299 576 7511 342
s. Woodacres R. Levity Foremost D. Dreibelbis C. S. Rosvate

Dribben, Seymour, Alderbrook Farms, Southfield, Mass.
Milestone D. Golden Briquet Jr3 330 660 7807 420
s. Butterfat Demonstrator D. Bless of Milestones
¶Sensation Rose of Dunlea 12 352 686 8553 409
s. Green Meads Sensation D. Unkamet Urose

Dunlop, John M., Ellerslie Farm, Petersburg, Va.
Ellerslie Beth Jr3 365 1095 9463 485
s. Quail Roost King Albert D. Whippernock's Linda
Ellerslie Judith Jr2 365 1095 9152 437
s. Klondike Krown Prince D. Fanny Leaf of Ellerslie
Ellerslie May Sr2 341 1023 8455 435
s. Klondike Krown Prince D. Ellerslie Heiress

Dunn, Howard E., Hi-Maple Farm, Brunswick, Ohio.
¶Hi-Maple Dorkin Sr3 332 684 6017 356
s. Willow Brook's Gabriel D. Leona of Five Points
¶Hi-Maple Goldie 6 328 656 8229 410
s. Hi-Maple Master D. Goldie of Gala Vale

Dunning, Leon O., Polly Acres, Delton, Mich.
¶Blossomland Rita 5 365 730 9246 415
s. Admiral of Tamarack Ridge D. Jane of Pomona
Polly Acres Julie Sr2 365 730 8552 371
s. Lockshore Whiskaway D. Judy's Julieann
¶Polly Acres Trudy Jr4 298 595 7729 355
s. Lockshore Whiskaway D. Kettila
Vanity's Lady of Villarus 7 365 730 12665 556
s. Golden Laddie of Elgercon D. Vanity of Villarus

Dunteman, Harve, Lea-Dale Farm, Shumway, Ill.
¶Lea-Dale's Blanch Jr3 303 606 8390 422
s. Rock Creek Mate D. Marquette's Rita Blanch
Lea-Dale's Vora-B Sr2 205 410 5021 234
s. Rock Creek Mate D. Vora-B of Lo-Co-Crest

Dutcher, Lawrence R., Rosene Farm, Port Byron, N. Y.
Madrey Farm Peerless Diana 6 335 670 10845 497
s. Fairlawn Peerless Designer D. Maple Lane Steadfast's Diana
Riverview Hilma 6 355 710 9027 474
s. Riverview Prediction D. Riverview Mary

Eastwick, Joseph L., Springhead Farm, Malvern, Pa.
Maple Lane Diana Lee Sr4 253 508 5872 269
s. Larchen Sir Robert D. Nettie's Gold Diana Lee

Ellis, Thomas E., 4th, "Stomally," West Chester, Pa.
¶Astralena's Dolly of Stomally Jr4 350 700 8868 496
s. Valley Hill Farm's Warrior D. Astralena of Maulton

Embury, F. B., Larch Hollow Farm, Gainesville, N. Y.
Elmcrest Queen Trixy Jr4 308 616 9567 502
s. Green Meads King Allegro D. Foremost Tristan
Larch Hollow Audrey Sr2 305 610 7803 388
s. Waldorf Prediction D. Larch Hollow Ruth
Malta Farms Mirth 9 302 604 7029 361
s. Waldorf Lancelot D. Malta Farms Golden Playful

England, Charles P., Guernland, Rising Sun, Md.
Guernland C. Marietta Sr2 299 598 7278 347
s. Count's Progress D. Proson's Mary

Evans, George N., Edgevan Farm, Dover, N. H.
¶Coronation Anastasia Sr4 365 894 12973 501
s. Coronation Supreme Lad D. Coronation Amelia
Great Elm C. Do Do Jr4 363 924 8450 417
s. Groton House Caesar's Polinius D. Great Elm Dorinda
¶Hextentoctarose Reward 7 365 890 10185 479
s. Greyholme Valiant Prophet D. Pententoctarose
Jane of Spruce View Farm 8 361 899 11614 488
s. Princely of Spruce View Farm D. June of Spruce View Farm

Ewalt, R. Russell, Russada Guernsey Farm, Fredericktown, Ohio.
¶Russada May Sr4 305 610 8410 408
s. Validate of Penn Villa D. Russada Snooks

Fair, Frank D., Fairdale Farm, Grove City, Pa.
Fairdale Dolly Jr3 249 498 8817 374
s. Lister Bella's Hardfast D. Dolly of Glenmoor

Farner, E. A., Church Hill Farm, Gloucester, Va.
Church Hill Dixie Glenna Jr2 305 610 8721 458
s. Fiddlers Green Dixie Chief D. Glencairne Butter Glen
Glencairne Butter Glen 6 315 630 11936 548
s. Fiddlers Green Buttermaker D. Glencairne Glamourous Glenna

Farnsworth, Howard G., Dorella Farm, Planada, Calif.
¶Dorella Dandy's Jackie Jr3 301 602 8442 429
s. Dorella Elect's Dandy D. Dorella King's Jessie
¶Dorella Elect's Anne Sr3 311 622 9217 420
s. Chuckanut Elect D. Dorella Excelsior's Anne
¶Dorella Elect's Louise 6 365 730 10861 544
s. Chuckanut Elect D. Dorella D. Ex. Lula Belle
¶Dorella President's Bertha 10 293 586 7512 341
s. President of Thousand Springs D. Dorella Bernice
Dorella Rival's Dainty 7 365 730 8931 480
s. Cascade Royal Rival D. Dorella Hannibal's Daisy
¶Dorella Royal's Esther Jr3 365 730 8470 427
s. Dorella Royal Rival D. Dorella Electra
¶Dorella Royal's Hannah Sr3 229 458 3692 210
s. Dorella Royal Rival D. Dorella Elect's Honey
¶Dorella Royal's Pearl 6 309 618 9031 446
s. Dorella Royal Rival D. Dorella Petunia
¶Dorella Soldier's Brownie Sr3 321 642 8326 442
s. Dorella Rival's Soldier D. Dorella Brown Fairy
¶Dorella Soldier's Lassie Jr3 304 608 8854 500
s. Dorella Rival's Soldier D. Dorella Elect's Lana

Federwitz, Elmer, Killsnake Creek Farm, Chilton, Wis.
Killsnake Creek June Jr2 317 634 6110 366
s. Monarch's Midnight's Dairyboy D. Jeannette of Killsnake Valley

Feind, W. E., Hazel, S. Dak.
¶Carryon Judy 8 304 608 8589 425
s. Woodend Count D. Carryon Jada

Felton, Frank P. & Son, Forest Brook Guernsey Farm, Bradford, N.H.
Forest Brook Mayflower 7 289 578 7825 417
s. Rosewald Monarch D. Savery's Sunset

Ferris, Mrs. Frank W., Summerfield Farms, New Wilmington, Pa.
¶Summerfield Queen 7 365 730 8889 434
s. Bonnie's Royal of Gilmar D. Summerfield Ann

Fike, Homer S., Old Homestead, Waterloo, Iowa.
¶Old Farmstead Bliss 5 305 610 10229 497
s. Highcroft Matcher Cherub D. Old Farmstead Primrose
¶Old Farmstead Marigold 12 365 730 8608 419
s. Highland Place Tour de Beurre D. Maximus' Sunbeam

Flagg, Ellwood, Cattaraugus, N. Y.
¶Franchester Novel Countess 8 289 578 7018 318
s. Franchester Noble King D. Franchester Woodbine

Fletcher, Theodore E., Twin Meadows Farm, Centerville, Md.
¶Queen Select of Golden Meadows 7 342 684 9510 485
s. Cloghorn Select D. Bashan's Pride
Twin Meadows Anne Sr3 303 606 7114 404
s. Spar Hill Pilot D. Sportsman's Ophelia
¶Twin Meadows Blossom Jr4 315 630 9822 431
s. Queen's King of Green Acres D. Bashan's Blossom

Foard, William N., Cedar View Farm, No. 1, White Hall, Md.
¶Fanny's Queen of Clear View 8 365 730 13711 663
s. Hercules of Snowden D. Clear View's Fanny
¶Maryrose of Clear View 8 365 730 12396 688
s. Hercules of Snowden D. Clear View's Mary

Fort Dodge Creamery Company, Rosedale Farm, Fort Dodge, Iowa.
Rosedale Marigold Sr3 321 616 9671 436
s. Avalon Julabelle's Rex D. Rosedale Fernette
Rosedale Tide Jr3 302 604 7959 373
s. Avalon Julabelle's Rex D. Leocourt Irene

Frahm, Elmer F., Elmwood Farm, Frankenmuth, Mich.
Tiny's Roseline of Elmwood 8 365 730 13448 609
s. Nobleman of Woodland D. Milky-Way Tiny

Frahm, Homer, Grand Lake, Celina, Ohio.

¶Dondoro Triumph Queen 9 365 730 10346 468
s. Raemelton Triumph Bruin D. Dondoro Queen Louise
¶Grand Lake Demo's Polly Sr3 365 730 9511 370
s. Raemelton Triumph Demonstrator D. Kenmar Hills Petunia
Grand Lake Esquire's Carol Jr2 365 730 6751 295
s. Way-Ellen Farms Royal Esquire D. Chesta's Patty of Plain View
Grand Lake Esquire's Celeste Jr2 365 730 7531 346
s. Way-Ellen Farms Royal Esquire D. Sunnydale's Charlotte

Frahm, Walter E., Elmwood Farm, Frankenmuth, Mich.

Cowham Farm King's Dorothea Jr2 344 688 8349 410
s. Riegeldale King's Philosopher D. Playhaven's V. Dorothea

French, Ralph K., Elvradale Farm, Dimondale, Mich.

Elvradales Maryann Sr2 298 596 6858 339
s. Rex Juno of Cowham Farm D. Molly's Jane of Miller Farm
Elvradales Pondora Jr2 365 730 9963 511
s. Rosemont Stayer Rex D. Phyllis of Pearl
Lassie's Porticana Sr4 302 604 6717 317
s. Sir Woldumar D. Lassie Woldumar
Sapphire of Whitmyer Farm Jr2 318 636 7006 356
s. Gayland of Whitmyer Farm D. Ruby's Jewel of Whitmyer Farm

Frerking, Clarence C., Concordia, Mo.

¶Frerking's Chum Wanda Jr2 330 660 7512 360
s. St. Albans Valiant's Actor Chum D. Roemul Delightful Dina
¶Monogram's Maurena 6 353 706 8369 421
s. St. Albans Valiant Monogram D. Rena of Marigold Meadow

Frey, S. B., Darby Plains Farm, Plain City, Ohio.

Darby Plains Hollyhock Jr2 304 608 6516 280
s. Meadow Lodge Dart D. Valley View Ideal's Holly
Darby Plains Lad's Tillie Sr2 278 556 6332 303
s. Welcome In Chum's Laddie D. Hilda of G. G. F.

Froehlich, Leonard & Ruth, Dutch Lane Farm, Sodus, Mich.

¶May's Starlet of Dutch Lane Jr4 352 704 10967 425
s. Baron of Mt. Pleasant D. Florence's May of Mt. Pleasant

Fuller, Hester & Parrish, Fuller Farms, Shelbyville, Ind.

Empress Maybelle of Waterloo 7 232 464 3650 163
s. Lockshore Gardenius D. Maybelle of Waterloo
Favorite of Woodside 7 307 614 7052 340
s. Rhodive of Woodside D. Leda of Ten Gables
Fuller Farms Royal Maybelline Jr3 274 548 6922 356
s. Tarbell Farms Prince Royal D. Empress Maybelle of Waterloo
Maple Lawn Jane's Cherry 6 231 509 2977 124
s. Big Springs Popeye D. Georgeland Jane
St. Albans Grandee Dimple 5 337 780 6320 323
s. McDonald Farms Grandee D. St. Albans Actor's Dimple

Fullerton, Boyd, Rycklaver Farm, New Brunswick, N. J.

¶Rycklaver Juno 6 317 634 7851 447
s. Fairlawn Golden Maxim D. Rycklaver Judy

Fullerton, Richard H., Rycklaver Farm, New Brunswick, N. J.

¶Rycklaver Maribell Jr3 288 576 9803 526
s. Fairlawn Maxim's Grand Duke D. Rycklaver Marigold

Funk, Alvin L., A. L. Funk Dairies, Collegeville, Pa.

Darling's Gem of Funk's Farm Jr2 347 694 8631 500
s. Cathedral Bill Rilma D. Bertha Darling of Funk's Farm
Pet's Hopeful of Funk's Farm Jr2 365 730 7936 396
s. Coldspring's Hardwick's Royal D. Onna Grace Pet of Funk's Farm

Gambonini, R., Old Adobe Ranch, Petaluma, Calif.

Happyholme Pharaoh's Pat 7 356 712 9445 502
s. Happyholme Hulda's Pharaoh D. Happyholme Lady Patricienne
Old Adobe Princess Aletha Jr2 340 680 8245 452
s. Happyholme Hildreth's Prince D. Old Adobe Anna
Sleepy Hollow Noble's Scarlet Sr2 319 638 9664 495
s. Adohr Eldor Nobleman D. Sleepy Hollow Last Rose

Gantz, Edwina B., Lynn Guernsey Farms, Springfield, Ohio.

¶Lynn's Corking Paula 7 365 730 8411 457
s. Raemelton Corking Count D. Pride's Queen Pauline
¶Lynn's Corking Sally Sr4 365 730 10947 533
s. Raemelton Corking Count D. Lynn's Corking Suledra
¶Lynn's Royal Aster Sr4 365 730 8803 388
s. Lynn's Hanson's Royalty D. Goldy's Spotsy's Annetta

Gaston, J. Porter, Gaston Farms, Incorporated, Richburg, S. C.

Laddie's Golden Ladina Jr3 187 374 3033 125
s. Kodo's Lad D. Rotarian's Golden Emblem

Georgia Experiment Station, Blairsville, Ga.

¶Duke's Maxim Bossie Jr3 263 526 3400 183
s. Maxim Royal Duke D. Julia of Twin Oaks Farm
Lynbeth's Playmate Hertha Jr2 97 194 883 48
s. Sterlingold Playmate D. Hertha of Garden Creek

Georgia Experiment Station, Experiment, Ga.

McNaughton's Carmen Jr3 284 568 8383 283
s. Langwater Corsican D. McNaughton's Amelia

Giacomini Brothers, Gypsy Guernsey Farm, Fortuna, Calif.

¶Lulu's Amy of Ferndale Jr4 365 730 10124 529
s. Rancho Nicasio Champ's Victor D. Wandamere Louetta's Lulu
¶Wandamere Louetta's Lulu 12 365 730 12789 847
s. Douglaston Lord Alexander D. Mistland Lady Louetta

Gillmor, R. D., Bethway Farm, Bethany, Conn.

Douglas' Highbank Ramona 5 365 730 11692 622
s. Douglaston Freeman D. Stony Ford Victor's Raphis
Great Elm C. Rosa Lou Jr4 365 730 8598 432
s. Groton House Caesar's Polinius D. Roselind of London
Langmore A. Patsy Sr2 353 684 8880 442
s. Coronation Agitator D. Fiddlers Patsy
Rosewald Legacy's Mirth Jr2 350 1004 11511 531
s. Langwater Darius D. Gaybead's Her Legacy

Gilmore, H. R., Gilmore Farms, Camden, Mich.

Gilmore Farms Doxie Jr2 365 730 9208 502
s. Eth-Mead Blanchette's Archer D. Gilmore's Dianna

¶Gilmore's Lurette Sr4 344 685 10730 512
s. Eth-Mead May Queen's Prince D. Gilmore's Lucille A.

Gingerich, Truman W., Iowa-Way Farm, Parnell, Iowa.

Foremost Levity Charm Jr2 363 726 10522 512
s. Normandy Levity Prince D. Foremost Rachael Charm

Giessner, John J., Argilla Farm, Ipswich, Mass.

¶Fanny of Radio Guernsey Farm 10 283 560 7917 377
s. Peggy's Sequel Boy D. Reva of Radio Guernsey Farm
¶Wood Ford Dot 9 309 613 12925 687
s. Antietam Butterfat Desire D. Wood Ford Hortence
Wood Ford Foremost Fannie Sr2 358 709 8047 444
s. Foremost Wood Ford D. Fanny of Radio Guernsey Farm
¶Wood Ford Governor's Dancer 5 301 595 11263 583
s. Flying Horse Governor D. Wood Ford Dancer

Gluck Brewing Company, Gluck Farms, No. 2, Saint Paul, Minn.

¶Gluck Farm Hilary Sr3 357 714 10812 529
s. Gluck Farm Sailor Lad D. Gluck Farm Harriet
Gluck Farm Jane's Portia Sr2 365 730 8905 446
s. Cesor Helene's Maxim D. Gluck Farm Patsy Jane
Gluck Farm Rubretta Sr2 365 730 5795 311
s. Green Meads King of The Meads D. Gluck Farm Ruby Louise

Goddard, Newell A., Oaksdale Farm, Simsbury, Conn.

¶Oaksdale Baroness Jr3 209 418 4819 219
s. Pharos Ultra Baron D. Holly Farm Desire

Goodfield, Arthur G., Guernsey Dell, Hardwick, Mass.

¶Lillian of Milestones Sr4 270 540 6255 337
s. Butterfat Demonstrator D. Lilac of Milestone

Goodfield, Arthur G. & Chester E., Guernsey Dell, Hardwick, Mass.

¶Butter-Manda of Hardwick 7 365 730 9463 398
s. Hilltop Butterfat Gold Banner D. Leone's Manda of The Orchards

Goodfield, Chester E., Guernsey Dell, Hardwick, Mass.

High Hill Marigold 7 241 482 4113 205
s. Langwater Courier D. Eastleight Marigold
Hilarious of Ware 8 236 472 5561 247
s. Langwater Hilarity D. Rex's Joy of Ware
Symbol's Zora of Hardwick Sr4 272 544 7302 345
s. Symbol of Hardwick D. Nashoba Phaseph Zoreen

Gorenflo, Theodore, Jr., Gorenflo Farms, Metamora, Mich.

Bonnie Lassie of Thorngold Jr2 340 680 7973 380
s. Eth-Mead P. Coronation Model D. Beverly's Ferdinand's Goldie
Chieftain's Joy of Thorngold Sr2 320 640 8841 428
s. Langwater Memory's Chieftain D. Woodside Joy's Flossie
¶Dye-Krest Master's Norine 6 284 568 6866 322
s. Marjohnelle C. Master D. Marjohnelle Royal Naomi
Glamour Girl of Thorngold Jr2 287 574 5668 319
s. Douglaston Baron Raienier D. Eth-Mead King's Glamour
Maxim's Ruby of Thorngold Sr2 315 630 6702 352
s. Cesor Mercury's Maxim D. Paragon Jane
¶Sims Jean 12 232 464 5678 265
s. Zettle's King D. Sims' Lady Caroline
¶Sunny Side Trina 5 223 446 7428 363
s. Ultra Prince of the Ridge D. Trina of Jackline's Feeby

Gorman, J. C., Cedar Brook Farm, Bellville, Ohio.

¶Cherry's Freeda of Springdale 9 365 730 6253 304
s. Leafy-Alfa White Face's Climax D. Bella's Cherry of Springdale
Curtiss Candy Levity Prudence Jr4 345 690 6367 307
s. Green Meads Levity King D. Liberty's Prudence

Graber, C. J., Cee Jay Farm, Newton, Kans.

Zephyr's Alma Jr2 336 672 7694 323
s. Jo-Mar Governor's Zephyr s. Jo-Mar Reveler's Alta

Graber, W. W., Pretty Prairie, Kans.

Rex's Rill Jr2 358 716 8594 500
s. Carmen of Penn Acres D. Al-Mede Rex's Lustre

Grossman, Wayne, Golden Hope Guernsey Farm, Argos, Ind.

¶Golden Hope Petri's Naomi Jr3 336 672 9795 477
s. Rock Creek Royal Petri D. Golden Hope Nan
Great Oaks L. Prudence Jr3 365 730 9454 407
s. Argilla L. Legacy D. Greenfield V. Princess

Grove, J. B. & Sons, Groveland Farm, North Jackson, Ohio.

Groveland's Maude 7 365 730 9074 441
s. Groveland's Laddie D. Groveland's Dairy Maid
Groveland's Norma Mae 5 365 730 9646 474
s. Shamrock's Norman D. Sheik's Queen Mae
Groveland's Superior May Jr3 327 654 8250 420
s. Rockingham Superior D. Groveland's Maude

Gunter, Lyston, Gunter's Golden Guernsey Farm, Wagener, S. C.

¶Holly's Dairy Maid Jr3 303 807 6227 309
s. Klondike Holliamber D. Myrtledale's Gay Duchess

Haines, Mahlon N., Haines Acres, York, Pa.

¶Calder Farm Vanity 7 336 664 6196 316
s. Leader's King of Pomeroy D. Calder Farm Agnes
¶Dot's Diana of Shallow Creek 7 365 730 9054 479
s. Noranda's Noble Boy of Hill Girt D. Ultra Boy's Dot of Sunnyside

Hall, F. A., Hoosier Manor Farm, Corunna, Ind.

¶Shirley of Hall Acres 13 309 618 6036 294
s. Starr Farm Prospect D. Elm Row Wilda

Hamilton, Lynn B., Lynndale Farms, Glendale, Ariz.

Berryland Foremost Fanny Jr3 365 730 8432 384
s. Foremost Canadian D. Brooknill Fancy
¶Dorella King's Dorothy 6 365 730 10105 438
s. Dorella Rival's Silver King D. Dorella Rival's Darling
McDonald Farms Ideal Leola Sr2 365 730 9416 445
s. McDonald Farms Ideal D. McDonald Farms Desire

Henk, Harry, Lone Oak Farm, Monongahela, Pa.

¶Bess' Golden Manda 10 299 598 9330 429
s. Meredith Victor Defiance D. Bess of Rowilla Glen
¶Elmbeth L. P. Honora Jr4 334 668 8156 356
s. Groton House Levity's Goldmine D. Elmbeth Zeda
¶Lone Oak Merry Etta Sr3 344 688 7089 315
s. Langwater Pal D. Lone Oak Fairy Etta
¶Lone Oak Merry Sapphire Jr3 224 448 3706 152
s. Langwater Pal D. Shawnee Springs Sapphire
¶Lone Oak Patsy 7 331 662 8933 409
s. Maple Lane Clover's Steadfast D. Lone Oak Bilma
¶Lone Oak Ultra June 6 365 730 8991 426
s. Maple Lane Clover's Steadfast D. Walneta's June
¶Lone Oak Ultra Mille Jr4 262 524 5786 282
s. Maple Lane Clover's Steadfast D. Miller's Spot
¶Miller's Rosie-O-Day 5 329 658 13903 561
s. Miller's Buster D. Miller's Sue
¶Raemelton Triumph Gemina 9 365 689 12419 558
s. Raemelton Sunny Triumph D. Raemelton Royal Gemina

Hansen, Laurence D., Hansenaren Farm, South Valley, N. Y.

Hansenaren Val 10 307 603 9323 420
s. Cathedral Roxana's Royal D. Ruth's Valle

Harkness, Mary S., "Eola," Waterford, Conn.

¶Eola's Heliotrope Jr3 305 610 7444 412
s. Eola's Watchman D. Ward's Moretown Empress
¶Eola's Suzy Jr3 365 730 11072 608
s. Eola's Fascinator D. Suzy of Mt. Pleasant View
¶Ward's Watchman's Eve 8 365 730 12728 618
s. Mount Hope Watchman D. Ken Dotter

Harris, Gordon L., Solitude Farm, Royal Oak, Md.

Solitude's Julia Sr3 312 624 9118 367
s. Solitude's Seaman First Class D. Chenar's Crusader's Miss Polly
Valentine of Solitude 6 308 616 9197 424
s. Broadland Cardigan D. Nan of Deer Park Farm

Hauth, Herman, Mt. Springs Farm, Honesdale, Pa.

¶Beaverbrook Jewel's Janet Sr4 297 574 9003 408
s. Beaverbrook Madonna's Star D. Beaverbrook Jewel's Jasmine

Hazelton, Richard C., Moreau Farms, Fort Edward, N. Y.

¶Fra-Mar Cora 8 298 596 11335 518
s. Fra-Mar Coronation Noble D. Fra-Mar Farm Flora
¶Moreau Farms Sunshine 6 365 730 17683 776
s. Fra-Mar Pharaoh D. Pyrex's Ruthie of Maple Shade

Heller, Daniel H., Feura Farm, Feura Bush, N. Y.

¶Feura Nora 6 365 730 11653 608
s. Woodholm's Moonlight D. Feura Nancy

Herkness, L. C., Hopewell Farm, Nottingham, Pa.

Brooklandwood Mistress Jr2 362 724 8108 433
s. Brooklandwood Marquis D. Brooklandwood Sue

Herron, Donald C., Maple Shade Farm, Leyden, Mass.

¶Victory of Maple Shade 7 365 730 13098 646
s. Ladderlook Juno D. The Pride of Maple Shade

Hersey, Leroy H., Knightongale Farm, Edgewater, Md.

¶Knightongale Maxim's Berta 7 329 658 11307 513
s. Quail Roost Maxim's Slogan D. Broadland Roberta
¶Knightongale Queen Betty 5 330 660 10967 498
s. Quail Roost King Bell Buoy D. Broadland Roberta

Hershberger, E. D., Hershberger's Guernsey Dairy, Newton, Kans.

Beautie's Favor Polly Sr4 248 496 6884 350
s. Meadow Lodge Favor D. Arvil's Beautie
Evergreen's Butterfat Beauty 5 352 670 9181 489
s. Boulder Bridge Trumpeter D. Rose Hill Alberta
Golden King's Alberta 11 273 546 7281 286
s. Hillside Buntie's Golden King D. Rose Alberta of Rose Hill
Hershberger's Favor's Fawn Jr4 269 538 6213 301
s. Meadow Lodge Favor D. Springdale Sunshine's Peggy

Hescock, Robert E., Meadow Lake Farm, North Stonington, Conn.

¶Bachelor's Diana 7 365 694 7412 432
s. Horse Shoe King's Bachelor D. Charter Oak Diana
¶Jason's Princess 12 306 612 9370 395
s. Bay State Jason D. Hector's Golden Princess

Hetzner, Henry, Saginaw, Mich.

Morninglory Delores Jr4 294 588 5983 329
s. Longacres Golden Crystal D. Longacres Belinda

Hickok, Walter, Fairview's Farm, Ostrander, Ohio.

Fairview's Dame Sr2 108 216 3038 137
s. Bethany Wistar's Ambassador D. Fairview's Bessie Jane

Hillman, Elmer H. & Getz, Sam J., Highview Stock Farm, Tremont, Ill.

Isabel of Highview Jr2 324 648 9644 439
s. James of Ferson's Creek D. Irene of Brokaw Gardens 2d

Hinger, G. W., Mountain Vu Guernsey Farm, Walla Walla, Wash.

Pride's May of Golden Glow Sr3 295 590 8902 483
s. Valley Gem Parado D. Twin's Pride of Golden Glow

Hoard, W. D. & Sons Company, Hoard's Dairyman Farm, Fort Atkinson Wis.

¶Dairyman A.'s Janet 10 322 644 6863 313
s. Allen's Show Boy D. Dairyman Pretty Jane
¶Dairyman I.'s May Sr3 320 640 6128 301
s. McDonald Farms Independent D. Dairyman Z.'s Lass
Dairyman K.'s Kathy Jr2 361 722 7380 370
s. McDonald Farms King's Dairyman D. Dairyman A.'s Kate
¶Dairyman R.'s Josephine 7 340 680 6973 313
s. Raemelton Triumph Dairyman D. Dairyman M.'s Josie

Hoffman, Harold J., Hedgerest Farm, Hastings, Minn.

Hedgerest Janet's Eva Sr2 312 623 6552 328
s. El Sheltero Valor's Kerry D. El Sheltero Legend's Janet

Hyde, Elsie, Hayward, Calif.

¶Ollimac Baron's Lory 6 270 535 7210 336
s. Argilla Baron D. Clearbrook Gloria

Ier, Alexander, Rolling Knolls Farm, Middletown, N. J.

¶Mulhocaway Sandra S. 5 296 582 7319 317
s. Mulhocaway Butterfat Swain D. Mulhocaway Butterfat Cassandra

Jackson, Ruth, Upaway Farms, Asheville, N. Y.

¶Birchtree Lady Peg Sr4 325 650 10362 463
s. Green Meade King James D. Linwood Betrina
¶Carib's June of Idylbrook Sr4 333 666 10513 576
s. Florham Carib D. Junita of Idylbrook
¶Carib's Topsy of Idylbrook 5 304 608 8949 456
s. Florham Carib D. Idylbrook Topsy
¶Damian Gossip 6 322 644 12419 555
s. Two Brooks Merlin D. Grey-Knoll Butterfat's Gilda
¶Damian Lu Rose of Locusta 5 352 704 11426 539
s. McDonald Farms Floyd D. Lulu Belle of Locusta
¶Idylbrook Carib's Myrtle 5 308 616 11101 533
s. Florham Carib D. Lockary's Myrtle of Idylbrook
¶Idylbrook Mistress Model 5 325 650 8988 459
s. Monie's Maestro of Elmwood D. Maadarin's Model of Idylbrook
¶Idylbrook Mistress Squaw Sr4 365 730 13852 761
s. Monie's Maestro of Elmwood D. Idylbrook Carib's Squaw
Maple Border Sally Girl Sr2 346 692 7816 383
s. Heweshurst Ultra Lewis D. Maple Border Sally
¶Master Major's Delorse 6 290 580 8420 389
s. Elmwood Farms Major's Master D. Louis D'Or's Janet
¶Royal Rogue's Kathleen Jr4 322 644 11690 505
s. Elmwood Farms Royal Rogue D. Master Major's Delorse
¶Royal Rogue's Patrica Jr4 351 702 10483 478
s. Elmwood Farms Royal Rogue D. Master Major's Fanny
Upaway Merlin's Gaya Sr2 365 730 9093 467
s. Damian Butterfat Merlin D. Damian Gossip
Upaway Royal Marguerite Sr2 359 718 9662 460
s. Elmwood Farms Royal Fascinator D. Idylbrook Keystone's Molly
Upaway Starbuoy's Pronda Jr2 307 614 10026 449
s. Elmwood Farms Anita's Starbuoy D. Birchtree Lady Peg

Johnston, Don D., Jasper, Mo.

Palenda Farms Abigail 6 359 718 8162 393
s. Gaylord's Sungold of Fortune D. Gaylord's Ideal

Jones, Walter A., Royal Acres Guernsey Dairy, Ridgefield, Wash.

¶Royal Acres Ellen Sr3 299 598 9462 455
s. Traverdale Daisy's Diplomat D. Middale Patsy
¶Royal Acres Ida Sr3 326 652 10919 544
s. Traverdale Daisy's Diplomat D. Flossie of Royal Acres
¶Royal Acres Jewel Sr4 365 730 14831 684
s. Traverdale Daisy's Diplomat D. Jaunita of Royal Acres

Jorgensen, William, Golden Dale Guernsey Farm, Edmore, Mich.

¶Steadfast's Ultra Lady 5 329 689 11622 550
s. Nickel Plate Steadfast King D. Ultra's Dawn Lady

Kehret, Carl E., Streverling Farms, Austin, Minn.

Streverling's Bonny Lass Jr2 345 690 5809 275
s. Boulder Bridge Ardor D. Jestor's Lena of Pine View

Kepple, E. D., Kepple Acres, Farmington, Ill.

¶Kepple Acres Dora Sr2 365 730 8328 437
s. Curtiss Candy Levity Paul D. Spring Rock Uit's Dora
Kepple Acres Imogene Jr2 365 730 6823 334
s. Curtiss Candy Levity Paul D. Kenfleur's Dicta Imogene

Lockhart, W. G. & Margaret B., Stony Brook Farm, New Castle, Pa.

¶Hartzell's Bess 10 365 730 12985 608
s. Coronation Forceful D. Fawn's Marie

Martin, Ross, Elkhart, Ind.

¶Perego's Sybil 5 320 640 7912 463
s. Prince Herod of Bon Ayre D. Perego's Nancy Queen

Mason, J. G., Belle Haven Farm, Huntington, Ind.

¶Meadow Brook Hills Queen Ann 6 365 730 9565 575
s. Golden Grange Rosemere D. Queen of Meadow Brook Hills

McKee, Roy & Daisy, Ladoga, Ind.

Illustrious Jeannie Jr3 284 568 8208 370
s. Illustrious Bell Buoy D. Glennacres' Hazel

Merk, William & Edmund, Merks Farm, Gerald, Mo.

Andwood Alert's Kate Jr2 344 688 5898 286
s. Steadfast Alert D. Andwood Leader's Holiday
Andwood Alert's Torchy Jr2 283 566 4807 264
s. Steadfast Alert D. Andwood Leader's Cindy
¶Andwood Carlotta 5 345 662 10493 496
s. Friendship V. C. Leader D. Andwood Rosalie
¶St. Albans Actor's Lillian 6 339 678 8856 415
s. Wildwood Actor's August D. Fritzlyn Val Lilian

Metzger, Howard & Sons, Claypool, Ind.

Dora U. of Valley Set 8 290 580 8477 416
s. Rock Creek Flash's Ultimas D. Rival's Jenney of Valley Set

Perrine, Anne C., "AnnMawr," Trenton, N. J.

¶Brian Boru Marigold 7 253 538 6034 266
s. Fairlawn Commentator D. Frances May of Win-O-Dee

Phillips, J. D., Mr. & Mrs., Lawrence, Kans.

Boehle's Damsel's Molly 5 298 596 8948 451
s. Damsel's Aristocrat D. Lone Pine Estelle

Powel, William R., Doughoregan Manor, Ellicott City, Md.

¶Manor Sadie Sr4 271 542 7401 363
s. Golden Steadfast D. Manor Proud Lady

Randle, J. C., Pinnacle View, Kings Mountain, N. C.

¶Karat Blossom Sr2 365 730 12122 539
s. Klondike Karat D. Armistice's Rose Mary

Reese, Harry, Stringtown Guernsey Farm, Prescott, Iowa.
Stringtown Justica Jr2 317 634 7678 329
s. Boulder Bridge King's Sun Ray D. Stringtown Justina
¶Stringtown Sunshine Jr3 324 648 10230 507
s. Skyline Gretta's Challenger D. Star of Jo-Be

Reese, Lewis G., Stringtown Guernsey Farm, Prescott, Iowa.
Stringtown Tareva Jr3 365 730 10300 608
s. Stringtown Jacques D. Stringtown Tarinca

Robinson, Everett E., Redland Guernsey Farm, Grants Pass, Oregon.
¶Princess of King's Farm 5 301 602 11121 466
s. Charlescote Colombo D. Dixie of Twinkle Star Ranch
¶Queen Esther's Chuckles 13 365 730 11513 632
s. Silver Crescent Whoopee D. Waldo's Queen Esther
¶Redland Jeanie Sr3 292 584 10927 484
s. Charlescote Colombo D. Rogue View's Hopeful

Satterlee, Arthur A. & Clark, Iowa Guernsey Farm, Independence, Iowa
¶Bonnie Brook Greta's Ramona Jr3 306 612 6856 294
s. Bonnie Brook Douglas D. Elm Manor's Greta

Schurman, Helen, Nel-Namor Guernsey Farm, Fort Recovery, Ohio.
Meadow Brook Melba 6 305 610 8820 370
s. Meadow Brook Hills Prince D. Cape Gay Melba

Schurman, Roman & Helen, Nel-Namor Guernsey Farm, Fort Recovery, Ohio.
Maylee Phoebe's Toots 6 312 624 10591 482
s. Coronation Achievement D. Phoebe of Lincoln View Farm
Nel-Namor's Dahlia Jr2 308 616 6741 305
s. Golden Arrow Proud King D. Noble Prim's Peggy of Hillside

Sharpe, J. R., Lenoir, N. C.
Graceland Max Velma Jr3 305 609 7330 418
s. Quail Roost Prince Max D. Graceland Princess Sweet Potato
Knightongale Maxim's Lil 5 253 506 6517 323
s. Quail Roost Maxim's Slogan D. Knightongale Foremost Lil

Skaar, Chris, Pine Ridge Farm, Hayward, Minn.
¶Pine Ridge Comely 7 365 730 11521 617
s. Boulder Bridge Comet D. Pine Ridge Doe 2d

Stevens, F. K., Mrs., Stonehouse Farm, Gladstone, N. J.
Stonehouse Bounty Victory Sr3 316 632 8661 380
s. Stonehouse Maximum D. Stonehouse Bounty
Stonehouse Bunco 8 303 606 5502 260
s. Brookmead's Ross D. Stonehouse Nira
Stonehouse Mary F. Sr3 323 646 6009 327
s. Over The Grass Sirion D. Stonehouse Gay
Stonehouse Morning Glory 14 332 664 7107 343

Stevens, R. S., Aptakisic Farm, Prairie View, Ill.
¶Old Home's Esther 6 365 730 10230 549
s. Cesor Noble's La Noce D. Old Home's Ethel

Stockton, Henderson, Arizona Farms Guernseys, Phoenix, Ariz.
Arizona Farms Annslady Jr3 274 547 5775 259
s. Laddie of Arizona Farms D. Arizona Farm's Anna
Arizona Farms Betsy Mae Jr2 264 528 4777 204
s. Twintroy of Arizona Farms D. Arizona Farms Betty Mae
Arizona Farms Dearie 6 247 494 5182 216
s. Pioneer of Arizona Farms D. Arizona Farms Desire
Arizona Farms Fantacy Sr4 268 535 7840 335
s. U. of A. Carrie's Surrogate D. Arizona Farms Fapina
Arizona Farms F. S's Desire Sr3 236 471 6320 261
s. Foremost Symbolic D. Arizona Farms Desire
Arizona Farms Gaymissy Jr2 247 494 3179 146
s. Might-be of Arizona Farms D. Arizona Farms F. S's Gaynelle
Arizona Farms Mabess 2d Jr3 238 475 7008 308
s. Twintroy of Arizona Farms D. Arizona Farms Mabess
Arizona Farms Midearie Jr2 247 494 3962 179
s. Might-be of Arizona Farms D. Arizona Farms Dearie
Brewster's Spots Sr2 252 503 4918 219
s. Mogul of Arizona Farms D. Rutilla's Spots
Brewster's Susan Sr2 365 730 6709 286
s. Mogul of Arizona Farms D. Spots' Susan
Fairview Farm's Bea 5 229 457 6188 246
s. Peerless of Arizona Farms D. Fairview Farm's Beauty
Rocky Home Lustre's Pearl Sr4 206 412 5324 225
s. Lustre of Arizona Farms D. Havekorst Playmate
¶Rocky Home Valet's Madge 6 271 542 5893 259
s. Rocky Home Nancy's Valet D. Win Ru Of Wonder Val
¶U. of A. Lubas Mandy 5 259 518 7409 334
s. Adohr University Lubas D. Arizona Farms Amanda
¶U. of A. Lubas Millicent 5 225 450 4574 203
s. Adohr University Lubas D. U. of A. Surrogate's Millicent
Van de Kamp Valor's Lola Jr3 300 600 7345 313
s. Valor's Maxim D. Rancho Judge's Lassie

Thatcher, George W., Rancho Bye George, Albuquerque, N. Mex.
Flume Farm Valor's Royal Pearl Jr4 294 588 6914 338
s. Rancho Flume Farm Valor D. Flume Farm Royal's Pearl

Thompson, Evelyn, New Geneva, Pa.
Lone Oak Fairy Connie Sr2 313 626 9041 470
s. Lone Oak Pharaoh D. Lone Oak Connie

Tomlinson, E. T., Poniton Farm, Bridgeton, N. J.
¶Glenburnie Vida 16 365 730 11725 612
s. Imp. Dunwalk Lad D. West Newark Vida

Ulland, Lena, Lenull Farms, Austin, Minn.
Green Needles Arline Jr2 365 730 9456 433
s. Pine Ridge Honesty D. Dark Daisy

Upton, Donald, San Luis Obispo, Calif.
Walnut Creek Dawn's Joan Sr3 365 730 10166 496
s. Motapa Zeke's Honey Count D. Dawn of Walnut Creek

Vermont Agr. Exp. Station, Burlington, Vt.
U. V. M. Superb Rosella 5 329 658 9483 461
s. Cornell Royal Superb D. U. V. M. Raider Rosebud

Warner, Paul, Roselawn Farm, Cuba, N. Y.
¶Klea of Somerset Sr4 343 653 10558 491
s. Superb of Chapman Homestead D. Cleasa of Somerset
¶Neat's Lulu Belle of Brookside 6 352 689 9839 516
s. Leasure Run Neat D. Rose Marie of Brookside
Roselawn Rosebud Lady Jr2 365 730 7269 379
s. Idylbrook Chieftan D. Wild Rose of Idylbrook

Weaver, Earl Jay, Clarlon Farm, Goshen, Ind.
Clarlon Noble's Pearl Jr2 318 620 9819 510
s. Yellow Creek King's Noble D. Clarlon Rosett's Jeanette
¶Clarlon Supreme's Custer Sr3 263 526 8433 466
s. Yellow Creek Supreme's Supreme D. Goldene Custer
Jennie's Rosie of Clarlon Farm Jr3 274 548 7455 403
s. Yellow Creek Supreme's Supreme D. Clarlon Rosette's Jennie
¶Perfection of Maple Grove 8 151 302 5379 243
s. Benefactor Boy of Maple Grove D. Doris of Silver Maples

White, N. H., Jr., Enterprise, Mitchellville, Md.
Enterprise Ola's Princess Jr2 286 572 7433 347
s. Moughon Faithful Prince D. Enterprise Ola

Williams, Frank H., Homedale, Idaho.
Marymoor Claudia 7 191 382 5174 256
s. Valley Pride's Royal Duke D. Honey of Westlawn

Wilson, Alfred G., Mrs., Meadow Brook Farms, Rochester, Mich.
¶Lady Bell of Mil-Bar Farm 5 329 658 6918 388
s. Lockshore Apollo D. Lilac Lady of Mil-Bar Farm

Wing, Raymond E., Twinwing Farm, Putnam, Conn.
¶Twinwing Baroness Dainty Sr3 317 925 12471 546
s. Flying Horse Baron D. Twinwing Valentine Dot
Twinwing Baroness Hope Sr2 351 1053 8915 376
s. Flying Horse Baron D. Twinwing Liberty Honor
Twinwing Baroness Nightingale Jr2 351 886 6335 285
s. Flying Horse Baron D. Twinwing Royal Nan
Twinwing Baroness Nymph Jr2 362 724 6488 291
s. Flying Horse Baron D. Twinwing Valentine Nickie
Twinwing Steadfast Selma Jr2 365 1095 11679 451
s. Twinwing Steadfast D. Twinwing Valentine Sally
¶Valleyside Volly's Ellie 10 365 1038 10620 461
s. Grassland Edenquel D. Valleyside Ann's Volly

Winkler, Herman E., Green Ridge Farm, Lebanon, Ind.
¶Green Ridge Edie Jr4 332 664 8692 393
s. Commodore King D. Cottie's Queen of Eden
¶Green Ridge Faith Sr3 283 566 9698 452
s. St. James Ultimas' Lucky D. Molly of Valdahon

Winston, John L., Mt. Paul Farm, Gladstone, N. J.
¶Afton's Anemone 9 242 484 7833 339
s. Afton's Pioneer D. Anemone Select of Bowood
¶Fenton's Eulalie 5 263 526 7700 365
s. McDonald Farms Fenton D. Brilliant Utah's Eulalie
¶Wood Ford Danna 8 256 512 9480 456
s. Antietam Butterfat Desire D. Upendon Royal Anne

Wirt, Elmer J., Maple Leaf Farm, Lewiston, Minn.
Maple Leaf Minnie Jr2 320 640 5405 300
s. St. James Rocket's Flash D. Maple Leaf Minerva

Wise, Charles E., Pine Ridge Farm, Lena, Wis.
Naida of Pine Ridge 5 365 730 11010 599
s. Homestead King Select D. Homestead Neva

Wood, Ralph, Woodcroft Farm, Galesville, Wis.
Cinderella of Silver Valley Jr2 365 730 8134 357
s. Mischief Majesty of Seymour D. Kay of Silver Valley

Wood, Thomas E., Wood Acres Stock Farm, Saint Martin, Ohio.
Pearl's Royal Mistress Jr4 263 526 5659 248
s. Rameses Royal Flo Gold D. Brookside's Pearl Flo Gold
Royal Silver's Ellen Jr4 278 556 7018 307
s. Rameses Royal Flo Gold D. Goldmead Silver Ella

Woods, E. C. C., Nutshell Farm, Hanover, Va.
¶Blair's Rest Supreme Jane 5 353 702 11497 591
s. Foremost Supreme Cavalier D. Jefferies Herd Jennie
¶Midview Majesty's Eleanor 5 327 654 10960 760
s. Bournedale Golden Majesty D. Dinamore Maxim's Ellen
Nutshell King Frances Jr2 365 730 8436 415
s. Blair's Rest King Hanover D. Nutshell Bee

Wright, Jesse G., Ninovan Farms, Gordonsville, Va.
¶Ninovan Waldo's Pearly 5 215 430 4776 223
s. Fritalyn Ninovan Waldo D. Ninovan Lady May

Wright, Russell, Sagamore Farm, Galien, Mich.
Sagamore Frances Jr2 321 642 7379 383
s. Rose's King of Meadow Lane D. Sagamore Carol
Sagamore Graceful Jr2 365 765 10467 586
s. Superior of Tamarack Ridge D. Sagamore Alwilda

Wunsch, H. E. & Sons, Sheboygan, Wis.
¶O-Ke-Ta-Ke Heir's Georgialyn Jr4 293 406 5093 276
s. Monogram's Heir of Gelonter D. Dona's Georgia of O-Ke-Ta-Ke
Sunnyshores B-Rubina Jr2 340 680 8546 370
s. O-Ke-Ta-Ke Bonanza D. Monarch's General's Ruby
Sunnyshores Lucky Holly Jr2 330 660 6309 316
s. Lucky of Hedgeview D. Holeco of E. L.
Sunnyshore's Moonflower Jr2 293 586 6241 315
s. Lucky of Hedgeview D. Monarch's Butter Della

Wunsch, Leslie R., Sheboygan, Wis.
Diane's Amy Jr2 313 626 7043 368
s. Bournedale Dotty's King Ace D. Star's Diane of Hillspring
Majestic's Avern Jr2 361 722 9807 483
s. Sedgley Majestic D. Ambitious' Moonlit Minerva

TEN LEADING COWS at VARIOUS AGES

Herd Improvement Register — 365 Days

(2x Milking)

Age Mature	Lbs. Milk	% B.F.	Lbs. B.F.
Red Rose Queen Mab 5 yrs. '41	18767	5.4	1026
La Whitecap's Agnes 5 yrs. '49	18746	5.0	948
Red Rose Queen Mab 6 yrs. '42	16923	5.6	948
Jacob's Loretta Lee 8 yrs. '47	17116	5.3	918
Jacob's Sally 6 yrs. '48	16124	5.5	891
Cannie of Tersana Farm 2d 6 yrs. '48	15798	5.6	885
Woodhaven Julia 6 yrs. '48	18956	4.6	880
May Daisy's Valentine 6 yrs. '50	16058	5.4	872
Langhurst Queen Maggie 5 yrs. '50	17700	4.9	868
Elkco Coronet 5 yrs. '46	13530	6.4	865
Senior 4			
Judy Nellie of Fairview Farms '48	15288	5.1	787
Idylbrook Mistress Squaw '50	13852	5.4	761
Deershorn Foremost Ann '50	13241	5.5	729
Fennhill Bonnie Queen '48	12410	5.8	723
Colleen of Berendsendale '37	12094	5.9	721
Nannie of Sportsman's Hall '50	15939	4.5	719
Madeline of Pleasant Point '50	12430	5.7	717
Sportsman's Ophelia '50	13108	5.4	716
Manor Dixie Lou '47	11391	6.2	713
Dongala of Chicona '39	11810	5.9	706
Junior 4			
Secret's Caress '50	14405	5.6	820
Auer Model's Kitten '49	14453	5.6	812
Delight of Dellahome '49	16692	4.8	806
Oswego Falls Farms Gilardia '47	15157	5.1	772
Pansy's Patsy of Meadow Lane '45	13731	5.4	761
Elm Lea Guard's Elinor '50	14628	5.0	736
Jill of Hoovens Farm '46	12821	5.5	715
Fra-Mar Romance '49	14578	4.8	712
Gardenville Golden Bell '48	15756	4.5	709
Milly of Pomona '41	16033	4.4	707
Senior 3			
Elkco Coronet '44	12482	6.1	765
Locust Nook Polly '49	12163	6.1	750
Valleyside Bell's Chella '49	15957	4.6	744
Red Rose Queen Mab '39	13076	5.6	738
Sunny Lea Levity Bopeep '49	14088	5.1	720
Valentine's Cupid of Elmwood '48	12953	5.3	693
Highlands' Marilee '50	12118	5.8	687
Ellwood Rudy's Ilia '50	11792	5.7	679
Alfacrest's A. C. Harriet '50	11604	5.8	675
Blossomland Sandy '48	14385	4.6	673
Junior 3			
Elkco Pearl '47	13678	5.5	763
Fir Ridge Bonni Sweetness '49	14980	5.0	761
Eckman's Francine '50	13125	5.7	748
Golden Presto's Melody '49	12075	5.9	721
Maysell's Hays-e-bell '45	11769	6.1	717
Goldie of Baroda '50	13780	5.2	716
Kellogg Maxim Elsie Rose '49	16134	4.4	714
Kearney Park Nancy '49	12884	5.5	712
Charlene of Hillcrest '50	13623	5.2	711
Enterprise Peter's Bess '50	13476	5.2	711
Senior 2			
Auer Master's Rosebloom '50	17309	4.6	805
Meadow Brook Mary Elizabeth '47	15261	4.9	757
Sunny Lea Dairymaid '50	11359	6.1	700
Twin Birch Pal's Clarice '50	13385	5.1	691
Greenlee Farms Butterfly '47	13802	5.0	690
Woodfield's Fanciful '43	12852	5.2	676
Gwyn Careg King's Elfrida '50	14758	4.5	674
Dutchman's Dolores '49	12694	5.1	659
Highlands' Marilee '49	11525	5.7	658
Iowa-Way Solitaire's Queen '48	11922	5.4	657
Junior 2			
Elkco Tillie '46	14288	6.0	861
Alexander's Fred's Delight '50	15714	5.1	814
Levelland Farm's Valencia '50	17629	4.2	744
Elkco Toiler '47	13198	5.4	719
Cedarcroft Florie '46	12115	5.8	712
Twin Meadows Beauiah '49	14209	4.7	673
Paulette of Meadow Lane '48	13085	5.1	670
Twin Meadows Beauty '49	12783	5.2	669
Spruce Grove Prince's Tulip '47	13181	5.0	661
Benge-Best Roamer's Lena '49	10550	6.1	651

(3x Milking)

Age Mature	Lbs. Milk	% B.F.	Lbs. B.F.
Kilmac Royal's Leda 7 yrs. '45	18598	5.4	1014
Anne's Lady of Fairhaven 10 yrs. '37	19554	4.9	972
King's Arbutus of Wildwood 6 yrs. '43	15682	6.0	947
Kilmac Geraldine 2d 6 yrs. '46	16075	5.8	934
Glenburnie Brier Rose 5 yrs. '48	19453	4.7	921
Dolly of Flint Hill 6 yrs. '47	17744	5.1	919
Fairacres Lila Lee 5 yrs. '47	17983	5.0	899
May Butterscotch 7 yrs. '36	18555	4.7	887
Horn's Clarissa 5 yrs. '42	18434	4.8	884
Homeward Bell 10 yrs. '50	16188	5.4	882
Senior 4			
Kilmac Royal's Leda '43	16664	5.5	929
Kilmac Maggie '46	17982	4.9	885
Paulette of Meadow Lane '48	16954	5.2	883
Flora of Wycomia '48	16474	5.1	847
Clara Bell of Lone Pine '39	14797	5.4	809
Sagamore Holly '50	16926	4.6	790
Annabell of Lincoln Farm '38	14713	5.2	775
Sunny Valley's Elaine '48	15023	5.0	751
Kilmac Dot '43	15712	4.7	742
Sheldegren Ella '50	14634	5.0	735
Junior 4			
Homeward Gretchen '49	17872	5.7	1009
Patsy Jane of Meadow Lane '49	16359	5.1	847
Campus Maybelle '42	16965	4.7	807
Kilmac Monarch's Jessa '42	15608	5.1	803
Belle de Fleur '40	15446	5.2	803
Maywood Nora Galli '40	15592	5.8	794
Flossie of Maple Knoll '38	14777	5.2	781
May of Allora Farms '35	15039	5.1	776
Midview's Topsy '40	14146	5.3	763
Kilmac Heroine '46	15934	4.7	752
Senior 3			
St. Albans Actor's C. Hale Spot '47	17207	4.8	806
Valley Hill's Primrose '36	16018	4.9	795
Sunset Golden Lenorill '35	13073	5.9	772
Fannie of Moorland Farm's Gem '36	15759	4.8	765
Green Meads Lady Penelope '42	14556	5.1	750
Foremost Masterpiece's Dora '40	14518	5.1	745
Daisyan of Tamarack Ridge '42	14574	5.1	742
Janet of Overlook Acres '38	14702	5.0	740
Sheldegren Evadne '50	16168	4.4	719
Sagamore Holly '49	15725	4.4	702
Junior 3			
Kilmac Royal's Leda '41	15924	5.6	904
Circle Drive's A. C. Fashion '43	14544	5.1	750
Dot's Felice '40	14402	5.1	744
Helen a Gordon '40	14674	5.0	740
Rex's Blanch of Cowham Farm '45	15027	4.8	731
Great Elm Evelyn '41	13314	5.4	721
Yellow Creek Meadow Rosette '43	14603	4.9	718
Patsy Jean of Meadow Lane '49	14174	5.0	717
Coldspring's Romulus' Lora '46	14275	4.9	705
Anita of Cowham Farm '41	14863	4.7	699
Senior 2			
Broadwater Anita '34	14630	5.5	804
Eth-Mead King's Patience '41	14730	5.1	757
Ryeklaver Estelle '48	15480	4.8	750
Alfacrest's A. C. Harriet '49	12331	5.9	728
Eth-Mead F. Blossom Queen '41	11999	6.0	723
Cowham Farm Emory's Lena '47	14082	5.0	715
Sunset Golden Lenorill '34	11563	5.1	714
Broadwater Ivy '34	13776	5.1	703
Fairacres Fourth of July '47	14472	4.8	700
Alford's Golden Aggie '38	12037	5.7	688
Junior 2			
Kilmac Draftsman's Eve '46	13870	5.3	733
Patsy Jean of Meadow Lane '47	13958	4.9	687
Circle Drive's A. C. Fashion '42	13922	4.9	685
Kilmac Monarch's Heroine '46	12674	5.3	682
Fannie of Moorland Farm's Gem '34	13868	4.9	680
Halfred Farms Hilda '36	15353	4.3	669
Homeward Judy '49	12876	5.1	657
Cowham Farm Emory's Dawn '47	12619	5.1	655
Trixie's Ruby of Meadow Lane '48	11903	5.4	644
Golden Cloud's Golden Lassie '31	11357	5.6	644

The above are as they appeared July 1, 1950.

(The date after each cow's name denotes the year in which the record became official.)

FARM LOCATED IN STRAFFORD COUNTY

Our Herd Sire Has The Rich Inheritance For

POPULAR BREEDING — PLEASING TYPE — HIGH PRODUCTION

Fairlawn Dairymaid's Steadfast — MELBA — TOP & BOTTOM

His Dam:
A daughter of Green Meadow Melba

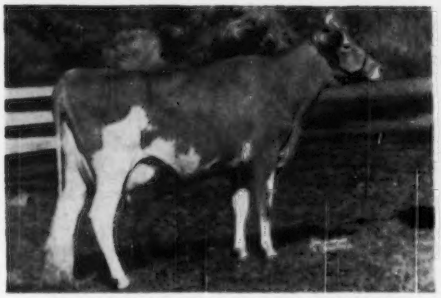

RIEGELDALE MELBA'S DAIRYMAID
12104—715—BB
Sold for $16,000

His Sire's Dam:
Granddaughter of Green Meadow Melba

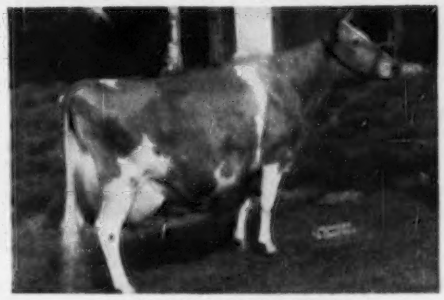

CORONATION MEMOIR
11764—706—GG, 15493—875—B
Classified Very Good '47-'48
Maternal sister to Coronation Melinda, 19537—961—6yrs—365. Classified Excellent '47-'48.

His Dam's Dam:
His Sire's Granddam:

GREEN MEADOW MELBA
15342—963—Sr2—365C, National Record

Maternal Sister to his Sire's Dam:
Highest Priced cow of the Breed.
Granddaughter of GREEN MEADOW MELBA

CORONATION MELINDA
One of the breed's great cows.
19537—961—6yrs. Classified Excellent.
E E E E E ('47-'48).
Sire: Fra-Mar Farm King.
Dam: Coronation Melba, 804—GG.
Sold for $31,000—Sterlingold Dispersal.

We are selling in the MAINE STATE SALE, Augusta, Maine, August 7, a cow, Maywood Gay Donna, 11635—579—DD, that will be fresh. She is by Langwater Maywood and out of Gay Folly's Cara Donna, 14494—724—D.

The Dairymaid's Steadfast sons go fast—Write us today.

T. B. ACCREDITED NO. 122666 . . . BANG'S FREE NO. 1690

Farm is located on the White Mountain Highway—Visitors are Always Welcome

WILLIAM H. CHAMPLIN, Owner
WILFRED JORDAN, Manager

Haven Hill Farms
ROCHESTER, NEW HAMPSHIRE

We are consigning to:

The Shoal Falls Sale—Hendersonville, North Carolina, August 12

(For catalogs write: SEATH & SHULTZ Sales Service, 42 Main Street, Peterborough, New Hampshire)

RIEGELDALE EMORY'S COLLETTE—Born March 7, 1946 (6799—371—Jr3 in 289 days). Sire: Riegeldale Melba's Emory, 163 P. R. Progeny. Dam: Riegeldale Majesty's Colleen (9772—585—Sr2—365); 2nd Dam, Resolute's Countess (12352—700—A, 10 P. R. Progeny). Collette is due October 13, 1950, to Riegeldale Melba's Maxim.

RIEGELDALE EMORY'S DORCAS—Born September 9, 1944 (8560—482—Jr2—365). Sire: Riegeldale Melba's Emory, 163 P. R. Progeny. Dam: Riegeldale Sovereign Duchess (11535—616—Sr2—365); 2nd Dam: Lady June Edith (13364—655—Jr3—365C). Dorcas is due October 18, 1950, to Riegeldale Melba's Maxim.

RIEGELDALE MAX'S BROWN EYES—Born April 23, 1948. Sire: Riegeldale Melba's Maxim. Dam: Riegeldale Emory's Dorcas (see above). Brown Eyes is due December 13, to Riegeldale Emory's Maxim (Emory—Bournedale Dassel, 14049—674—A).

Third Franklin-Burkeville Sale—Burkeville, Virginia, August 25

(For catalogs write: THE LOUIS McL. MERRYMAN & SONS, INC., Sparks, Maryland)

RIEGELDALE BEN'S FANNIE—Born November 2, 1948. Sire: Riegeldale Illustrious Benjamin, 67 P. R. Progeny, including two Class Leaders, Riegeldale Ben's Arietta (17558—949—Sr3—365C, 3rd place) and Lynbeth Grace (19013—945—Sr3—365, 4th place). Dam: Riegeldale Majesty's Fannie (11670—596—Sr2—365C); two A. R. daughters including Riegeldale Emory's Frances, (12728—744—Jr2—365, sold for $2,000, 1st Curtiss Candy Sale). Fannie is due January 13, 1951, to Riegeldale Melba's Maxim.

RIEGELDALE MAX'S ALICE—Born May 13, 1948. Sire: Riegeldale Melba's Maxim (Riegeldale Emory's Conqueror—Green Meadow Melba). Dam: Zimalcrest Design's Alice (9178—486—Jr2—365C, 10280—516—5yrs—305C), 2 A. R. daughters including Riegeldale Emory's Almeta, (11573—622—Jr2—365, pending). Alice is due September 24, 1950, to Riegeldale Ben's Millman.

RIEGELDALE MAX'S DAUGHTER—Born July 16, 1948. Sire: Riegeldale Melba's Maxim (Riegeldale Emory's Conqueror—Green Meadow Melba). Dam Riegeldale Emory's Daughter (10471—603—Jr2—365, 11503—660—5yrs—365). 2nd Dam: Riegeldale Majesty's Buttercup (15272—907—Jr3—365C, 5th place). Daughter is due December 12, 1950, to Riegeldale Melba's Fortunate (Riegeldale Illustrious Benjamin—Green Meadow Melba).

RIEGELDALE MAX'S LADY—Born June 22, 1948. Sire: Riegeldale Melba's Maxim (Riegeldale Emory's Conqueror—Green Meadow Melba). Dam: Riegeldale V. M. Lady (10942—515—Jr2—365C). Lady is due September 24, 1950, to Riegeldale Ben's Millman.

RIEGELDALE BEN'S PRIDE—Born February 22, 1949. Sire: Riegeldale Illustrious Benjamin, 67 P. R. Progeny, including two Class Leaders, Riegeldale Ben's Arietta (17558—949—Sr3—365C, 3rd place) and Lynbeth Grace (19013—945—Sr3—365, 4th place). Dam: Riegeldale Emory's Becky (10835—618—5yrs—365). 2nd Dam: Riegeldale Mck. Becky (10411—569—Sr3—365C), sold 1st Curtiss Candy Sale for $2,000.

Tennessee State Sale, Nashville, Tennessee, August 28

(For catalogs write: SALLEY SALES SERVICE, Orangeburg, South Carolina)

RIEGELDALE MAX'S ROSEMARY—Born August 9, 1948. Sire: Riegeldale Melba's Maxim (Riegeldale Emory's Conqueror—Green Meadow Melba). Dam: Riegeldale Ben's Rosemary, sold for $1,000, 1948 Tennessee State Sale. Rosemary is due October 20, 1950, to Riegeldale May King Noble (Rose Maxim May King—Quail Roost NoMax Fern, 12602—631—Jr2—365, sold for $9,000. Classified Excellent '48).

RIEGELDALE V. M. MATRON—Born March 24, 1948. Sire: Riegeldale Viscount's Majesty (Bournedale Viscount—Bournedale Bellona). Dam: Riegeldale King's Lady (7408—402—Jr2—365C, 9753—520—11yrs—365C, pending). Riegeldale V. M. matron is a full sister to Riegeldale V. M. Lady (10942—515—Jr2—365C). Matron is due September 3, 1950, to Riegeldale Melba's Fortunate (Riegeldale Illustrious Benjamin—Green Meadow Melba).

Southeastern Guernsey Sale, Valdosta, Georgia, September 5

(For catalogs write: SALLEY SALES SERVICE, Orangeburg, South Carolina)

RIEGELDALE BEN'S DAUGHTER—Born November 12, 1946 (9547—499—Jr2—365C). Sire: Riegeldale Illustrious Benjamin, 67 P. R. Progeny. Dam: Riegeldale Emory's Daughter (11503—660—5yrs—365). 2nd Dam: Riegeldale Majesty's Buttercup (15272—907—Jr3—365C, 5th place). Daughter was bred June 21, 1950, to Riegeldale Ben's Pedro (Benjamin—Riegeldale Majesty's Sue, 14410—788—5yrs—365C).

RIEGELDALE LUSTRIOUS DAMSEL—Born July 26, 1949. Sire: Riegeldale Emory's Illustrious (Emory—Riegeldale Melba's Betsey, 16914—914—8yrs—365). Dam: Riegeldale Ben's Damsel (9194—511—Jr2—365C).

RIEGELDALE LUSTRIOUS DUCHESS—Born February 24, 1949. Sire: Riegeldale Emory's Illustrious (Emory—Melba's Betsey, see above). Dam: Riegeldale Majesty's Duchess (12354—652—Sr2—365). 3 A. R. daughters, including Riegeldale Emory's Duchie, sold for $1,105.

RIEGELDALE MAX'S ISABELLA—Born December 29, 1948. Sire: Riegeldale Melba's Maxim. Dam: Riegeldale Emory's Isabella, full sister to Riegeldale Emory's Dahlia (13432—726—Sr3—365, sold for $2,250) and Riegeldale Emory's Isabelle (11447—610—Sr3—365C). Bred June 16, 1950, to Renabie Riegeldale Maximost (Emory—Fairlawn Maxim's Edwina, 15002—802—6yrs—365).

BURKEVILLE ROSE MAX'S FROLIC—Born April 4, 1947 (7382—413—Jr2—365 in 309 days). Sire: Quail Roost Rose Max (Bournedale Bright Star—Quail Roost Maxim's May Rose). Dam: Quail Roost Queen Mary (9887—563—Jr2—365, dam of Quail Roost Noble Mary, 10452—635—Sr2—365C, sold for $5,600). Frolic is due January 28, 1951, to Riegeldale Melba's Fortunate (Riegeldale Illustrious Benjamin—Green Meadow Melba).

VISITORS ALWAYS WELCOME

RIEGELDALE FARMS • Trion, Georgia

35 miles south of Chattanooga, Tenn. 27 miles north of Rome, Ga., on Federal Highway No. 27

Federally Accredited for T. B. Certificate No. 543929 RALPH W. COARSEY, *Manager* *State Accredited for Bang's Certificate No. 109*

TEN LEADING COWS at VARIOUS AGES

305-Day Division—Advanced Register

Cows Carrying Calf 175 Days of Record
(2x Milking)
(Formerly Triple Letter)

Age Mature	Lbs. Milk	% B. F.	Lbs. B. F.
Elm's Barbara Rose 6 yrs. '48	17844	4.8	869
Imp. Hilltop Butterfat's Clara 7 yrs. '32	15963	5.4	860
Elm's Barbara Rose 7 yrs. '49	17549	4.8	842
Margo of Mt. Pleasant View 7 yrs. '48	15792	5.1	807
Quincy Bright Aneta 6 yrs. '47	15766	5.1	804
Western Glow Butterfat Miss 6 yrs. '47	16492	4.8	796
Matapa Lou-Boy's Sandy 5 yrs. '49	14039	5.6	794
Western Glow Butterfat Miss 7 yrs. '48	15964	4.9	790
Mollie Starbright 6 yrs. '43	15285	5.2	790
Cloverleaf Violet's Vine 8 yrs '50	15302	5.1	789
Average based on last 5 yrs. prod.	8999	4.8	431
Senior 4			
Primrose Lea of Burger's Place '47	14059	5.7	802
Chuckanut Elegance '39	14710	5.4	797
Hilltop Governor's May Rose '38	12472	5.9	730
Greyholme's Choice Christine '34	13513	5.4	729
Johnson's Betty's Patsy '44	11284	6.3	713
King Hill Rexqueen '43	13178	5.4	710
Bear Canyon's Ruby '33	12074	5.9	710
Coronation Glamour '47	13753	5.1	703
Marlboro Leader's Clarabel '49	12916	5.4	702
Matapa Lou-Boy's Victoria '47	12977	5.3	694
Average based on last 5 yrs. prod.	8702	4.8	422
Junior 4			
Maxvale's General's Corlee '50	15429	5.4	842
Matapa Lou-Boy's Sandy '48	14784	5.3	796
Maggie's Snowdrop '35	16967	4.7	788
Rock Creek Fanciful '42	14312	5.5	783
Alfalfa Farm Flute '40	12499	6.1	756
Dunwalke Governess's Daughter '47	15789	4.6	734
Meadow-Gold Rosabell '44	14372	5.1	733
Mariondale Emmaline '40	14555	5.0	729
Dorella Elect's Cleo '49	14742	4.8	719
High Line Faith '49	14080	5.0	715
Average based on last 5 yrs. prod.	8448	4.9	412
Senior 3			
Yellow Creek King's Bea '50	13403	5.6	755
Biscoe Heartsease Betty '44	14965	5.0	752
Johnson's Betty's Patsy '43	11604	6.5	751
Rock Creek Madwatch '42	14262	5.3	749
Western Glow Noble May '43	15045	4.9	734
Quanqual Buttercup '35	16314	4.5	731
Flying Horse Select Primrose '43	11479	6.2	712
Dicta's Ideal Beauty '46	12636	5.4	682
Sun Set Cleopatra '47	11639	5.7	669
Autocrat's Masher Maid '34	12198	5.5	664
Average based on last 5 yrs. prod.	8212	4.9	405
Junior 3			
Gladiola's Aneta '49	14014	5.5	784
Rock Creek Parisian '43	15151	5.0	759
Rock Creek Fanciful '41	13295	5.5	724
Convent's A. Fantasy '36	12795	5.6	721
Lady's Pet of Betta Homestead '42	13327	5.4	720
Maxvale's General's Corlee '49	12980	5.5	717
Hope's Reddy of Clallam County '35	13542	5.2	710
Foster Farm Princess Minuet '50	12473	5.4	682
Matapa Lou-Boy's Sandy '47	12313	5.5	681
Maggie's Snowdrop '34	14431	4.6	668
Average based on last 5 yrs. prod.	7923	4.9	386
Senior 2			
Western Glow Jean's Gloria '43	13115	5.3	700
Monterey Caroline '47	11538	5.9	685
Western Glow Mayflower '36	12794	5.1	650
Cedarcroft Bonita '49	10551	6.0	638
Quanqual Buttercup '34	14601	4.3	633
Autocrat's Masher Maid '33	11427	5.5	625
Hilltop Butterfat Maid '32	11848	5.2	614
Master's Silvia Lenfestey '48	10797	5.6	613
Red Rose Electra '38	11950	5.1	611
Beacon Hill Arabia '40	11508	5.2	593
Average based on last 5 yrs. prod.	7530	4.9	368
Junior 2			
Spencer's Landing Drucilla '48	10435	6.2	652
Skyline Crusader's Wanda '46	11741	5.5	646
Lady's Pet of Betta Homestead '41	12618	5.1	645
Juebardale Princess Sandra '50	11219	5.6	635
Harmony Hollow Jacqueline '44	12104	5.2	625
Chuckanut Phyllis '38	12050	5.2	624
Mollie Starbright '39	11780	5.3	623
Western Glow Royal Laughter '49	11656	5.2	617
Winlochan Countess Dora '48	10628	5.8	616
Rock Creek Donna '47	13053	4.6	612
Average based on last 5 yrs. prod.	7215	4.9	351
All Ages Ave. based on last 5 yrs. prod.	8035	4.9	390

Cows Carrying Calf 175 Days of Record
(3x Milking)
(Formerly Four Letter)

Age Mature	Lbs. Milk	% B. F.	Lbs. B. F.
Sister Sue of Green Acres 5 yrs. '48	16077	5.6	900
Matapa El Toro's Valerie 5 yrs. '47	18149	4.7	870
Ideal's Jewel's Loetta 7 yrs. '49	17429	4.9	862
Guernsey Good Will 6 yrs. '47	19634	4.3	861
Willowmere Pearl 7 yrs. '48	19219	4.4	854
Meadow Lodge Honeydew 6 yrs. '48	16849	5.0	853
Langwater Alma 5 yrs. '49	17152	4.9	842
Mainstone Lucille 5yrs. '49	16492	4.9	815
Ideal's Gardenius' Pearlette 6 yrs. '47	17148	4.7	809
Goodleigh Eolus Herina 7 yrs. '50	15450	5.2	807
Average	10829	4.7	514
Senior 4			
Forenoot Royal's Rose '49	15265	5.5	839
Gardenville King's Ellen '50	15436	5.3	819
Bonnie Blue of Green Acres '47	15898	5.0	804
Convent's Berry '50	14442	5.4	790
Pharos King's Donett '50	13660	5.7	784
Queen's Wilhemina '47	17475	4.3	765
Ideal's L. D.'s Pearlette '49	16121	4.7	762
St. Albans Actor's C Hale Spot '48	15460	4.9	758
Nyala's Supreme Clover '50	14313	5.2	747
Blair's Rest Belma Supreme '49	14884	5.0	745
Average	10643	4.8	516
Junior 4			
Rycklaver Estelle '49	18213	4.9	897
Ideal's Peter's Miriam '48	15253	5.0	774
Cowham Farm's Emolea '50	14615	5.2	769
Woodacres Steadfast Vivian '48	15792	4.7	756
Dononia of Monterey '49	14098	5.3	749
Santa Ynez Valor's Beth '49	16999	4.2	725
Sterlingold Prudence '48	14248	5.0	715
Brooke's Cross Lucretia '50	12763	5.5	714
Mimie of Flint Hill '46	14317	5.0	710
Langvalley Pickle Puss '48	12642	5.5	703
Average	10256	4.8	497
Senior 3			
Tarbell Peerless Lenda '48	13537	5.6	762
Royal Sarah Ann '47	13980	5.2	735
Saddle River Actor's Eve '49	14322	5.1	734
Convent's K. Timely '47	14720	4.9	731
Wolfcreek Elma '50	13106	5.5	728
Biscoe Clarabelle Lenfestey '50	14943	4.8	727
Poppy's Pearl of Monterey '49	12495	5.7	717
Ellwood Surprise Fressia '47	14369	4.9	708
Ruby Ann of Haven Hill '48	13479	5.2	705
Walker Royal Doris '48	13955	5.0	702
Average	9790	4.9	480
Junior 3			
Wey Acres Templar's Lil '49	16405	4.8	791
Convent's P. Meadow '47	13967	5.3	753
Cowham Farm's Emolea '48	14076	5.2	735
Ideal's Peter's Miriam '47	14231	4.9	706
Dorella Elect's Cleo '48	13889	4.9	691
Peerless Flossie '49	10830	6.1	665
Monterey Violet '48	11933	5.5	665
Goodleigh Consort Sunola '48	14774	4.4	662
Cedarock Holli Sweet Alice '50	12330	5.3	659
Ideal's Noranda's Betty '47	14759	4.4	657
Average	9464	4.8	461
Senior 2			
Hominy Hill Princess Rose '48	16485	4.4	729
Nyala's Independent Spitfire '47	15853	4.3	695
Burch's Butterfat Ellen '50	13528	5.0	688
Caumsett Ocean Virginia '48	14498	4.5	658
Forges F. H. Springtime '47	12853	4.9	633
Elkhardt's Rosella '49	11645	5.4	631
Howland My Own Hopeful '47	12686	4.9	623
Poppy's Pearl of Monterey '48	10734	5.7	621
Rycklaver Snowball '49	11961	5.1	613
Peerless Poppy's Ruby '50	11500	5.3	610
Average	8865	4.8	431
Junior 2			
Green Acres' Flicka '46	14316	4.7	675
Wey Acres Templar's Lil '48	14654	4.5	665
Convent's K. Timely '46	12939	5.0	648
Tarbell Peerless Happy Girl '49	11232	5.7	644
Flying Horse Clara's Melody '46	11551	5.5	637
Ideal's Supreme's Kathy '49	11048	5.7	632
Maple Lane Designer's Juanita '50	11235	5.6	631
Peerless Topsy Dora '49	11875	5.3	631
Adohr Lubas' Juanita '50	12984	4.8	630
Peerless Emblem's Donna '49	10854	5.8	630
Average	8524	4.8	414
All Ages Average	9696	4.8	468

The above are as they appeared July 1, 1950

(The date after each cow's name denotes the year in which the record became official.)

TEN LEADING COWS at VARIOUS AGES

365-Day Division — Advanced Register

Cows Carrying Calf 200 Days of Record

(Formerly Double Letter)

Age Mature	Lbs. Milk	% B. F.	Lbs. B. F.
Flying Horse Royal Rose 5 yrs. '47	22558	5.1	1154
C. F.'s Mint Julip 6 yrs. '44	20881	5.2	1090
Wonder of Woodside 5 yrs. '43	20823	5.2	1083
Superb's Faithful 6 yrs. '40	19678	5.5	1077
Willowmere Pearl 8 yrs. '49	22546	4.7	1071
Ideal's L. D.'s Susie 5 yrs. '50	21258	4.9	1042
Gem of Kitchener 8 yrs. '45	17785	5.8	1035
Meadow-Gold Prudence 6 yrs. '47	18037	5.6	1017
Superb's Faithful 9 yrs. '43	19471	5.2	1017
Fairlawn Maxim's Happy Girl 5 yrs. '50	18679	5.4	1016
Average based on last 5 yrs. prod.	**12570**	**4.8**	**606**
Senior 4			
Alfalfa Farm Primrose '42	17564	6.2	1083
Alfalfa Farm Lute '40	17378	6.1	1058
Cathedral Dorothy's Lass '38	18814	5.6	1048
Adohr Lulbas' Calico '44	18222	5.6	1027
Alfalfa Farm Heloise '42	15951	6.3	1006
Caumsett Ocean Glory '47	20307	4.8	985
Meadow Lodge Honeydew '47	19405	5.0	983
Sunny Valley's Favorite '42	22012	4.4	963
Adohr Supreme Calico '43	17596	5.4	957
Blossom of Ware '41	17716	5.4	951
Average based on last 5 yrs. prod.	**12157**	**4.8**	**594**
Junior 4			
Langwater Petite '49	16991	6.0	1027
Bournedale Princess Coronet '41	18859	5.4	1019
Beechford's Glow '40	17812	5.6	987
Landhome Butterfat Alice '45	17726	5.5	965
Foremost Lida '40	17674	5.5	962
Hewenhurst Princess Mertie '45	17402	5.5	955
D. B. Daisy '36	19805	4.8	949
Adohr Eldor Pauline '48	18561	5.0	945
Douglaston King's Rosalind '41	16236	5.8	940
Superb's Faithful '38	17363	5.4	931
Average based on last 5 yrs. prod.	**11716**	**4.8**	**574**
Senior 3			
Foremost Royal's Rose '48	17685	5.8	994
Welcome Lane's Mary '47	18379	5.1	954
Riegeldale Ben's Arietta '49	17558	5.4	949
Fairlawn Actor's Indigo '49	19426	4.8	946
Heaverbrook Madonna '42	18817	5.0	943
Klondike Jette '39	18238	5.1	930
Franchester Clara '37	17939	5.1	920
Ideal's Beacon's Daughter '50	19162	4.7	917
Heaverbrook Morning Glory '42	19644	4.6	902
Sunny Valley's Favorite '41	19524	4.6	899
Average based on last 5 yrs. prod.	**11203**	**4.9**	**559**
Junior 3			
Tarbell Farms Peerless Margo '42	18501	5.5	1013
Alfalfa Farm Flute '39	16206	5.9	962
Marigot of Starr Farm '44	15284	6.0	921
Wey Acres Lilian's Lustre '45	17998	5.0	914
Riegeldale Majesty's Buttercup '43	15272	5.9	907
Charlescote Progress '41	18557	4.8	894
Fanning Fields' Kamile '47	18245	4.8	881
Sterlingold Valorie '48	15828	5.5	881
Lynbrook Milkyway '34	12402	7.1	880
Pansy Ann of Grassy Grove '40	16628	5.3	879
Average based on last 5 yrs. prod.	**10643**	**4.9**	**531**
Senior 2			
Green Meadow Melba '36	15342	6.3	963
Bournedale Dandy Girl '40	14094	6.1	853
Hominy Hill Rose '48	16521	5.0	841
Douglaston King's Charlotte '38	15228	5.4	828
Hominy Hill Verse '49	14848	5.5	823
Hominy Hill Paulette '48	16387	4.9	810
Llan Fair Footprint's Etta '50	17390	4.6	810
Holly Farm Mirth '43	13919	5.8	806
Rockingham Holliru '41	14568	5.5	802
Maple Lane Designer's Gem '47	14946	5.3	801
Average based on last 5 yrs. prod.	**10398**	**4.9**	**513**
Junior 2			
Hominy Hill Betty '48	18094	5.1	924
Flying Horse Master's Harp '44	15687	5.9	917
Ideal's Jubilee's Wilma '50	17500	4.9	860
Flying Horse Royal Rose '44	15059	5.7	853
Eastleigh Mary '38	14360	5.9	852
Hominy Hill Follyanna '47	15201	5.6	851
Cathedral Jane Rilma '38	16681	5.1	847
Caumsett Ocean Beth '44	15337	5.5	837
Foremost Lida '38	15537	5.3	826
Chuckanut Linneta '32	13156	6.3	823
Average based on last 5 yrs. prod	**10059**	**4.9**	**498**
All Ages Ave. based on last 5 yrs. prod.	**11117**	**4.9**	**547**

Cows Carrying Calf Less Than 200 Days

(Formerly Single Letter)

Age Mature	Lbs. Milk	% B. F.	Lbs. B. F.
Cathedral Rosalie 5 yrs. '37	23714	5.1	1213
Spar Hill Clematis 7 yrs. '49	23096	5.2	1205
Ideal's Peter's May Jewel 5 yrs. '50	23275	5.1	1194
Noranda's Milkmaid 7 yrs. '38	19654	5.8	1155
Spot's Whittie 7 yrs. '50	20606	5.3	1109
St. Albans Count's Hale Spot 7 yrs. '46	19786	5.6	1106
Countess Prue 6 yrs. '20	18626	5.8	1103
*Murne Cowan 8 yrs. '15	24008	4.6	1098
Nancy Hanks of Silver Maples 7 yrs. '41	20074	5.4	1087
Girl of Connemara Farms 6 yrs. '45	22407	4.8	1077
Average based on last 5 yrs. prod.	**12584**	**4.8**	**609**
Senior 4			
Anesthesia Faith of Hill Stead '25	19741	5.6	1112
Whimsy May Day '44	19650	5.3	1046
Florham Beauty Rose '40	19090	5.4	1033
Wolfpen Lilac '32	17637	5.8	1028
Twin Hickory's Jane '42	18078	5.6	1009
Cowham Farm Emory's Blanch '48	18110	5.5	1005
Plainsman's Radium Girl '45	18186	5.5	1002
Hilltop Butterfat Rosette '34	18210	5.3	970
Great Elm Ellen '45	16272	5.9	962
Santa Cruz Holliston Teresa '38	19783	4.8	961
Average based on last 5 yrs. prod.	**12160**	**4.9**	**596**
Junior 4			
Tarbell Farms Royal Lenda '40	20508	5.4	1109
Endean Marjean '43	17343	5.8	1003
Bright Lad's Actress '39	19146	5.1	980
Avalawn's Marie '33	15793	6.2	973
Monterey Violet '49	16001	6.0	965
Ideal's Peter's May Jewel '49	18433	5.2	963
Rumford Major's Foam '46	17457	5.5	956
Foremost Royal's Jackie '49	17893	5.1	927
Cherub's Althea of Fair Meadows '28	15277	6.1	926
Chestnut of Meadowbrook '46	17045	5.4	923
Average based on last 5 yrs. prod.	**11472**	**4.9**	**577**
Senior 3			
Langwater Venus '45	19999	5.1	1011
Green Meadow Lustre '32	16371	6.0	978
Madrey Farm Peerless Berdena '48	16856	5.6	945
Lynbeth Grace '49	19013	4.9	945
Atamannsit La Noce '29	15328	6.1	933
La Noce's May Rose '23	18119	5.2	932
Convent's Ultra Queen Rose '26	16598	5.5	915
Ideal's L. D.'s Susie '49	19055	4.7	913
Dolly Dimple '09	18458	4.9	906
Caumsett Ocean Leda '46	17818	5.1	902
Average based on last 5 yrs. prod.	**11457**	**4.9**	**566**
Junior 3			
Whimsy May Day '43	17341	5.6	963
Adohr Supreme Calico '41	15475	5.9	920
Wolfpen Amber '38	17065	5.4	913
Endean Hibernia '45	16421	5.5	904
Cherub's Elsie of Dellwood '37	13345	6.7	899
Rock Creek Milky Way '44	15674	5.7	886
Afterglow of Roughwood '23	16815	5.2	878
Palotterie of High Rock '29	15882	5.5	866
Jehanna Chene '14	16186	5.3	863
Dairymaid of Pinehurst '10	14562	5.9	860
Average based on last 5 yrs. prod.	**10655**	**4.9**	**526**
Senior 2			
Brookwood Rita '40	16580	5.5	918
Beechford's Carol '37	15851	5.5	864
Cathedral Rose Rilma '38	16881	5.1	863
Holliknoll Royal Ada '49	15166	5.6	857
Maxim's May Queen of Dassel '26	13967	6.1	849
Brightness of Indian Bridge '22	14460	5.7	826
Shorewood Mademoiselle '28	12348	6.6	813
Nella Jay of Pencoyd '21	16325	5.0	810
Maywood Nance '46	14837	5.5	809
Maple Lane Monarch's Jacquelin '32	14725	5.4	794
Average based on last 5 yrs. prod.	**10322**	**4.9**	**509**
Junior 2			
Florham Irene '30	14646	6.2	905
Cherub's Bell of Hill Girt '42	13715	6.3	862
Foremost Nanita '40	16131	5.3	857
Charlescote Playgirl '47	16260	5.2	850
Florham Polly '33	15463	5.5	846
King's Adele of Dellwood '42	15592	5.4	842
Loma Burnella '30	12900	6.5	832
Ideal's Beacon's Josie Alfa '49	17045	4.8	827
Missaukee Blue Bell Jane '27	15692	5.3	824
Procris Snowdrop '24	15487	5.3	822
Average based on last 5 yrs. prod.	**10048**	**4.9**	**497**
All Ages Ave. based on last 5 yrs. prod.	**11201**	**4.9**	**550**

*Carried calf 200 days of record but record made before Double Letter Class established.

The above are as they appeared July 1, 1950

(The date after each cow's name denotes the year in which the record became official.)

IT STILL MAY BE HISTORY BUT: —

"Think It Over"

At the Gardenville Dispersal Sale in 1947 eleven descendants of Douglaston King's Charlotte sold for $107,100. The eleven head represented 4% of all the cattle sold and brought over 24% of the receipts.

At the first McDonald Sale eight descendants of Douglaston Lady Augusta (a daughter of Imp. Financier of Myrtle Place) sold for $43,600. These eight head represented 16 2/3% of all the cattle sold and brought over 39% of the receipts.

At the second McDonald Sale 13 descendants of Douglaston Lady Augusta were sold for a total of $73,150. The 13 head represented 29% of all the cattle sold and brought over 46% of the receipts.

The blood of Douglaston King's Charlotte and Imp. Financier of Myrtle Place is plentiful in our herd today together with that of Shuttlewick Levity and Green Meadow Coronation King.

OF THE 120 FEMALES ON THE FARM BRED BY US —

88% carry the blood of Imp. Financier of Myrtle Place.

45% are descendants of Douglaston King's Charlotte, either through her son or her daughter, both of which are still in our herd.

86% trace back to Shuttlewick Levity.

77% have the blood of Green Meadow Coronation King.

YOU, TOO, CAN ADD THE BLOOD OF THESE GREAT ANIMALS TO YOUR HERD TOGETHER WITH THAT OF CORONATION KING OF PINE MANOR AND CORONATION ROSE KING (two bulls whose blood helped to make the highest priced bull of the Guernsey breed) through the purchase of a son of —

PINE MANOR KING'S CHALLENGER

His Get are "tops" in shoulders, stretch, legs and fore udder development.

If your herd is similarly bred, what "Challenger" is doing for us, a "Challenger" Son could do for you.

"They're Bred to Meet Your Needs and Priced to Suit Your Pocketbook"

"THINK IT OVER"

NEW YORK ABORTION FREE
HERD NO. 5

DOUGLASTON
MANOR FARM
TRADE Reg U.S. MARK Pat Office
PULASKI, NEW YORK

FEDERAL ACCREDITED
CERTIFICATE NO. 351978

A Son of COLDSPRING'S ROMULUS NOBLE Goes to Nebraska

Coldspring's Noble's Dude—born Sept. 15, 1949. Sold to Joe P. Mutler, Jo-Be Farms, Omaha, Nebraska, and Pinehurst Farms, Inc. Rockford, Illinois. "Dude" was selected by Gordon Hall and the new owners.

His Dam

DOTTY OF WEST SIDE FARM
E '47-'48-'49
19282—929—Sr4—365
Sire: McDonald Farms Designer
Dam: Daretha

His Full Sister

COLDSPRING'S NOBLE'S DOTTY
Sold in '50 McDonald Farms Sale for $5,500 to E. B. Henslee, Kingston Springs, Tenn.

His Sire's Dam

COLDSPRING'S HARDWICK'S BEAUTY
14492—642—B; 17614—824—6yrs—365
E '47-'48-'49
Sire: Hardwick's Royal
Dam: Vallevue Butterfat Beauty

His Sire's Granddam

VALLEVUE BUTTERFAT BEAUTY
11994—619—GG; 16578—831—A
18914—937—AA—E '47-'48
Sire: Hilltop Butterfat
Dam: Valor's Beauty

Consigned to **Merryman's Diamond Jubilee Sale, Timonium, Md., August 14**

Coldspring's Valor's Charmer—born Feb. 1, 1950. Charmer is a very nice individual, real dairy, well-grown. His sire: Coldspring's Iris Valor, is by Coldspring's Beauty's Romulus. His dam is a real dairy cow, making a good record and has a show record, including several champions, 2nd prize aged cow, Timonium '47, standing next to McDonald Farms Della—in fast company.

His Dam

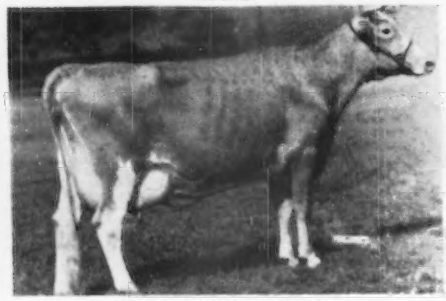

GERAR CHARMING JESSICA
VG '47-'48. 10741—518—4B; 14041—630—6yrs—365
On retest: 117 days, 7495—327—9yrs—365
Sire: Langwater Charmer
Dam: Gerar Patient Jessica
10413—551—F; 12046—602—C

His Sire's Dam

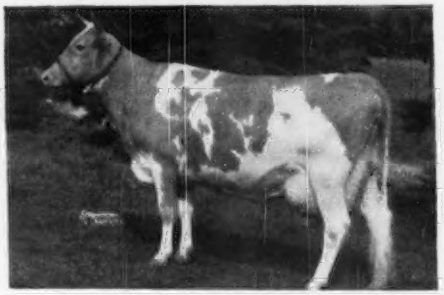

COLDSPRING'S ROMULUS IRIS
VG '47, 16025—746—FF, 18738—869—Sr4—365C
Sire: Langwater Romulus
Dam: Coldspring's Valor's Inez
14758—720—GG

For A Strong Foundation Add Some BEAUTY

COLDSPRINGS FARM

HAZLETON, PENNSYLVANIA
ST. JOHNS, PENNSYLVANIA

Accredited for Bang's 57 . . . Accredited for T. B.

Phone DRUMS 2251

S. C. PRICE, Owner — JAMES STRADNICK, Herdsman — GEO. W. SNYDER, Manager

BOULDER BRIDGE FARM COMPANY

Excelsior, Minnesota

On October 6, 1950

Our Loss Could Be Your Gain

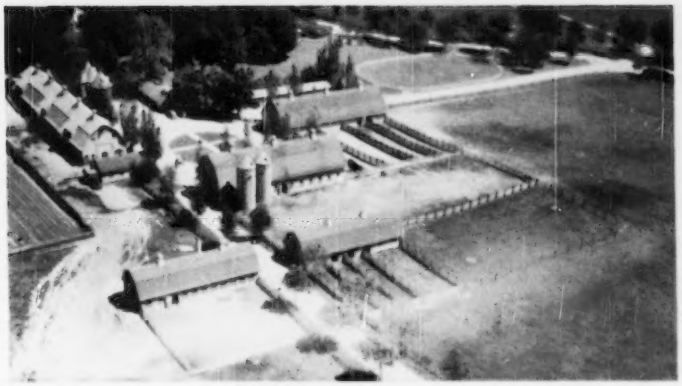

I have written ads for Boulder Bridge Farm for twenty-four years and to say the least, this is my toughest assignment. One doesn't love his job and association with livestock as I have, without a pang or two at having to announce the termination of some of the activities that have played so important a part in the lives of all concerned.

On Oct. 6, a tent in the old riding ring will house an auction of the tops of the herd of Guernsey cattle. Starting with a foundation of nine cows with good bodies, legs, rumps and udders and squired by four National Champion bulls, this group advanced to over two hundred in number. Representatives have been on exhibition nationally, without missing a year, since 1928 and four National Champion cows have been crowned.

Continuously, in D.H.I.A., the herd has a lifetime average of 433 pounds of butterfat. Over four hundred A. R. records have been completed. 218 Championships and 598 First Prizes have been awarded at State and National exhibitions. The cattle have not been over publicized but have been well presented due to our conscientious personnel and have been well received at public auction.

Your appraisal on October 6, we are sure, will support the record as stated above.

L. V. WILSON

"Follow through with Boulder Bridge"

BOULDER BRIDGE FARM Co., Excelsior, Minn.

OLAF KJOME, Superintendent

Louis Merryman's 75th Diamond Jubilee Sale

Maryland State Fairgrounds — Monday, August 14th, 9:45 A. M.

Breakfast, Lunch and Supper available.

148 HEAD 15 BULLS 87 COWS 31 BRED HEIFERS 15 OPEN HEIFERS

Majority of the cows fresh or close springers. 60 cows and heifers vaccinated.

The bulls are unusually well bred. They are:

BEAUTY'S NOBLE JUSTICE—dropped November 11, 1948
S: Coldspring's Romulus Noble
2nd Dam: Coldspring's Hardwick's Janice
13347—708—EE
D: Coldspring's Beauty's Jessica
10743—582—Jr2—365C
12527—685—Jr3—365C

COLDSPRING'S VALOR'S CHARMER—dropped February 1, 1950
S: Coldspring's Iris Valor
2nd Dam: Gerar Patient Jessica
10413—551—F, 12046—602—C
D: Gerar Charming Jessica
10741—518—4B, 9733—490—E
14041—630—6yrs—365

FANBROOK HIGH GENERAL—dropped May 19, 1949
S: McDonald Farms Hightime
2nd Dam: LeClarin Waminta (VG '47)
8306—400—BbB
D: McDonald Farms Gen Laminta
7280—351—Sr2—365 in 245 days

HOLLIKNOLL MAXIM ALERT—dropped May 16, 1947
S: Quail Roost Rose Maxim ($11,000)
2nd Dam: Burch's Butterfat Lena
D: Burch's Butterfat Lois
14180—673—G

LEESIDE PREMIER'S LOYALIST—dropped February 26, 1949
S: Sterlingold Premier
2nd Dam: Friendship Milkmaker
12041—573—G
D: Cobble Croft Loyal Friend
12785—622—A

McDONALD FARMS FORE OCCULT—dropped October 2, 1949
S: McDonald Farms Foremost Prediction
2nd Dam: Supreme's Janice
13717—649—FF, 20012—942—BB
13618—981—AA
D: McDonald Farms Danice
10946—616—GG, 13734—746—AA

McDONALD FARMS HIGH ORTHELLO—dropped April 29, 1949
S: McDonald Farms Hightime
2nd Dam: McDonald Farms Alleen
10125—619—E, 11135—703—AA
D: McDonald Farms Idolene
8825—509—Jr3—305C
11047—595—5yrs—365 (pending)

MT. EPHRAIM'S CORPORAL—dropped March 1, 1949
S: Gardenville Coronation Prince, $10,000
2nd Dam: Coronation Red Rose, 11710—626—FF
D: Groton House Levity's Rosetta
15434—662—Sr3—365C

MT. EPHRAIM LEVITY'S COLONEL—dropped November 9, 1946
S: Flying Horse Colonel's Promise
D: Groton House Levity's Rosetta
15434—662—Sr3—365C

NORTHERN NOBLE—dropped January 25, 1950
S: Coldspring's Iris Valor
2nd Dam: Coldspring's Hardwick's Colsia
12926—608—GG, 15947—772—C
D: Coldspring's Noble's Colleen
15038—738—Sr2—365C

RIEGELDALE MELBA'S INTERCEPTOR—dropped January 26, 1948
S: Riegeldale Melba's Maxim
2nd Dam: Green Meadow Melba
*15342—963—Sr2—365C
D: Riegeldale Melba's Betsy
16914—914—8yrs—365C

VALLEYBROOK CHAMPION VALIANT—dropped July 18, 1949
S: Brooknill Romulus Champion
2nd Dam: Caumsett Country Tulip
12339—617—GG
D: Caumsett Ocean Dahlia
10989—549—Jr2—365

WILLOWMERE COORDINATOR—dropped September 7, 1949
S: Blakeford Cady
2nd Dam: Willowmere Corita
12279—588—F
D: Willowmere Maxim Cora
D.H.I.A. 355 days—7547—404—Sr2

WILLOWMERE PILGRIM MANNERLY—dropped February 23, 1950
S: Willowmere John Alden
2nd Dam: Willowmere Mariamne
12829—608—D
D: Willowmere Mercy
12587—590—Sr4—365C

WILLOWMERE R. SENATOR—dropped March 16, 1950
S: Fairlawn K. Interpreter
2nd Dam: Willowmere Sapphire
13664—674—B
D: Willowmere Soulful
14903—713—8yrs—365

OTHER SALES

MARYLAND YORKSHIRE SALE, Frederick, Md., August 9
2nd BLAKEFORD YORKSHIRE SALE, MARYLAND STATE FAIRGROUNDS, Timonium, Md. August 15
NU-MAID YORKSHIRE SALE, Harrison, Ohio, August 17
SPRING ROCK DISPERSAL, Rockville, Md., August 18
3rd FRANKLIN-BURKEVILLE SALE, Burkeville, Va., August 25
NEW YORK STATE SALE, Rhinebeck, N. Y., September 18
BRIAN BORU DISPERSAL, Harlingen, N. J., September 25
BOULDER BRIDGE DISPERSAL, Excelsior, Minn., October 6
WEY ACRES SALE, Thiensville, Wis., October 7
2nd FRANCHESTER SALE, West Salem, Ohio, October 16
4th MARYLAND STATE SALE, Maryland State Fairgrounds, Timonium, Md., October 23
18th VIRGINIA STATE SALE, Richmond, Va., October 25
LOUIS MERRYMAN'S 76th SALE, Maryland State Fairgrounds, Timonium, Md., October 27
4th RIEGELDALE SALE, Trion, Ga., October 31

FOR CATALOGS AND INFORMATION WRITE

The LOUIS McL. MERRYMAN & SONS, Inc. - Sparks, Maryland

Telephone: Cockeysville, Md. 57